THE Reveille 1941

"STATE" IN COLOR

Ref
Class LD3381.M63 Book R4
v.37
1941
Accession 115429 c.2
togo
UNIVERSITY ARCHIVES
MISSISSIPPI STATE UNIVERSITY 1878
MITCHELL MEMORIAL LIBRARY
MISSISSIPPI STATE UNIVERSITY

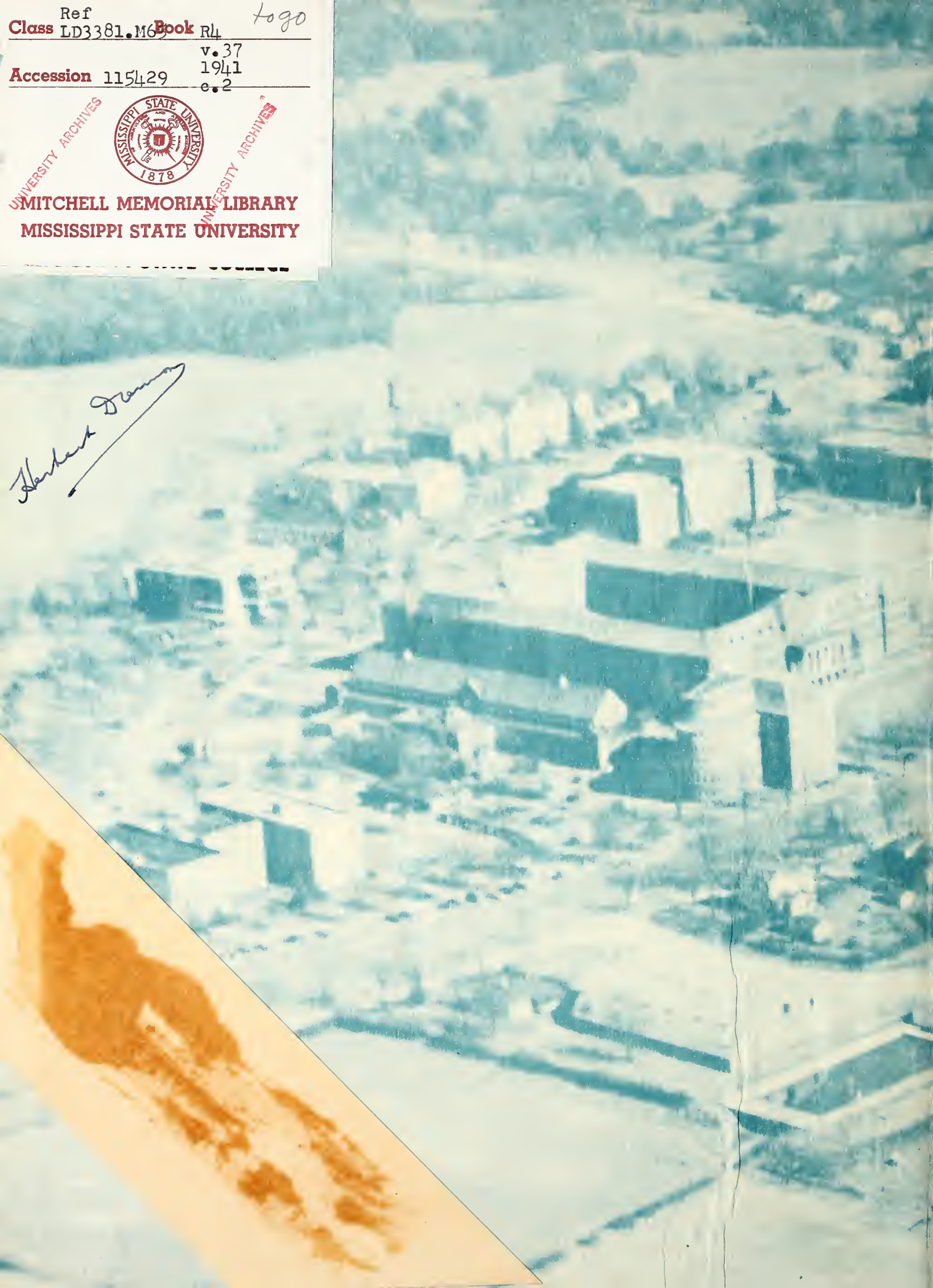

Digitized by the Internet Archive
in 2012 with funding from
LYRASIS Members and Sloan Foundation

http://archive.org/details/reveille371941miss

"State" in Color

THE Reveille

PUBLISHED BY THE STUDENT BODY OF

MISSISSIPPI STATE COLLEGE

AT STATE COLLEGE, MISSISSIPPI

115429

LIBRARY
MISSISSIPPI STATE COLLEGE

Copyright . . . F. A. PATTY . . . . . EDITOR

W. D. WEAVER, BUSINESS MANAGER

Nineteen Forty One

Contents

PERSONNEL Page 17

ATHLETICS Page 125

FEATURES Page 159

ORGANIZATIONS Page 209

"State."

R378.762
M24
v.37
1941

Marches On

FOR the past three years the *Reveille* has had as its theme some section of the State, and this year again we present a section of the State, a small land-grant section, just one mile east of Starkville; we present to you the State Campus with its activities for the year, portrayed just as colorfully as has been possible. A year in which an extensive building program on the campus was finished; in which Mississippi State's football team, by defeating Georgetown in the Orange Bowl, won national acclaim; in which Religious Emphasis Week reached high steps in the cultivation of religious thought on the campus; and many other things that add to one more colorful year of a continuous *"Forward March"* toward the summit that is always desired and which we feel was approached, if not attained, this year.

AN EXAMPLE of the living spirit that Mississippi State tries to embed into the character of each of its outgoing men is well reflected in the life and character of Major I. D. Sessums. This man, who himself, once was a student here, and who has for years been connected with the college, now occupies the position of Director of Personnel. A thankless position subject to much criticism, due to its disciplinary nature, but one which "Major" has fulfilled with a firm hand and an understanding heart. Serving as a personal friend and adviser to the students, he is loved, admired and respected by all who know him. Possessing an uncanny sense of character analysis, and having a true value of justice, Major Sessums has played a major role in the continued *"Forward March"* of Mississippi State College.

Dedication

Major I. D. Sessums

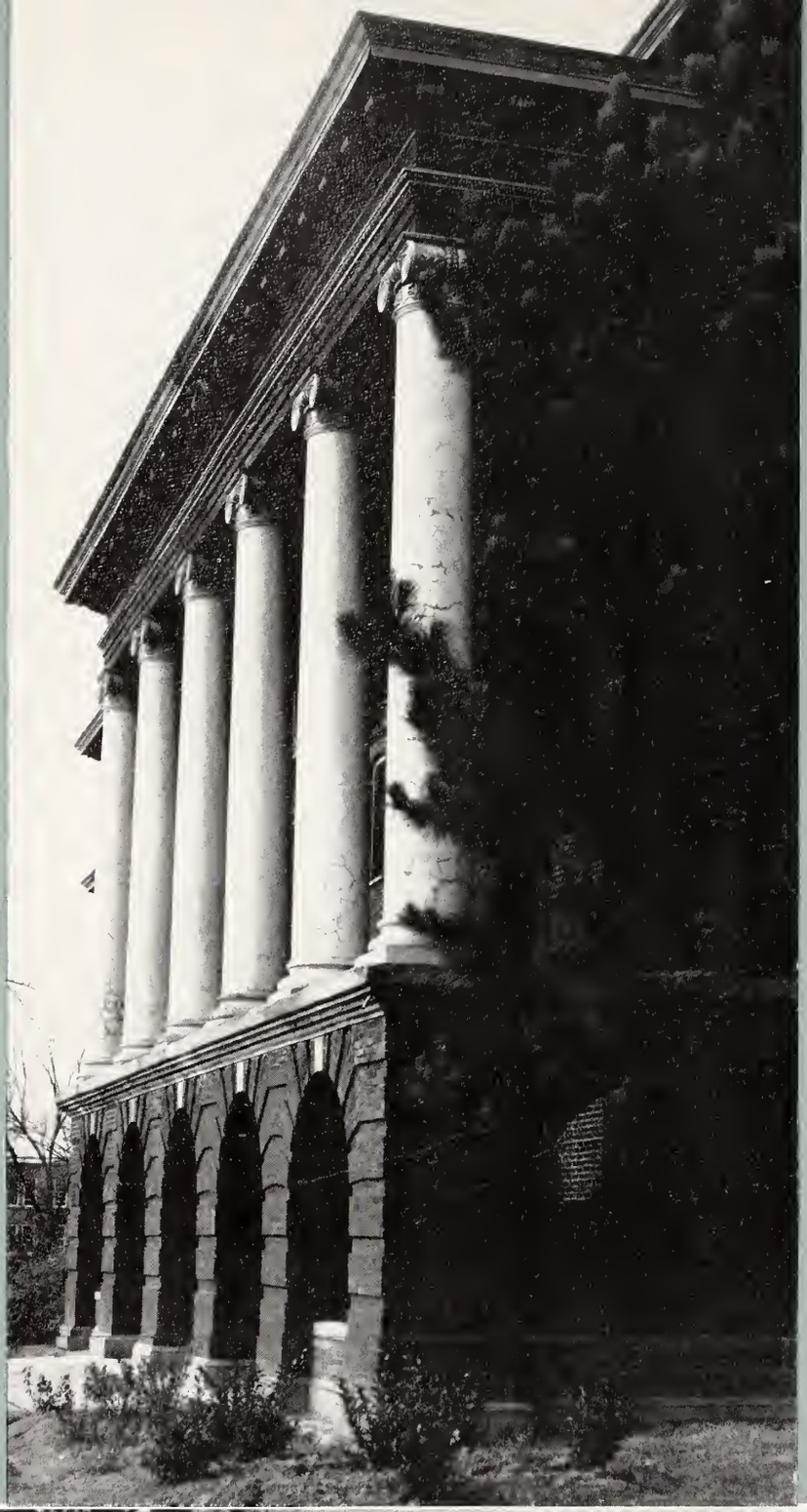

The CAMPUS

• Lee Hall

• Main Dormitory

• The Campus from President Hill

• The Y. M. C. A.

Agricultural Engineering Building

• Botany Building

• Magruder Hall, Home of the "Play Boys"

• Hull Hall and Its Bull Ring

• The Engineering Building

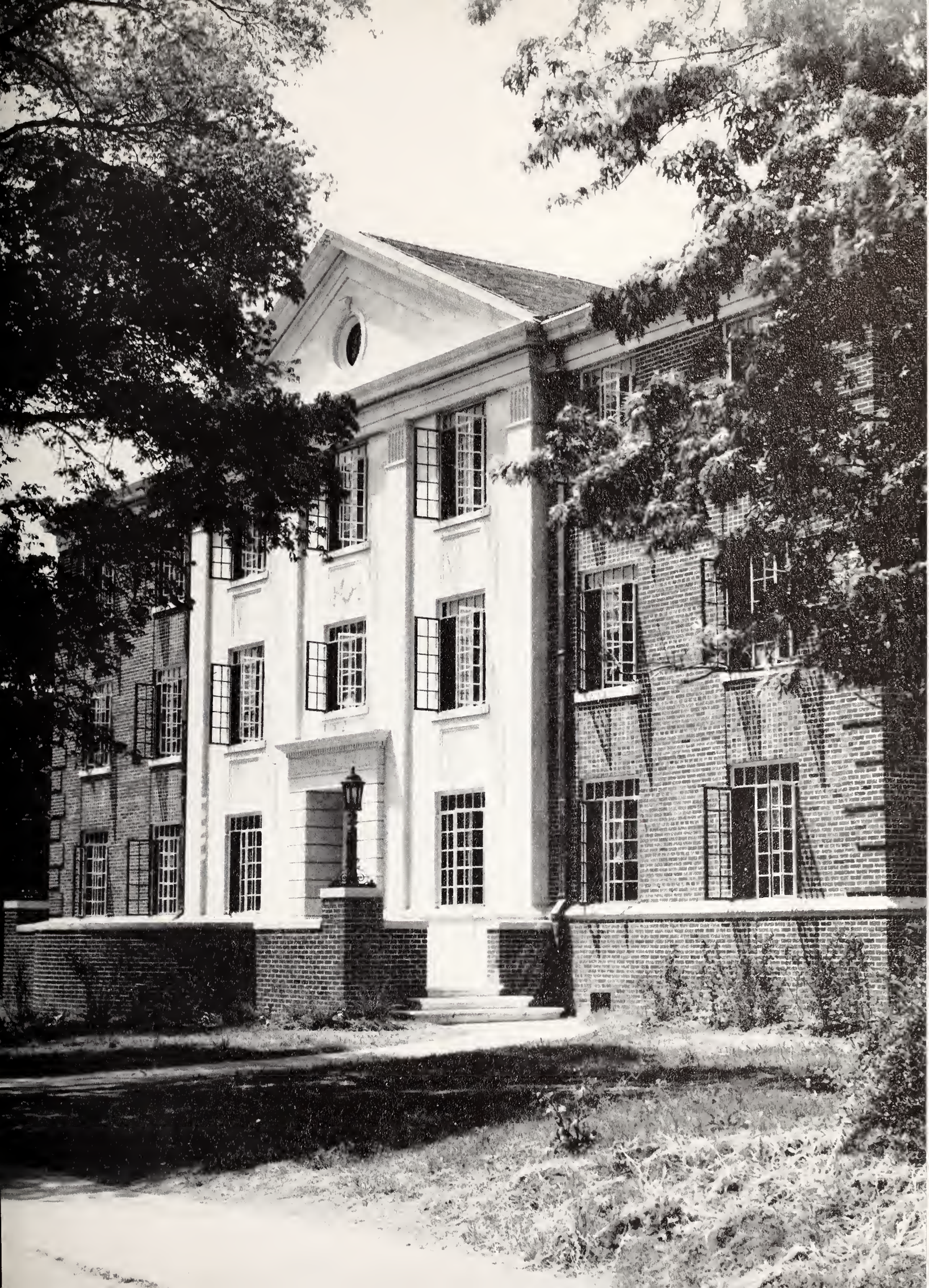

A SECTION in which we have placed the administrative officers of the college and the faculty under a sub-division, ADMINISTRATION beginning on page 19; this is followed by STUDENT ACTIVITIES under which have been placed student government, and the publications from page 31 to page 43; at this point begins the STUDENT BODY, which is presented by classes.

first we introduce our

Personnel

administration

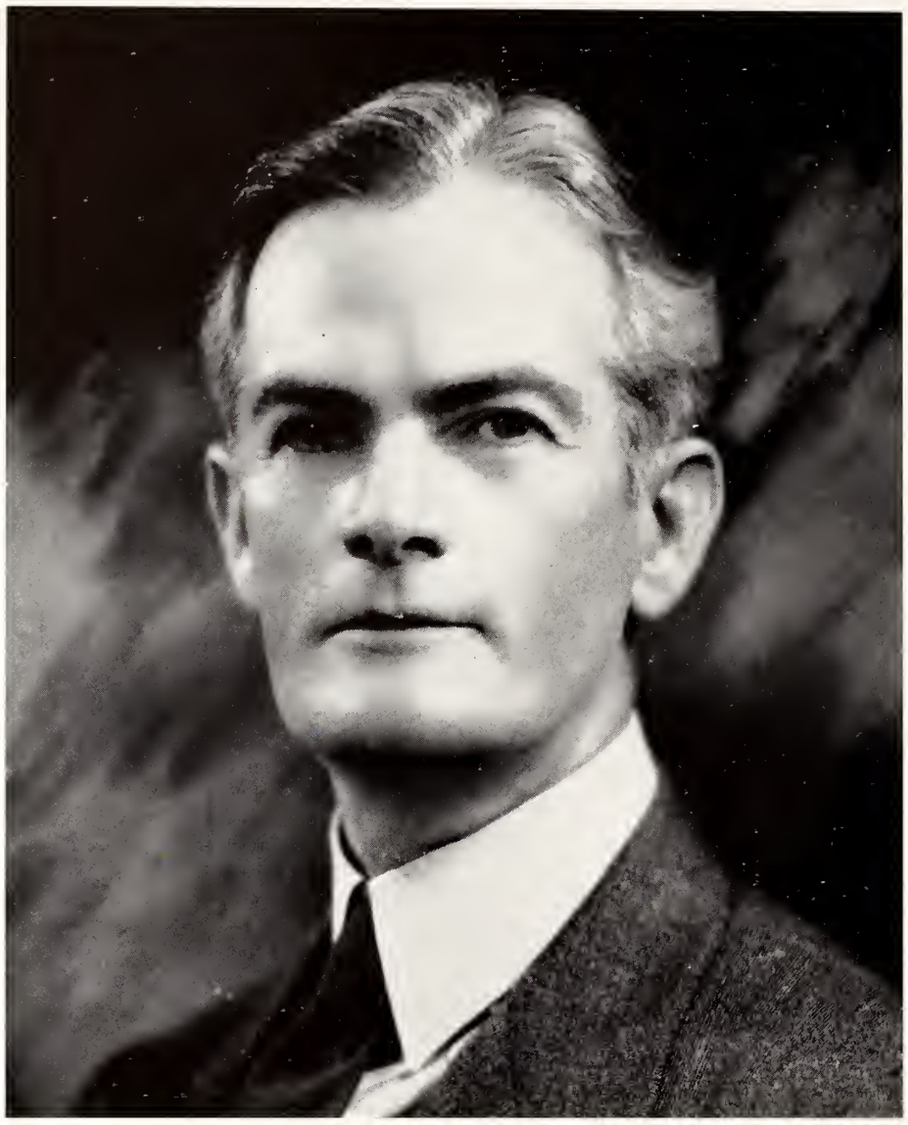

HON. PAUL B. JOHNSON

The GOVERNOR

Governor Paul Burney Johnson is a man whom we all respect and admire.

Particularly do we at Mississippi State appreciate him for he has shown much interest in our college and in maintaining its high standard.

To Governor Johnson, on behalf of the State students, the REVEILLE extends sincere thanks for all he has done and is doing for Mississippi as well as for the college.

BOARD OF TRUSTEES

Headed by J. F. Barbour, chairman, the Board of Trustees of Institutions of Higher Learning of Mississippi has final authority in all affairs of Mississippi State College.

To promote the manifold activities of Mississippi State, the members of the board are always available and willing to lend their assistance.

The Board of Trustees has shown a splendid and cooperative attitude toward the college. The REVEILLE is proud to have a means of expressing the sincere appreciation of all State students for this spirit.

J. F. BARBOUR

J. A. ELLARD

OFFICERS

GOV. PAUL B. JOHNSON . . . . . *President*

J. F. BARBOUR . . . . . *Chairman*

J. A. ELLARD . . . . . *Executive Secretary*

MEMBERS

RANSOM ALDRICH
JOHN W. BLACKSTROM
JOHN W. BLACKLEDGE
FORREST G. COOPER
MISS MARTHA C. ENOCHS
H. W. GAUTIER
BISHOP W. M. GREEN
B. G. HAZARD
C. W. JENKINS
MEANS JOHNSTON
L. M. JOYNER
IRA L. MORTON
J. W. SAVAGE
MAJOR W. CALVIN WELLS

PRESIDENT HUMPHREY

Seven epoch making years have passed since Dr. George Duke Humphrey first came to Mississippi State as its President. These have been memorable years marked by expansion in all activities of the college.

By his sympathy toward, and understanding of, student problems, Dr. Humphrey has become admired and respected by all who know him. Truly he embodies the "Spirit of Mississippi State."

The PRESIDENT *and his* MESSAGE

May a fuller, richer meaning of the opportunities which Mississippi State College has given to you be yours as you approach the end of your college days here. The material and cultural resources of this institution have been devoted to one end—to train you to meet the responsibilities which, in the near future, you must meet. Your problem now will be to make your life count for most in your day and generation.

The days that lie ahead will be trying ones for you. If you have learned how to do strenuous work willingly, to evaluate means and objectives properly, to measure up to your social responsibility intelligently, you will find life's adventure a thrilling and worthwhile experience. For you, for all of us, our immediate responsibility today is to use courage and intelligence in defense of our American way of life to the end that human liberty may not perish from the face of the earth.

President Humphrey "Says it with flowers" to Mrs. Paul Johnson, as STATE takes OLE MISS.

dr. hand

Forty-seven years ago Dr. W. F. Hand began his services for Mississippi State College. Today, as vice-president among other officers, he is one of the most active, beloved, and respected members of a distinguished administration. A true scientist, he is recognized the nation over as a great chemist and pedagogist. His delightful personality, his youthfulness, his habits and mannerisms that have become campus traditions, his capability as an administrator, his enormous capacity for work, and his fervor as a school supporter—all combine to make him an invaluable asset to the college in his capacity as vice-president.

The OFFICERS OF

Over sixty years ago, with seven or eight buildings including a residence, and an enrollment of three hundred and fifty students, Mississippi State College had its inception. At that time all students pursued the same course of study.

Today, with a large campus crowded with fine buildings, with an enrollment of over twenty-two hundred, State offers a varied curriculum in numerous departments in six schools.

mr. hilbun

Mr. "Ben," the genial custodian of Mississippi State's records, has earned for himself a warm spot in the hearts of thousands of men who have attended college here. Nor is that strange, for he holds in his heart a spot just as warm for all State men. His work is heavy. Not only does he take care of records but he also is Head of the Board of Publications, a position synonymous with headache. He is an ardent, progressive State supporter.

mr. jenkins

Although he has served only one year as Financial Secretary of Mississippi State College, already Mr. Jenkins is a well-known and respected figure on the State campus. He has proved himself fully capable of handling the duties connected with "balancing the budget," and, as many students of Business will assure you, this is no easy task.

mr. lord

In the many years that Mr. J. D. Lord has served as Ass't. Secretary of Mississippi State College, he has become endeared in the hearts of the many students who have had the opportunity to know him. Possessed of a keen sense of humor, he is at once welcomed into any campus "bull session," whether it be on politics or football.

ADMINISTRATION

These things were accomplished by the sweat of men's brows. State stands today as a symbol of the vision of men who have made it possible.

Down through the years, these men have worked for a better state and nation by building a better Mississippi State. The present Officers of Administration are carrying on that tradition. Their work has enjoyed tangible success.

Working under a budget that is far too small, they have succeeded in progressively expanding the curriculum, constructing new buildings, and securing other new equipment.

In its leaders is State's strength.

major sessums

Many times during the past years students have been called into Major Sessum's office to face problems of discipline. Usually they dreaded the consequences of such a trip. But without an exception, they have walked out with a conception of fair play that they did not quite expect. For in his many years of dealing with young people, "The Major" has come to know them and understand their problems. Needless to say, he is perhaps the most beloved and admired man at State.

LIBRARY
MISSISSIPPI STATE COLLEGE

115429

dean colmer

Dean E. B. Colmer is head of a department of education that is vital to Mississippi—Agriculture. Since he took over the reins of the School of Agriculture three years ago, that department has seen material advancement. Capable, conscientious, and untiring, he has never ceased to work for the betterment of his school and Mississippi State. He is largely responsible for the high position that State holds in the nation in his field.

dean patterson

Under the leadership of Dean L. L. Patterson, the Engineering School at Mississippi State has steadily progressed until it is now recognized as an outstanding school of its type throughout the nation. "Dean Pat," as he is affectionately known to the students, is the head of the largest school on the campus, and he is doing his job well. In addition to his duties as dean, he also serves as head of the Electrical Department.

dean weems

Since graduating from Mississippi State in 1931, Dean R. C. Weems has come a long way. He received a M.B.A. degree at Northwestern University in 1934, and since then has done graduate study at Louisiana State and Columbia University. In his first year as Dean of the Business School he has shown himself well qualified to fill the post. Dean Weems has done much to make his school one of the finest of its kind in the country.

dean hand

Dean of the School of Science since 1903, Dr. W. F. Hand has succeeded in giving his department something of the atmosphere that one likes to think clung about the old "universities." His ability as a chemist and teacher cannot be overrated. His brilliance of analysis he carries from the laboratory into the field of human relations, where, as a judge of human nature, he has few equals. His delightful sense of humor blends with a crystal-clear vision to make him a truly great personality.

dean brooks

The School of Education was very fortunate in obtaining the services of such a capable and conscientious man as Dean B. P. Brooks. Although new at his job, he has shown great ability to lead. An active man, he has worked steadily and efficiently for the advancement of his school. Dean Brooks is a great favorite with the students, who always welcome the chance to hear him speak.

dean drennon

Dean of the Graduate School since its creation in 1935, Dr. Herbert Drennon has succeeded in establishing a comprehensive and well balanced curriculum. His sympathetic understanding of student problems, his innate friendliness, and his eagerness to help students make him liked by all he comes in contact with. He also acts as Professor of English, where his sound literary analysis and his deep, resonant, slightly accented voice make his lectures delightful.

AGRICULTURAL SCHOOL

The School of Agriculture comprises the departments of Agricultural Administration, Agricultural Economics, Agricultural Engineering, Agronomy, Animal Husbandry, Dairy Husbandry, Horticulture, Poultry Husbandry, Veterinary Science, and Forestry.

Instruction in agriculture is divided between field work, classroom, and laboratory, thus preparing men for the practical affairs of life. This school is designed specially for Extension work, for service in the United States Department of Agriculture and for scientific investigation in various fields where an intimate knowledge of scientific agriculture is necessary.

GUY RUDISILL SIPE
Professor of Poultry
B.S., North Carolina State, 1921; M.S., Purdue University, 1938; Graduate Study, Mississippi State and Cornell.

JAMES NAPOLEON LIPSCOMB
Professor of Agricultural Economics
B.S., Mississippi State, 1910; M.S., Wisconsin, 1915; Graduate Study, Harvard.

ANDREW DILLARD SUTTLE
Professor of Crops
B.S., Mississippi State, 1915; M.S., Cornell, 1921; Ph.D., Cornell, 1924.

WILLIAM CLAIBORNE HOWELL
Professor of Agricultural Engineering
B.S., Mississippi State, 1915; B.S., Illinois, 1932; M.S., Iowa State, 1938.

HENRY HERBERT LEVECK
Associate Professor of Animal Husbandry
B.S., Mississippi State, 1925; M.S., Mississippi State, 1926; Graduate Study, Wisconsin.

R. B. STEWART
Professor Veterinary Science
D.V.M., Alabama Polytechnic.

CARLTON HERBERT RAGLAND
Professor of Horticulture
B.S., Mississippi State, 1926; Ph.D., California, 1934.

EDWARD GUERNSEY ROBERTS
Acting Professor of Forestry
B.S., North Carolina State, 1935; M.F., Louisiana State, 1936.

JOSEPH S. MOORE
Professor of Dairying
B.S., Mississippi State, 1894; M.S., Mississippi State, 1897; Graduate Study, Wisconsin, Ohio State.

Top row, left to right: Sipe, Lipscomb, Suttle, Howell. • Bottom row: Leveck, Stewart, Ragland, Roberts, Moore.

ENGINEERING SCHOOL

The School of Engineering comprises the departments of Aeronautical Engineering, Civil Engineering, Electrical Engineering, and Mechanical Engineering. In addition, it makes use of many other departments of the college to make it one of the most outstanding Engineering Schools in the South.

This is the second year that students have been given flying instructions under the C. A. A. plan of the Government. This has proven to be of much interest to those students desiring further training. There has been some several hundred students to complete the required course.

The School of Engineering also offers in conjunction with the course in Aeronautical Engineering, but not as a required part of the same, a course for students desiring flight instructions. This flying school is approved by the Civil Aeronautics Authority and State has one of its own students in charge, Mr. M. S. Camp, who finished here some time ago.

COLONEL C. R. PETTIS
Professor of Mathematics
United States Army.

MATHEW LIVINGSTON FREEMAN
Professor of Drawing
B.S., Georgia Tech, 1903; M.S., Mississippi State, 1908; Graduate Study, Cornell, Chicago, Chicago Art Institute, and Wisconsin.

KENNETH WITHINGTON
Acting Professor of Aeronautical Engineering
B.S., Alabama Polytechnic Institute, 1931; A.E., Alabama Polytechnic Institute, 1936.

WALKER KINKAID
Acting Professor of Physics
B.S., Allegheny, 1924; M.A., Cornell, 1927; Graduate Study, Pittsburgh.

DEWEY MARVIN MCCAIN
Professor of Civil Engineering
B.S., Mississippi State, 1921; M.S., Tennessee, 1924; Graduate Study, Mississippi State.

ALESTER GARDEN HOLMES
Acting Professor of Mechanical Engineering
B.S., Clemson College, 1925; M.E., Cornell, 1929; M.S., University of Michigan, 1936; Graduate Study, Michigan.

Top to bottom, left to right: Pettis, Freeman, Withington, Kinkaid, McCain, Holmes.

SCIENCE SCHOOL

The School of Science has advanced forward in many ways since it was organized in 1903. Under the capable leadership of Dr. Hand, who has been connected with the college since the eighteen hundreds, this school has been greatly improved.

This school permits the planning of four-year courses of major study in physical science and mathematics, biological science, social studies and many courses to serve definite purposes.

In addition to the courses leading to the degree of Bachelor of Science, the privilege of choice permits the arrangement of shorter courses with special objectives, as, for example, Pre-Medical, Pre-Dental, and other courses.

CLAY LYLE
Professor of Zoology and Entomology
B.S., Mississippi State, 1917; M.S., Mississippi State, 1931; Ph.D., Iowa State, 1937.

PAUL H. DUNN
Professor of Geology and Geography
A.B., Miami University, 1922; M.A., Ohio State University, 1924; Ph.D., University of Chicago, 1932.

HERBERT DRENNON
Professor of English
A.B., Henderson-Brown, 1915; M.A., Vanderbilt, 1919; Ph.D., Chicago.

HORACE HAMMERTON HARNED
Professor of Bacteriology
B.S., Mississippi State, 1913; M.S., Mississippi State, 1915; M.S., Wisconsin, 1921; Ph.D., Iowa State, 1939.

JEWEL CHESTER MCKEE
Professor of Botany
B.S., Mississippi State, 1917; M.S., University of Wisconsin, 1924; Ph.D., University of Wisconsin, 1933.

First row, left to right: Lyle, Dunn, Drennon. ● Second row: Harned, McKee.

BUSINESS SCHOOL

Top to bottom: Evans, Garner, Walls.

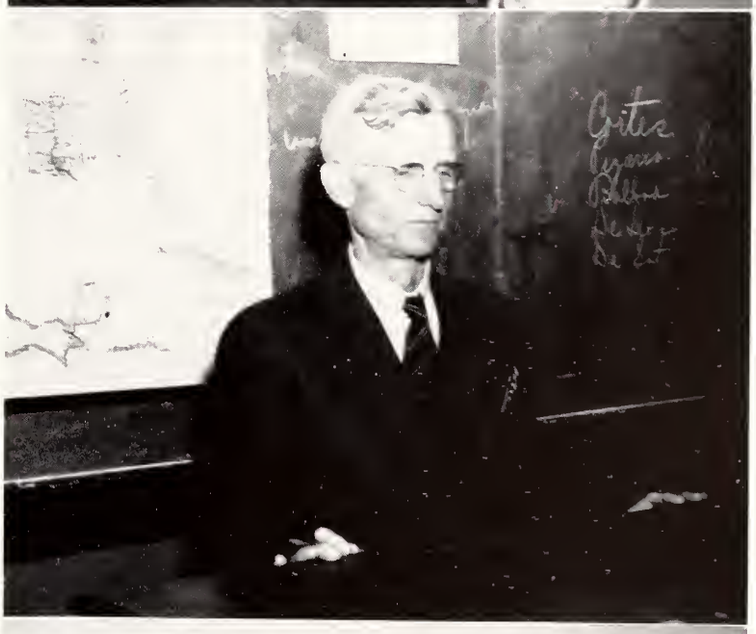

The School of Business is made up of the departments of Business Administration, Economics and Sociology, and Government and History. This school began offering four-year courses of collegiate grade in Business in 1915—the first in the state and one of the first in the South.

From the beginning, Mississippi State College has offered business training to its students. Over twenty years ago it became apparent that alongside the problems of expert production in agriculture and engineering were developing serious problems arising from inefficiencies in methods of distribution. The farmer and the engineer needed not only to know how to produce, but also how to market their products. Hence the demand came for increased business training for leadership in these fields, and courses to that end were established. Out of these courses naturally grew the four-year curricula.

The School now offers full four-year courses in Accounting, Finance, Insurance, Merchandising, Management, Public Administration, Commercial Aviation and Secretarial Work.

WILLIAM JENNINGS EVANS
Acting Professor of Government
B.S., Mississippi State, 1927; M.S., Virginia, 1928; Graduate Study, Harvard.

ALFRED WILLIAM GARNER
Professor of History
B.S., Mississippi State, 1900; Ph.M., Chicago, 1906; Graduate Study, Illinois.

THURSTON WALLS
Acting Professor of Economics
B.A., Texas, 1928; M.A., Texas, 1929; Graduate Study, Texas.

EDUCATION SCHOOL

The School of Education, organized in 1936, offers courses in the following fields, Agricultural Education, General Education, Industrial Education, and Physical Education and Coaching.

Careful consideration is given both to those preparing to teach and to the improvement of the teaching of those already in service. While most of the attention during the regular session is given to pre-service training, the summer session's major attention is given to a program for those in service.

The School of Education gives careful consideration to the social and economic needs in Mississippi and proposes to train high school teachers who will contribute very definitely to the social and economic welfare of the State.

During the summer session special attention is given to graduate work in Agricultural Education, Educational Psychology, Commercial and Distributive Education and Industrial Education.

ERWIN HUGH PRICE
Professor of Modern Language
LL.B., Ohio State, 1917; M.A., Ohio State, 1927; Ph.D., Ohio State, 1935; Graduate Study, University of Toulouse.

CLARK RANDOLPH NOBLE
Professor of Physical Education
B.S., Mississippi State, 1916.

VEREY G. MARTIN
Professor of Agricultural Education
B.A., Mississippi College, 1912; M.S., Cornell University, 1927; Graduate Study, Mississippi State.

MORTON KING
Professor of Sociology
B.A., University Mississippi.

Top row, left to right: Price, Noble. • Second row: Martin, King.

student activities

the student executive council

OFFICERS

Nino Bologna	*President*
Jack Briscoe	*Vice-President*
Herbert Rogers	*Secretary*
Bob Hardy	*Treasurer*

NINO BOLOGNA
Pres. Student Association

COUNCIL MEMBERS

Seniors

James Gannaway
Jack Grice
Curtis Adams
Vernon Beard

Juniors

Collins Wohner
Ed Walton
James Newman

Sophomores

David Ferris
Gillespie Montgomery

Freshman

William Hardin

THE STU

In order to bind all students in a stronger union and develop a keener sense of school spirit, in order to promote closer relations between faculty and students, and in order to build a greater Mississippi State—there exists the Student Association.

Every undergraduate enrolled at State is a member of this association. For its governing body, it annually elects the Student Executive Council. Making up the council are the president, vice-president, secretary,

JACK BRISCOE
Vice-Pres. Student Association

Left to right: Ferris, Newman, Wohner, Rice, Adams, Briscoe, Bologna, Rogers, Hardy, Gannaway, Beard, Walton, Montgomery, Harden.

DENT GOVERNMENT

and treasurer of the Student Association; four members from the Senior Class, three members from the Junior Class, two members from the Sophomore Class, and one member from the Freshman Class.

The association is in charge of the REFLECTOR, college newspaper, and the REVEILLE, official annual publication.

The president is charged with presiding at all Executive Council and association meetings. He promotes special trains and welcomes official campus visitors.

The vice-president is charged with the responsibility of the three Student Association Dances.

The Association annually elects a cheerleading staff which contributes to the vocal expression of school spirit.

The association cooperates in every worthwhile student activity. During the past year it has been particularly energetic. A special train to Louisiana State University for a football game will probably be one of the best remembered of these.

Thus do the students at State work together to solve their common problems, enrich their traditions, and strengthen the ties that bind them together with this institution.

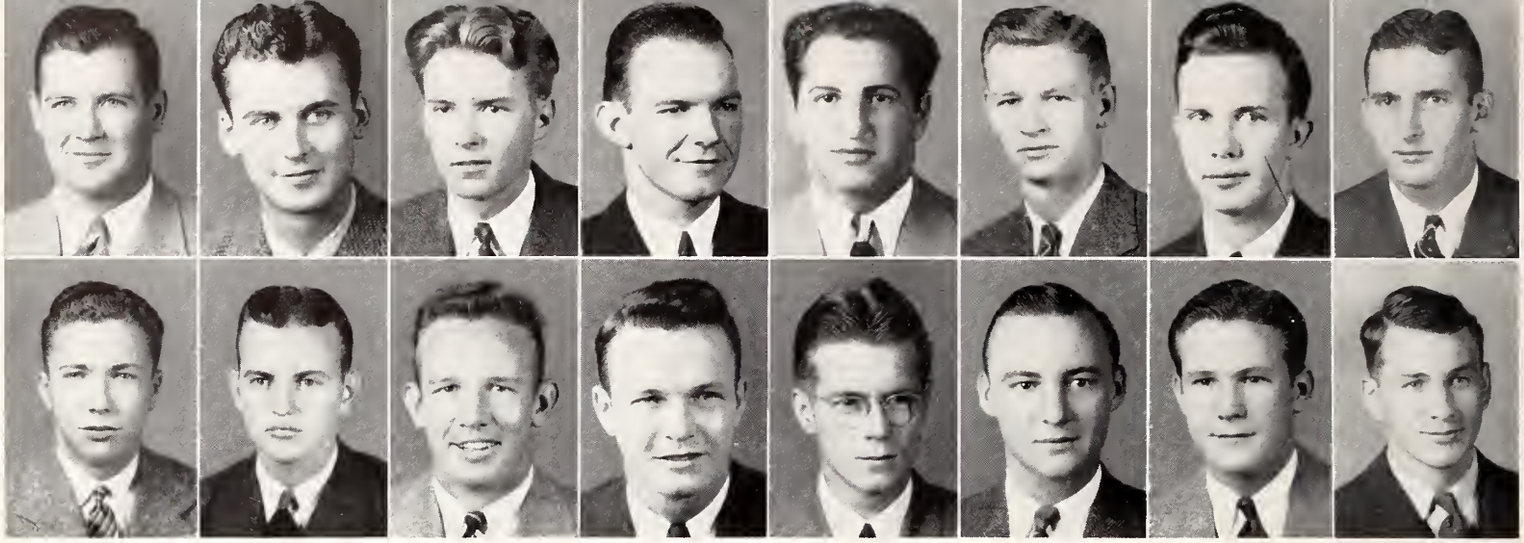

First row, left to right: Adams, Beard, Black, Briscoe, Carpie, Haaga, Hardy, Harrison. • Second row: Henderson, Leonard, McDowell, Pickett, Piontkowski, Roberts, Williams, Wiseman.

THE DANCE COMMI

and DA

DANCE COMMITTEE

C. H. Adams
V. G. Beard
G. H. Black
J. A. Briscoe
S. J. Carfie
J. Haaga
R. B. Hardy
G. P. Harrison
D. S. Henderson
W. C. Leonard
G. R. McDowell
M. E. Pickett
J. L. Piontkowski
J. R. Roberts
J. W. Williams
R. Y. Wiseman

In presenting one of the most enjoyable groups of Student Association dances ever held here, Jack Briscoe, Chairman of the Dance Committee, and his assistants have spared neither time nor effort. Decorations have displayed originality and taste on the part of those who planned them; the excellent attendance has been indicative of the diligent efforts of the committee.

For the Opening Dances, Barney Rapp brought his band, with singer Andree Warner, to the State campus. A popular Mississippi State co-ed, Elizabeth Parrish, was chosen to lead the openings.

Jan Savitt and his Top Hatters paid a return visit to Mississippi State for the Mid-Winters; vocalist

Savitt's Top Hatters at Mid-Winters.

Barney Rapp for the Openings.

State students like to dance . . .

TTEE..
NCES

Alan DeWitt will long be remembered for his "Beloved Friend." Lovely Helen Hensley, another State co-ed, was named to lead the Mid-Winter dances.

Top: Mr. Rapp "rhapsodizes." • Bottom, left: The Top Hatters swing out. . . . Right: Jan's admirers approve.

EDITORIAL STAFF

Fisher Ames Patty	*Editor*
Glenn Huffstetter	*Assistant Editor*
Tom Brown	*Managing Editor*
Jimmy Garner	*Associate Editor*
Jimmy Seawright	*Personnel Editor*
Edwin Brophy	*Sports Editor*
Wilson Lutz	*Fraternity Editor*
Woody Thompson	*Feature Editor*
Jack Denton	*Photograph Editor*
Sam Cox	*Military Editor*
John Harper	*Administration Editor*

FISHER PATTY, Editor

EDITORIAL ASSISTANTS

Raymond Myers
Norman Hardee
Mattie Wardlaw
Sue Weems
Betty Lester Page
Blaine Barrier
Carrol Mullen
Frank Sargent
Dick Henson
Sonny Montgomery
Barney Boyles
Bobby Seawright
Rush Vann
Emmitt Kimbrough
Sutton Webb
Boyce McWhirter
Billy Weilenman
Bill Berger
Ed Nunnery
Jack Rhymes
Austin Ferrell
Lawrence Hawkins
Bobby Harris
Ransom Myers
Ernest Barrett
Tanny Southerland
Charles Sykes
Burt Gunn
James Moore

The REVE

The Reveille is the official annual publication of the student association and is a pictorial presentation of student life on the campus of Mississippi State.

The aim of the staff of this, the thirty-seventh edition, has been to depict the manifold phases of student activity.

Under the leadership of the editor, the staff has endeavored to produce the most accurate annual possible—to do this, a new system has been evolved.

In assembling the snapshots, all facets of life at Mississippi State have been represented, and prints of both staff members and students have been used.

Editorial Staff Assembles for Work

BUSINESS STAFF

William Daniel Weaver . . . . *Business Manager*

David Simuel Henderson . *Assistant Business Manager*

James Martel Butler . . *Assistant Business Manager*

Morris S. Herzog . . . . . *Circulation Manager*

Wilbur Harper . . . . . *Circulation Manager*

Ralph Edward Knight . . . *Advertising Manager*

John D. Mercier . . . . *Ass't. Advertising Manager*

Robert Y. Wiseman . . . . . *Janitor*

BUSINESS ASSISTANTS

Herbert G. Rogers, Jr.
Lawrence E. Murphy
Harris A. Bell
John Wiley Humphries
J. R. Agnew
Jimmie Williams
Steve Harman
Jimmye McAmis
Bobby Seawright
Bert Gunn
David Ferris
Horace Bowie
C. G. Steele
Sis Beard
Sue Weems
Kenneth Pogue
Staley Williford
Tom Ledbetter
Jimmie Hooper
James H. Moore
Archie McKee
T. M. Humphries
Sutton Webb
Homer Gardner
Fitz Robert Morgan
William L. Harden

BILLY DAN WEAVER, Business Manager

L L E

The feature section is presented with a new lay-out which we felt would add more interest to these pages.

The choice and development of the theme are unique, and we feel are quite appropriate for the colorful and romantic life of our own Mississippi.

For financing the Reveille, much credit is due the business staff; its members have worked untiringly and have always been eager to help in any way.

The cooperation between the business and editorial staffs has been splendid, and their combined efforts are responsible for this, the Reveille for 1941.

Business Staff Huddles for New Ideas.

SAM "SENATOR" WILHITE
Editor-in-Chief

EDITORIAL STAFF

Sam Wilhite	*Editor*
Morris Hertzog	*Managing Editor*
James Garner	*Associate Editor*
John Harper	*Associate Editor*
Tammy St. John	*Sports Editor*
Felix Lann	*Campus Editor*
Garland Vaughn	*News Editor*
Bill Arnold	*Exchange Editor*
Marie Faris	*Society Editor*

EDITORIAL ASSISTANTS

Bobby Harris, Nick Cassino, A. J. Fortenberry, J. H. Bradford, Frank MacKnight, Lance Wright, Florence Hilyard, Edwinna Currie, Eugene Rose, C. E. Kirk, R. M. Ritter, Buck Hinmen.

The REFL

This year marks the fifty-fourth year in which the *Reflector* has endeavored to give the students of Mississippi State "the best college news journal in the south."

To further this aim, the policy of the paper has been to bring the attention of the students to various issues but not to allow student politics to enter into its viewpoint. The opinions of the student body, all campus news, and a rigid editorial policy have marked each issue of the *Reflector* this session.

Assisted by the staff, Sam has perfected a plan which assures complete news coverage and prompt delivery to the students. As a result of this, the paper has been better prepared, more interesting, and has presented new ideas.

Sam, and his wreckers of good English.

R. A. "BOB" BAIRD
Business Manager

BUSINESS STAFF, THE REFLECTOR, 1940-1941

R. A. "Bob" Baird, III . . . . . *Business Manager*
Nathan V. Boddie . . . . . *Assistant Business Manager*
Wensel Estis . . . . . *Circulation Manager*
Harry Bennett . . . . . *Assistant Circulation Manager*
Dave Henderson . . . . . *Assistant Circulation Manager*
Kimball Glassco . . . . . *Advertising Manager*
A. E. Rey . . . . . *Office Manager*
Bill Lyerly . . . . . *Mailing Manager*
Ed Scheinman . . . . . *Assistant Mailing Manager*
Merwin Lamon . . . . . *Circulation Assistant*
Carey Brickell . . . . . *Circulation Assistant*

FRESHMAN ASSISTANTS

James Henson, Homer Gardner, Dan Denman, Jack Barnes, Gerald Denton, Marvin Sigmon, Dick Smallwood, Edwin Aldridge, Sonny Kirk, Boyce McWhirter, Archie McKee, Ryan McMurtray, Pat Buford, Joe Noble, Homer Gardner, Ward Fisher, Jr.

E C T O R

Those working with the editor have performed their duties with capability and have cooperated to the fullest extent—even when the "going was tough." Not only have their done their assigned duties but have done "pinch hit" duty when the occasion demanded.

Baird's business staff has accomplished in an admirable manner the task of financing and delivering the paper to the students. Again this year, each issue of the *Reflector* has had the added attraction of the weekly Collegiate Digest, which was secured through the efforts of the business staff.

Through the cooperation of the two staffs, the *Reflector* for 1940-41 has reached new heights in its path toward the highest peaks of scholastic journalism.

Another midnight session.

"DOITY" DAN DAVIS
Editor

The MIS

EDITORIAL STAFF

Dan Davis . . . . . *Editor*
Frank Jemison . . . . . *Managing Editor*
Jack Herbert . . . . . *Art Editor*

EDITORIAL ASSISTANTS

Wellford Withers
Myron Lynam
Chuck Collins
Steve Rex Harmon
Billy Gassaway

Since 1936, the *Mis-A-Sip* has been taking rapid strides towards becoming an outstanding humor magazine, and one State College can be proud of. This year, under the supervision of "Doity" Dan Davis, the magazine has continued to make those gains. Many and varied new features have been introduced, and even the cover design radically changed for two months. With the exception of the first month, the *Mis-A-Sip* was consistently larger than previous years, thereby offering a considerably versatile amount of matter.

The gossip columns—every editor's headache—the photo stories, the caricatures, the dope on the records, snapshots, cartoons, and various short stories . . . dramas . . . poems . . . jokes served to make this year's *Mis-A-Sip* more readable than ever before.

In addition to these attractions, three outstanding artists who have achieved national recognition have contributed: Walt Disney, creator of the famous Mickey Mouse strip; Bill Holman, of Smokey Stover fame; and Jack

Davis and cohorts gather material for the "dirty Rag."

- A - S I P

BUSINESS STAFF

Billy Slack . . . . . *Business Manager*
Stanley Child . . . *Ass't. Business Manager*

BUSINESS STAFF ASSISTANTS

Stewart Bridgforth
Sam Lindsey
James Moore
Edgar Hood
Frank Sewall
Leonard Norwood
John Jennings
Jimmy Hooper

BILLY SLACK
Business Manager

Knox, staff cartoonist for the Memphis Commercial Appeal. Along with those celebrities came Walter Stewart, sports columnist for the same Memphis Commercial Appeal, to write one of the most interesting articles ever to appear within the pages of the *Mis-A-Sip*. In it, he definitely and concretely explained why he should be allowed to remain in possession of his pants!

The business staff, under the guiding hand of Stanley Child and Billy Slack, were ever on the job of keeping the commercial side of the picture as it should be. Their's was a painstaking office, and they discharged the duties in an efficient manner.

The *Mis-A-Sip* has been in existence for only a short while and is under the control of a few individuals, but it has established itself as an integral part of Miss. State life, and will continue to do so in the years to come.

Need some help, Billy?

BEN HILBUN
Chairman
NEWT HAMLIN
Secretary and Auditor of Student Organizations

Board of . . . PUBLICATIONS

MEMBERS

Ben Hilbun
Newt Hamlin
Herbert Drennon
D. P. Brooks
Max Patrick
Sam Wilhite
Nino Bologna
Fisher Patty

The Board of Publications, governing body of student publications, is composed of five faculty members, the President of the Student Association, and the Editors of the *Reflector* and the Reveille. This group, headed by genial "Mr. Ben," functions smoothly and capably.

The editorial policies of the *Reflector* and the *Mis-A-Sip* are subject to the jurisdiction of the board, and the two editors are responsible to it.

To assure the financial status of the Reveille and the *Reflector*, the board has set up an auditor who acts as a clearing house to receive all revenue and pay all bills. Expenditures of the publications must be approved by the auditor before the account is eligible for payment.

Faculty members act in an advisory capacity to assist the student editors in the manifold and ever-present problems which arise in the course of the year. Their advice is based on knowledge and experience; it is responsible in a large measure for the excellence of the student publications.

Left to right: Bologna, Patrick, Wilhite, Hilbun, Brooks, Drennon, Patty.

student body

A day we all look forward to

the SENIORS

Four years ago this fall Mississippi State College welcomed us to a campus, which many of us were seeing for our first time.

That year we all lived under one roof as one large family scattered among the upper classmen. We learned the many things a good State man should know. Some of us learned without much advice, but many of us took the hard way and had to use pillows as upholstery for our chairs.

The following spring saw many changes at State. The building program was started and a vistor of four years ago would not recognize our campus.

The members of our class who have played football started with a bang to beat Ole Miss as freshman and two out of three times as varsity men, and finally ending their Senior year as champions of the Orange Bowl.

HAMMOND, SANDERS, COX, AND BOGGAN.

Many of our class who started with us have dropped by the wayside but we have been reinforced with Junior College men who have kept up our number. We are proud of our record at Mississippi State College and hope the classes following us benefit as much as we have while here.

On May 19, however, we will walk across a platform on Scott Field for the last time and gaze upon our classmates who will never all be together again. We have had more fun together than we will ever have in an equal period of time and will soon be scattered over this fair land of ours.

Never again will we be as carefree as we have been during these four years—four of the best years of our life, but it was well worth the time and money spent.

From now on we will be making our own way—our college days are behind us.

There's one thing we must never forget, that we are from the State of Mississippi, and from her greatest school, Mississippi State.

When we come back to football games and on visits, which will be few and far between as the years roll by, we want to remember our classmates, our school, and to be proud of both.

When we hear the last strains of our Alma Mater on Graduation Day we want to cherish each word for it expresses our thoughts as only the Maroon Band can play it.

Sam Cox, Jr.,
President of Class, '41.

officers

Sam Cox	*President*
Robert Hammond	*Vice-President*
Carl Sanders	*Secretary and Treasurer*
Edgar Boggan	*Life Secretary*

Senior Class

Anybody seen Daisy Mae and Little Abner?

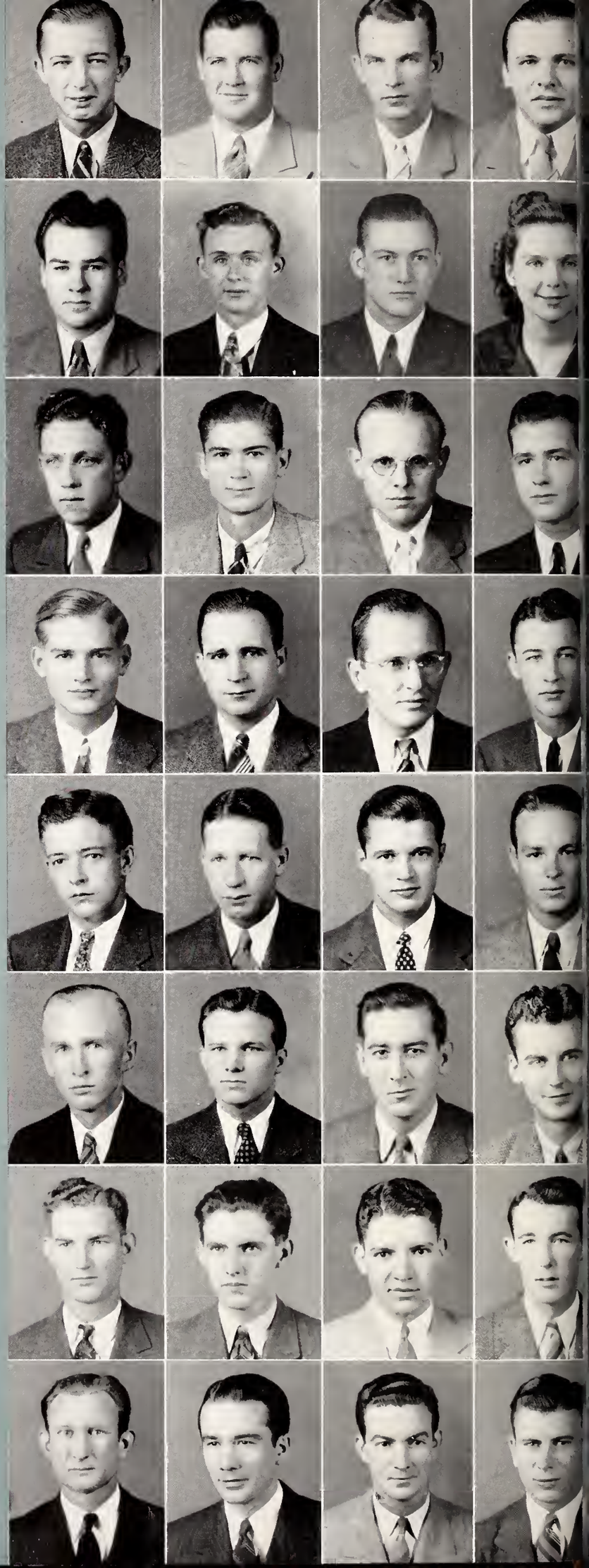

Members and Honors

GLENWOOD BRYANT ACHORN, JR., Σ A E . Biloxi, Miss.
SCIENCE
Chemical Engineering Club, 2, 3, 4; A. S. M. E., 3; American Chemical Society, 4.

CURTIS H. ADAMS . . . . . DeKalb, Miss.
AGRICULTURE
4-H Club, 1, 2; Phi Eta Sigma; Agricultural Club, 1, 2, 3, 4; Glee Club, 2, 3, 4; Alpha Zeta, 2, 3, 4, Treasurer, 4; "Y" Council, 1, 2, 3, 4, President, 4; "Y" Cabinet, 4; Debating Team, 2, 3, 4; Pi Kappa Delta, 2, 3, 4, Secretary, 3, 4; Student Executive Council, 4; Dance Committee, 4; Methodist Student Council, 4; Cadet Captain, Company A; Agricultural Festival Committee, 3; Beta Beta Beta, 4; Omicron Delta Kappa, 4; Senior Memorial Committee; N. S. Club, 2.

FRANK WILLIAM ADERHOLDT, K A . . . Shelby, Miss.
BUSINESS

CHARLES T. ALEXANDER . . . . . Houston, Miss.
BUSINESS

FRANK WILLIAM ALEXANDER, B K . . Long Beach, Miss.
BUSINESS
Maroon Band, 1, 2, 3, 4; Tennis Team, 1, 2, 3; Coast Club, 1, 2.

FRANCIS P. ALDRIDGE, JR., Σ A E . . . Leland, Miss.
AGRICULTURE

JOHN JULIUS ALFORD, K A . . . Crystal Springs, Miss.
AGRICULTURE
Varsity Club, 1; Agronomy Club, 3; "M" Club, 2, 3, 4.

RUTH ANDERS, X Ω . . . . . Starkville, Miss.
SCIENCE
Who's Who in American Colleges and Universities; Alpha Epsilon Delta; Omicron Theta; Kappa Mu Epsilon, Secretary, 4; Y. W. C. A., Vice-President, 3, President, 4; Political Science Award, 2; *Reflector*, 2, 3, 4, Feature Editor, 3, 4.

VICTOR JOSEPH ANGELO, Φ K T . . . Edwards, Miss.
BUSINESS

WILLIAM CLEVELAND ANGLIN . . . . Saltillo, Miss.
AGRICULTURE
Alpha Tau Alpha; First Lieutenant.

BRUCE FREED ARCHER, JR. . . . . Mathiston, Miss.
SCIENCE

JOHN CLARENCE ARLEDGE, JR. . . . Vossburg, Miss.
AGRICULTURE
Agricultural Engineering Club.

WILLIAM JOSEPH ATKINSON, K A . . Columbus, Miss.
BUSINESS

WILLIAM SCOTT AYCOCK . . . . . Jonesboro, Ark.
BUSINESS

ALBERT THOMPSON BAILEY . . . . Aberdeen, Miss.
EDUCATION

ROBERT ATKINSON BAIRD, III, Σ A E . Clarksdale, Miss.
ENGINEERING
Phi Eta Sigma; Kappa Mu Epsilon; Tau Beta Pi, 3, 4; Vice-President, 4; Blue Key, 3, 4; Omicron Delta Kappa, 3, 4; *Reflector*, Business Staff, 1, 2, 3, 4, Business Manager, 4; Scabbard and Blade, 3, 4; Captain, Battery M, 4; Maroon Band, 1, 2, 3; 1492 Club; Lower Division Honors; Play Boy Hall, 4; Chairman, Program Committee, Military Ball.

HENRY O. BARGER . . . . . Wesson, Miss.
AGRICULTURE
Agricultural Administration Club; Agricultural Club.

ROBERT SULLIVAN BARKER . . . . Hazlehurst, Miss.
AGRICULTURE

HARRIS H. BARNES, JR., Σ A E . . . Clarksdale, Miss.
AGRICULTURE
Agricultural Club, 1, 2, 3, 4; Maroon Band, 1, 2, 3; 1492, 1, 2, 3; Beta Sigma Alpha, 1, 2; Agriculture Day Committee, 3, 4; Agricultural Administration Club, 3, 4, President, 4; Alpha Zeta, 3, 4, Chancelor, 4; Blue Key, 4; Omicron Delta Kappa, 4.

WILLIAM H. BARR, Φ K T . . . . Silver Creek, Miss.
AGRICULTURE
Hair and Hide Club, 2, 3, 4; F. F. A., 3; Senoir "Y" Council.

GUY CONNOR BARRETT . . . . . McCool, Miss.
EDUCATION
F. F A., 3, 4; Alpha Tau Alpha, 3, 4, President, 4.

LEONARD BLAINE BARRIER . . . . Rolling Fork, Miss.
ENGINEERING
A. S. M. E., 2, 3, 4; Maroon Band, 1; REVEILLE, Editorial Staff, 4.

CHARLES SHELBY BATSON . . . . . Avera, Miss.
SCIENCE

VERNON GAMBLE BEARD, Π K A . . Heathman, Miss.
AGRICULTURE

SAMUEL HARTFORD BEATTY, Φ K T . . Lambert, Miss.
AGRICULTURE
Agricultural Club; Block and Bridle; "Y" Council.

ILEY FANT BEHR . . . . . State College, Miss.
ENGINEERING
A. I. E. E.

HARRIS AUGUSTUS BELL, JR., K Σ . . Vicksburg, Miss.
SCIENCE

HARRY CARLTON BELL, JR., K Σ . . . Starkville, Miss.
BUSINESS

MARK WILLIAM BENTLEY . . . . . Starkville, Miss.
ENGINEERING

EARL THOMAS BERRY . . . . . Jackson, Miss.
BUSINESS

GEORGE THEODORE BERRY . . . . Fort Adams, Miss.
AGRICULTURE
Block and Bridle Club; Livestock Judging Team.

HENRY W. BERRY . . . . . Mendenhall, Miss.
EDUCATION
F. F. A.; Poultry Science Club; "Y" Council.

Senior Class

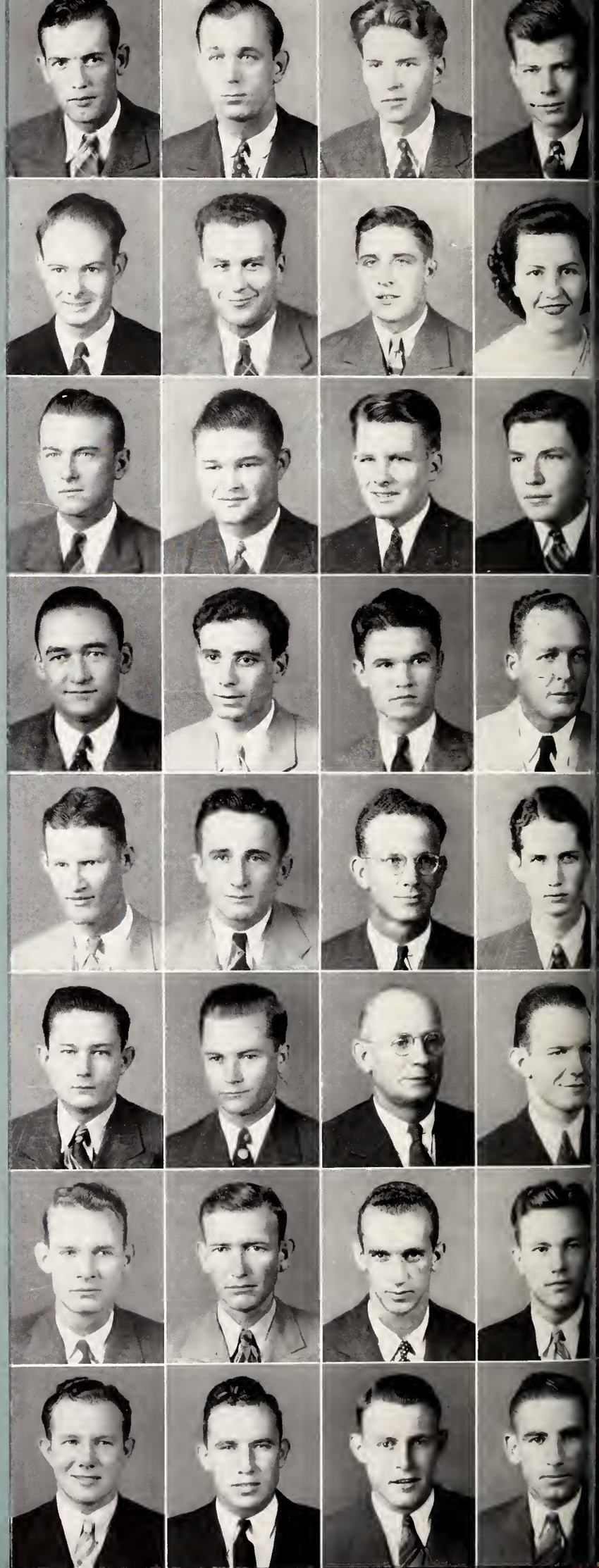

State's FIRST ALL-AMERICAN

Oh, Happy Boy! And rightly so, for has he not been one of the chosen few of all college football players of the year? Does he not have the distinct honor of performing the duties of left end on that mythical All-America eleven? Yes, you bet, and rightly so. And he is State's first to break into the Football 400.

Yea, 'tis our little Buddy what done it. They named him Erwin Brice Elrod when he was born, but it makes no difference, really. He's still our Buddy. If you don't believe it, then ask the man who knows. 'S Buddy.

Say, have you ever seen a steam roller patting down a roadbed? Have you ever seen a pile driver in action? Have you seen a cheese cutter work? Well, mix those kind of things together, and that's our Buddy. He slices through the interference, drives through the opposition for a few yards, and irons out what's left just like that. And that ain't all!

But, it was enough, we hear.

Members and Honors

CLARENCE B. BETTERTON, JR. . . . Calhoun City, Miss.
AGRICULTURE

JAMES FRANKLIN BIGGER, JR., Π K A . Memphis, Tenn.
ENGINEERING

GEORGE HERMAN BLACK, Σ Φ E . . . . Marks, Miss.
SCIENCE
Chemical Engineering Club, 1, 2; "Y" Council, 1, 2, 3, 4, President, 2; "Y" Cabinet, 2, 3, 4, Secretary, 4; "Y" Executive Council, 3, 4; Methodist Council, 1, 2, 3, 4; Vice-President, S. P. E., 3, President, 4; I. F. C., 4; Colonel Club, 2; Dance Committee, 4; Senior Memorial Committee; Cadet Captain, Battery I, Coast Artillery, 4; Statesman Club, 1; 300 Club, 1, 2.

WILLIAM THOMAS BLACK . . . . . Tutwiler, Miss.
ENGINEERING

JOSEPH A. BLACKBURN . . . . . Booneville, Miss.
ENGINEERING

GEORGE KENNETH BLACKWOOD . . . . Drew, Miss.
AGRICULTURE

OSCAR BERNARD BLAKNEY . . . . . Kennedy, Ala.
AGRICULTURE

OPHIA F. BLANTON . . . . . Durant, Miss.
EDUCATION
Pi Omega Pi, 2, 3; Commerce Club, 1, 2, 3, Secretary, 3; Y. W. C. A., 1, 2, 3; Chi Omega Political Science Award, 2.

JAMES KENNETH BLOCKER . . . . Edinburg, Miss.
EDUCATION

NEWTON B. BLOUNT, Σ Φ E . . . Hattiesburg, Miss.
BUSINESS
"M" Club; Commerce Club; Boxing Team, 2, 3.

NATHAN VAN BODDIE, Π K A . . . Gulfport, Miss.
BUSINESS
Phi Eta Sigma; Chi Lambda Rho; "Y" Cabinet, 4; Commerce Club, Director, 4; Business Staff, *Reflector*, 1, 2, 3, 4, Assistant Business Manager, 4; Scabbard and Blade, 3, 4; Blue Key, 3, 4, Vice-President, 4; Omicron Delta Kappa, 3, 4; Play Boy Hall, Lower Division Honors.

ALFRED T. BOGEN, B K . . . . . Jackson, Miss.
SCIENCE
Phi Eta Sigma; Beta Sigma Alpha; *Mis-A-Sip*, 1, 2; Track Team, 1, 2; Rifle Team, 3; Glee Club, 2; Chemical Engineers Club, 1, 2, 3, 4; Engineers Day Committee, 4.

EDGAR WALTHALL BOGGAN . . . . . Amory, Miss.
AGRICULTURE
Phi Eta Sigma, "Y" Council, 1, 2, 3, 4, Secretary, 3; "Y" Cabinet, 4; Agricultural Club, 1, 2, 3, 4, Secretary, 2; Dairy Club, 2; Varsity Club, 2; Alpha Zeta, 3, 4, Chronicler, 3; Agricultural Administration Club, 2, 3, 4; B. S. U. Council, 3, 4; Life Secretary, Senior Class; First Lieutenant, Company E, Infantry.

NINO ANTONY BOLOGNA, Σ Φ E . . . . Shaw, Miss.
SCIENCE
"Y" Council, 1, 2, 3, 4; "Y" Cabinet, 2, 3, 4; "Y" Executive Council, 3; Interfraternity Council, 3; Alpha Epsilon Delta, 3, 4, President, 3; Catholic Club; Colonel Club; Varsity Club, 3; Secretary, Student Association, 3; Lyceum Committee, 3, 4; President, Student Association, 4; Blue Key, 3, 4; Omicron Delta Kappa, 3, 4; Senior Invitation Committee; Who's Who in American Colleges and Universities.

THOMAS CHANDLER BOUNDS, K Σ . . Shuqualak, Miss.
ENGINEERING
Phi Eta Sigma; Colonel Club; A. S. C. E. Secretary; K M E Secretary; President, Tau Beta Pi; Scabbard and Blade.

CURTIS PATRICK BOWMAN . . . . . Zama, Miss.
EDUCATION

WILLIE SMITH BOYD . . . . . Jayess, Miss.
EDUCATION
F. F. A.; Maroon Band.

JAMES AUTHOR BOYKIN, Λ X A . . . . Vance, Miss.
AGRICULTURE

LEWIS P. BRADFORD . . . . . Sanatorium, Miss.
ENGINEERING
A. S. C. E.

RICHARD C. BRADLEY, Λ X A . . . . Columbia, Miss.
SCIENCE
Chemical Engineer's Club, 2, 3, 4, Vice-President, 4; Math Club, 2, 3, President, 4; "Y" Council, 2, 3, 4; Engineer's Day Committee, 4.

WILLIAM D. BRANTLEY . . . . . Pine Valley, Miss.
AGRICULTURE
Agricultural Administration Club.

LYLE HENDERSON BRECKENRIDGE . . . Preston, Miss.
EDUCATION
F. F. A., 3, 4, Secretary, 4; "Y" Cabinet, 4; Lieutenant, R. O. T. C., 4.

GEORGE M. BRIDGES . . . . . Ethel, Miss.
AGRICULTURE

JACK ALLEN BRISCOE, K Σ . . . . Kosciusko, Miss.
AGRICULTURE
Agricultural Club, 2, 3, 4; Dairy Club, 3, 4; Scabbard and Blade; Alpha Zeta; Blue Key; Omicron Delta Kappa; Captain, Company C; Chairman, Student Dance Committee, 4; Vice-President, Student Association, 4; Who's Who in American Colleges and Universities, 4.

WILLIAM EDWARD BROPHY, K A . . Hattiesburg, Miss.
ENGINEERING

CECIL A. BROWN . . . . . Lake, Miss.
EDUCATION

WILLIAM FLOYD BRUCE, Σ A E . . . Columbus, Miss.
EDUCATION

THOMAS JAMES BRUISTER, Σ Π . . . Tutwiler, Miss.
ENGINEERING
Colonel Club; President, Sigma Pi, 4; "Y" Council, 1, 2, 3; A. S. M. E., 2, 3, 4; I. F. C., 4; Senior Invitation Committee; Senior Memorial Committee; Track, 1.

H. PERCY BRYAN, JR. . . . . Carrollton, Miss.
BUSINESS

BENJAMIN HAL BUCHANAN . . . . Pelahatchee, Miss.
AGRICULTURE
Varsity Club, 3; "Y" Council, 4; F. F. A., 3, 4, President, 4; Alpha Tau Alpha, 4.

JOHN BENEDICT BUESCHER . . . . Meridian, Miss.
ENGINEERING
A. S. M. E.; Engineer's Day Committee.

WILLIAM JACKSON BURKETT . . . State College, Miss.
ENGINEERING

Senior Class

Not the 3 X's by any chance.

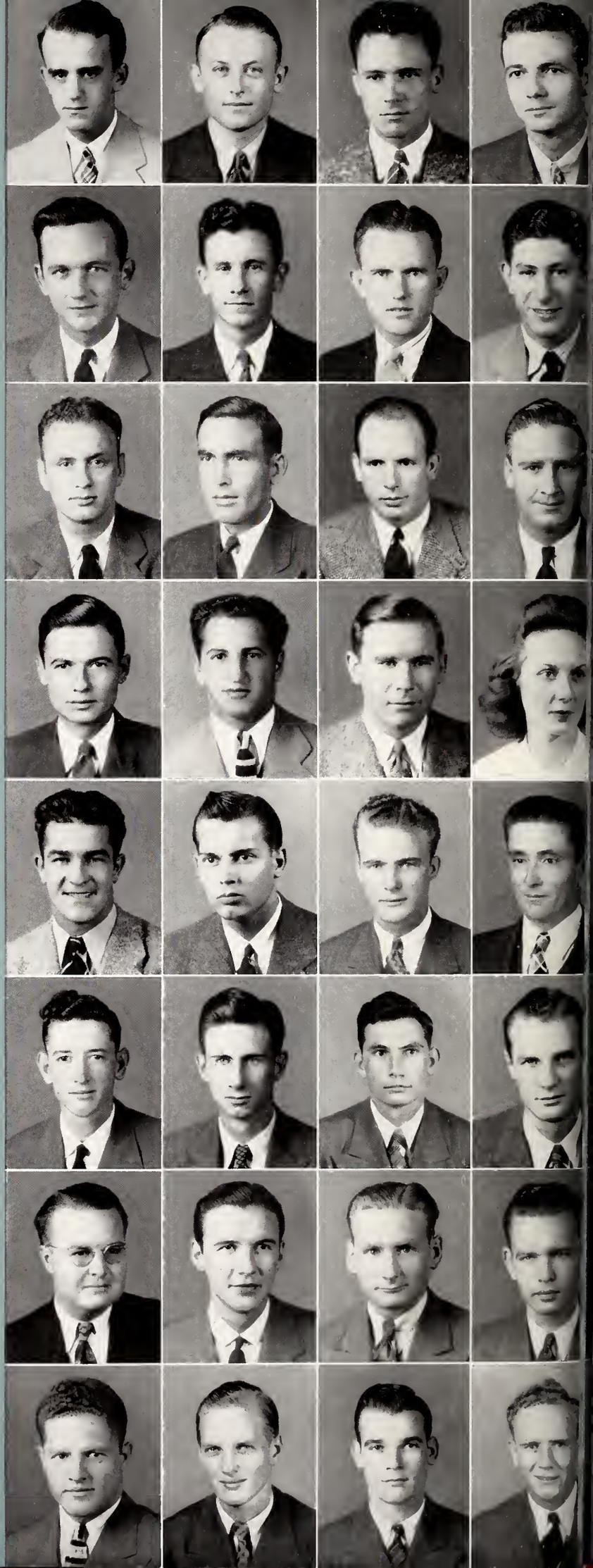

BURNETT
BURNHAM
BURRELL
BUSBY
BUTLER
BYARS
CAIN
CALABRO
CALHOUN
CALLAHAN
CAMPBELL
CARGILE
CARSON
CARPI
CARTER
CASTLES
CHAMBERS
CHILD
CLANTON
CLARK, C. R.
CLARK, H. E.
• CLARK, T. A.
CLAYTON
CLIETT
COKER
COLLINS
COMBEST
COOK
CORHERN
COWART
COX
CRAIG

Members and Honors

JOHN DEMPSEY BURNETT . . . . . Haynesville, La.
AGRICULTURE
Boxing, 3; "M" Club.

ROY W. BURNHAM . . . . . Harpersville, Miss.
AGRICULTURE
Alpha Tau Alpha.

SAMMIE BURRELL . . . . . Sallis, Miss.
EDUCATION
"Y" Cabinet, 4; Alpha Tau Alpha; Glee Club, 4; F. F. A.

ELY EVERETT BUSBY, JR. . . . . Bogue Chitto, Miss.
AGRICULTURE

JAMES M. BUTLER, K Σ . . . . . Corinth, Miss.
BUSINESS

FRANK LINDER BYARS . . . . . Noxapater, Miss.
BUSINESS
Phi Eta Sigma; Chi Lambda Rho; Scabbard and Blade.

HENRY ALONZO CAIN . . . . . Sallis, Miss.
AGRICULTURE
F. F. A., 3, 4; Reporter, 4; Alpha Tau Alpha, 3, 4, Treasurer, 4.

ANTHONY CALABRO . . . . . Jersey City, N. J.
EDUCATION
Varsity, 1, 2, 3, 4; I. R. C., 1, 2; "Y" Council, 4; Catholic Student Club, 1, 2, 3, 4.

TOM PAUL CALHOUN, Σ A E . . . Greenwood, Miss.
BUSINESS

WILLIAM M. CALLAHAN, B K . . . Starkville, Miss.
BUSINESS

MARVIN ROLLAND CAMPBELL . . . Columbus, Miss.
EDUCATION
Football, 1, 2, 3, 4; "M" Club, 2, 3, 4.

A. G. CARGILE . . . . . Summerland, Miss.
EDUCATION

BILLY MARTIN CARSON, A T Ω . . . Conehatta, Miss.
AGRICULTURE

SAM JOSEPH CARPI . . . . . Syracuse, N. Y.
EDUCATION
Football, 2, 3, 4; "M" Club; Dance Committee.

AUBREY JAMES CARTER, Φ K T . . . . Pinola, Miss.
EDUCATION

CAROLYN CASTLES, X Ω . . . . . Starkville, Miss.
EDUCATION
Pi Omega Pi; Y. W. C. A.

FRANK WILLIAM CHAMBERS . . . . Jackson, Miss.
EDUCATION
Baseball, 1, 2, 3, 4; Football, 1, 2, 3; Basketball, 1, 2; "M" Club; Glee Club, 1, 2; Debate Club, 2; Hair and Hide Club.

EARL STANLEY CHILD, K A . . . . . Shelby, Miss.
AGRICULTURE

ROY TERREL CLANTON . . . . Waynesboro, Miss.
AGRICULTURE

CLYDE RAYMOND CLARK . . . . . Edinburg, Miss.
AGRICULTURE

HAMILTON EDWIN CLARK . . . . Collinsville, Miss.
AGRICULTURE
"Y" Cabinet, 4; "Y" Council, 4; Character Builders Sunday School Class, 1, 2, 3, 4, President, 4; Methodist Student Council, 1, 2, 3, 4, President, 4; Poultry Science Club, 3, 4, President, 4; Beta Beta Beta, 3, 4, Vice-President, 4; Religious Meetings Committee, 4.

THOMAS ALEXANDER CLARK . . . . . Mound, La.
ENGINEERING
A. S. C. E., 3, 4.

WILLIAM LUTHER CLAYTON, Σ A M . . Meridian, Miss.
BUSINESS
"Y" Council, 3, 4; Society of Aeronautical Engineers; Maroon Band, 1, 2; I. R. C., 3; Glee Club, 1, 2, 3; Track, 2, 3; Berean Sunday School Class.

JAMES RUSSELL CLIETT . . . . . West Point, Miss.
BUSINESS

LAWRENCE T. COKER, Φ K T . . . Yazoo City, Miss.
ENGINEERING
"Y" Cabinet, 2, 3, 4; Blue Ridge Scholarship, 2; "Y" Council, 1, Treasurer, 2, 3, 4; Methodist Student Council, 1, 2, Secretary and Treasurer, 3, 4; Youth Crusade Caravan, 3; Colonel Club; A. S. M. E.

CHARLES MONROE COLLINS, A T Ω . . . Maben, Miss.
SCIENCE
Cadets Orchestra, 3, 4; President of Alpha Tau Omega, 3; Constitution Revision Committee, 3; Interfraternity Council, 3; "Y" Council, 3; *Mis-A-Sip* Staff; Play Boy Hall.

LEWIS LAYFETTE COMBEST . . . . . Pachuta, Miss.
AGRICULTURE

THOMAS BENTON COOK, A T Ω . . . Canton, Miss.
BUSINESS
Chi Lambda Rho, 3, 4; "Y" Cabinet, 3, 4.

WILLIAM HUNTER CORHERN . . . . Starkville, Miss.
AGRICULTURE
Football, 2, 3, 4, Captain, 4; S. E. C. Conference Guard, 4; "M" Club; Omicron Delta Kappa; Blue Key; Alpha Zeta; Agronomy Club, 3, 4, Secretary, 4.

JOHN SHELLY COWART, Σ Φ E . . . . Sumrall, Miss.
AGRICULTURE
Agronomy Club, 3, 4; Varsity Club, 3; "Y" Council, 4; Agricultural Club, 4.

SAM JONES COX, JR. . . . . Charleston, Miss.
AGRICULTURE
President, Senior Class; Who's Who in American Colleges and Universities.

WALTER VENABLE CRAIG . . . . . Tulaska, Miss.
BUSINESS

Senior Class

WHY WE COME TO COLLEGE

We are now in our senior year, and that is so nearly over that it becomes interesting to note what our purposes were in coming to college. At least it is something to think about, and we understand that it is quite time for us to attempt to acquire that particular habit—distasteful as it may be.

Just off-hand I'd say some of us came to college to play football, because that is practically all we did for four years. Oh, we met a few classes now and then, just to keep on speaking terms with the professors. Now, that would suggest social activities. Well, it is true that some of us came to college for social reasons. It cost the folks too much to keep us home, since we wanted the car every night. Then, too, the old man got tired of being waked up in the middle of the night when we staggered in; so we just had to go to college to keep peace in the family.

A few of the boys heard that the best dances in the world were given at STATE and that the prettiest girls went to MSCW; so they couldn't get to college too soon. Anxious—you know the type.

Then, we have a group of boys here who happen to belong to a family of college graduates, and tradition states that all who bear their name must at least be a B.S. Poor boys, they can't help it if they are in college. Fate, I guess you would call it. Tch, tch.

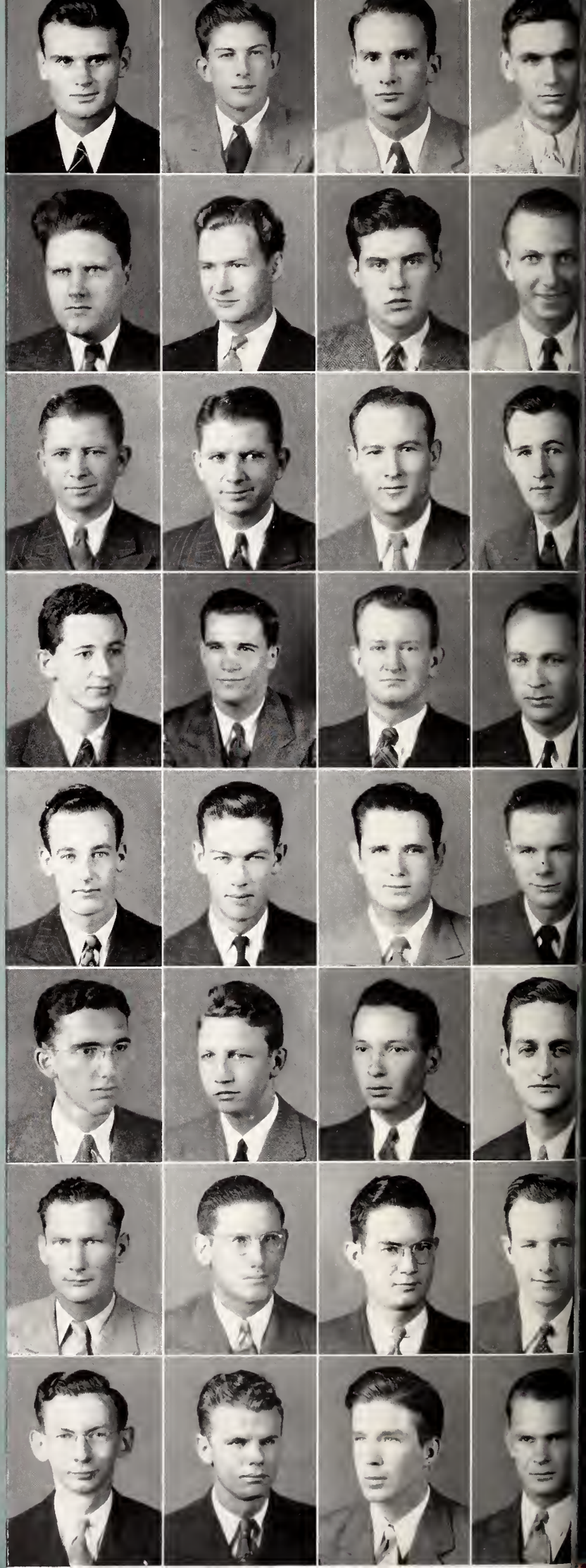

CREWS
CRIGLER
CROUCH
CROWLEY

CRUMP
CUMMINGS
CURRAN
CYBULSKI

DALE, B. C.
DALE, J. H.
DALY
DAVIS, C., JR.

DAVIS, D. H.
DAVIS, H. P.
DAVIS, L.
DAVIS, W. B.

DELONE
DE VALLE
DILWORTH
DONOHOE

DRENNON
DUCOTE
DUNCAN
EASLEY

EDWARDS, E.
EDWARDS, M. W.
EDWARDS, W. W.
EGGER, C. N.

EGGER, C. P.
ELLARD
ELLIS, A. C.
ELLIS, J. C.

Members and Honors

JOHN PEARCE CREWS . . . . . Inverness, Miss.
SCIENCE

JAMES CARPENTER CRIGLER, Σ X . . Starkville, Miss.
BUSINESS

WILLIAM GAINES CROUCH, Σ Φ E . . Tremont, Miss.
ENGINEERING

EVERETT WESLEY CROWLEY . . . . . Maben, Miss.
EDUCATION

JOE DEWITT CRUMP, JR. . . . . New Orleans, La.
SCIENCE

LEONARD OTTO CUMMINGS . . . . . Phoeba, Miss.
SCIENCE

HUGH JOSEPH CURRAN, Π K A . . Yazoo City, Miss.
BUSINESS
President, Pi Kappa Alpha, 4; Blue Key.

WALTER MARION CYBULSKI . . . . Camden, N. J.
BUSINESS

BURIS CONLEY DALE . . . . . Wiggins, Miss.
AGRICULTURE

JOHN HERBERT DALE . . . . . Wiggins, Miss.
AGRICULTURE

JAMES PAUL DALY . . . . . Philadelphia, Miss.
BUSINESS

CLEVELAND DAVIS, JR., Σ X . . . . Itta Bena, Miss.
EDUCATION
Phi Eta Sigma, 1; Colonel Club, 2; Kappa Mu Epsilon, 3, 4; Beta Beta Beta, 3, 4; Scabbard and Blade, 4; President, Sigma Chi, 4, Interfraternity Council, Vice-President, 4.

DANIEL HILL DAVIS, Δ T Ω . . . . Itta Bena, Miss.
EDUCATION
Band, 1, 2, Drum Major, 1, 2; President, Alpha Tau Omega, 3; Assistant Director, Varsity Club, 4; Blue Key, 3, 4, Secretary-Treasurer, 4; O. D. K., 4; I. F. C., 3, 4; *Mis-A-Sip*, 1, 2, 3, 4; Editor of *Mis-A-Sip*, 4; 1492; Dance Committee, 3; "Y" Council, 1; Committee of 100, 4; Omicron Theta, 4; Senior Memorial Committee.

HENRY PIERCE DAVIS, JR., K Σ . . Chattanooga, Tenn.
EDUCATION
Soloist for Glee Club, 1, 2, 3, 4; "M" Club, 2, 3, 4; Who's Who in American Colleges and Universities, 4; Most versatile in campus Who's Who in 1940-41; Colonel Club, 2; S. E. C. Boxing Champion, 3; Finalist in National Boxing Tournament, 3; Captain Boxing Team, 3.

LUKE DAVIS . . . . . Preston, Miss.
AGRICULTURE
Alpha Zeta; Dairy Club, 3, 4, President, 4; 1941 Dairy Products Judging Team; First Place in Cheese Judging in National Contest; Agricultural Club, 1, 2, 3, 4.

WILLIAM B. DAVIS . . . . . Fulton, Miss.
AGRICULTURE

IRVING GRICE DELONE . . . . . Laurel, Miss.
EDUCATION
"Y" Council; Baptist Cabinet; Dairy Club.

JOEL W. DEVALLE . . . . . Ellisville, Miss.
ENGINEERING

EUGENE H. DILWORTH . . . . . Amory, Miss.
EDUCATION

ROY MICHAEL DONOHOE, Φ K T . . . Camden, Miss.
BUSINESS

HERBERT NEAL DRENNON, JR., Δ X Δ . State College, Miss.
BUSINESS
Debate Team; "Y" Council, 4; Phi Eta Sigma; Commerce Club.

MARC M. DUCOTE, JR., B K . . . . Gulfport, Miss.
ENGINEERING
Maroon Band, 1, 2, 3, 4, Captain, 4, First Sergeant, 3; 1492, 1, 2, 3, 4; Cadet Captain, Regimental Band, 4; Maroon Band Executive Council, 4; Engineer's Day Committee, 4; S A E, 3, 4; A. S. M. E., 2; Exhibit Chairman, Aeronautical Engineers, 4.

CURTIS HANSEL DUNCAN . . . . . Lena, Miss.
AGRICULTURE

VERNON H. EASLEY, Π K A . . . . Jackson, Miss.
ENGINEERING
Secretary, Student Association, 2; Executive Council, 2.

ELMER EDWARDS . . . . . Bogue Chitto, Miss.
AGRICULTURE

MILTON WILSON EDWARDS . . . Bogue Chitto, Miss.
EDUCATION
F. F. A., 3, 4; Alpha Tau Alpha, 3, 4; Basketball, 3.

WOODROW WILSON EDWARDS . . . . . Shaw, Miss.
AGRICULTURE
"Y" Council, 1, 2, 3, 4, Secretary, 4; "Y" Cabinet, 4; Agricultural Club, 2, 3, 4; Agricultural Administration Club, 3, 4; 4-H Club, 1, 2, 3, 4; Vice-President, 4-H Club, 1, 2, 4.

CLYDE N. EGGER, Σ Π . . . . . Caledonia, Miss.
BUSINESS

CHARLES PARMER EGGER, Σ Φ E . . Hamilton, Miss.
SCIENCE
Phi Eta Sigma; "Y" Council, 1, 2, 3, 4; "Y" Cabinet, 2, 3, 4; Secretary, Sigma Phi Epsilon, 2, 3; Treasurer, Sigma Phi Epsilon, 4.

JOHN ALLEN ELLARD, JR., Σ X . . . Jackson, Miss.
ENGINEERING
Football, 1; Baseball, 1; Varsity Football Manager, 2; A. I. E. E., 3, 4; R. O. T. C., First Lieutenant, Battery I, 4.

ALFRED CLAYTON ELLIS, K Σ . . . Lexington, Miss.
BUSINESS

JAMES CALVIN ELLIS . . . . . Bucatunna, Miss.
BUSINESS
Commerce Club; Chi Lambda Rho.

Senior Class

Don't be bashful, "Sonny".

ELLIS
ELROD
ENTREKIN
ESTIS

EWING
FARRIS
FERRELL
FISHER

FLETCHER
FLORENCE
FONDREN
FORBES

FORD, R. B.
FORD, V. E.
FOWLKES
FRANCE

FREEMAN, J. C.
FREEMAN, K. C.
FREEMAN, M. L., JR.
FREEMAN, W. C.

FRIDRICH
• FURR, H. L.
FURR, R. H.
GALLOWAY

GANNAWAY
GIVENS
GOODLOE
GRAHAM

GREEN
• GREER
GRESHAM
GRIFFIN, B. B.

Members and Honors

JAMES FRANKLIN ELLIS . . . . . West Point, Miss.
AGRICULTURE

ERWIN BRICE ELROD . . . . . Memphis, Tenn.
ENGINEERING

DELMA ENTREKIN . . . . . Lumberton, Miss.
AGRICULTURE
Agronomy Club; Lieutenant-Colonel, Regimental Staff, R. O. T. C.

WENSEL ESTIS . . . . . Tylertown, Miss.
AGRICULTURE

ROBERT BRUCE EWING, B K . . . . Memphis, Tenn.
AGRICULTURE

WILLIAM W. FARRIS, JR. . . . . Cleveland, Miss.
AGRICULTURE

GASTON BROOKS FERRELL . . . . . Batesville, Miss.
AGRICULTURE

JAMES FREDRICK FISHER . . . . . Buckatunna, Miss.
AGRICULTURE

JACK HUGHES FLETCHER, A T Ω . . State College, Miss.
ENGINEERING
"M" Club; Aero Club; Society of Aeronautical Engineers.

THOMAS ALBERT FLORENCE . . . . Courtland, Miss.
AGRICULTURE
"Y" Council, 1; Agricultural Club, 1, 2, 3, 4; 4-H Club, 2; Block and Bridle Club, 3, 4.

GEORGE F. FONDREN, K Σ . . . . . Cleveland, Miss.
AGRICULTURE

JAMES CARL FORBES . . . . . Boyle, Miss.
ENGINEERING
Tau Beta Pi; A. I. E. E.; Baseball.

ROBERT BARRY FORD . . . . . Hazlehurst, Miss.
SCIENCE

VIRGIL EDWARD FORD . . . . . Hub, Miss.
AGRICULTURE

BILLY HENRY FOWLKES . . . . . Amory, Miss.
AGRICULTURE
Alpha Zeta; Beta Beta Beta, Historian, 4; Horticulture Club, 1, 2, 3, 4, Reporter, 2, Secretary, 3; Y. M. C. A. Cabinet, 2, 3, 4; "Y" Council, 1, 2, 3, 4, Vice-President, 4; Agricultural Club, 1, 2, 3, 4.

HUBERT MAURICE FRANCE, K Σ . . . . Maude, Miss.
BUSINESS
"M" Club, 3, 4; Track, 1, 2, 3, 4.

KELLY C. FREEMAN . . . . . Artesia, Miss.
AGRICULTURE
Intramural Featherweight Champion, 1; Agricultural Club, 2, 3, 4; Block and Bridle Club, 2; 4-H Club, 1; Agronomy Club, 3, 4, President, 4; Alpha Zeta; Track, 3; Rifle Team, 4; Captain, R. O. T. C.; Y. M. C. A. Council, 4.

JAMES CECIL FREEMAN . . . . . Columbus, Miss.
AGRICULTURE

MATHEW LIVINGSTON FREEMAN, JR., Σ X, State College, Miss.
SCIENCE
Y. M. C. A. Council, 2, 3; Y. M. C. A, Cabinet, 4, Treasurer, 4; Chemical Engineers Club, 3, 4, Treasurer, 3, President, 4; A. S. M. E. 3, 4; Engineer's Day Committee, 3, 4; Vice-Chairman, 4; Methodist Student Council, 4.

WILMER CICERO FREEMAN . . . . . Meridian, Miss.
ENGINEERING
A. I. E. E.

RAYMOND VICTOR FRIDRICH . . . . . Galion, Ohio.
BUSINESS
"M" Club; Football, 1, 2, 3, 4; Basketball, 1.

HOWARD LEE FURR . . . . . Hickory Flat, Miss.
ENGINEERING
Phi Eta Sigma; Kappa Mu Epsilon; Tau Beta Pi; A. S. C. E., President, 4; Y. M. C. A. Cabinet, 4; B. S. U. Council, 3, 4; Y. M. C. A. Council, 2, 3, 4.

RICHARD HERMAN FURR, Σ X . . . . Pontotoc, Miss.
AGRICULTURE
Horticulture Club, 2, 3, 4; Aero Club, 3, 4.

RUSSEL BAKER GALLOWAY, Σ Φ E . Mississippi City, Miss.
ENGINEERING
Society of Aeronautical Engineers, 3, 4, Vice-President, 4; A. S. M. E., 4, Senior Invitations Committee; Chairman, Senior Memorial Committee; Engineers Day Committee; Y. M. C. A. Council, 1, 2, 3, 4; Play Boy Hall, 4.

JAMES JOYNER GANAWAY, JR., Σ A E . . Nesbitt, Miss.
AGRICULTURE
O. D. K., 3, 4, President, 4; Cadet Lieutenant-Colonel, Second Battalion Commander; Y. M. C. A. Cabinet, 3, 4; *Reflector* Staff, 2; Business Staff, REVEILLE, 1; Agricultural Club, 1, 2, 3, 4, Treasurer, 3, President, 4; Blue Key; Alpha Zeta, 3, 4, Vice-President, 4; Who's Who in American Universities and Colleges; Student Executive Council, 4; Scabbard and Blade; Agricultural Administration Club, 3, 4, Treasurer, 4; Debate Team, 2; Committee of 100.

JAMES IRVIN GIVINS . . . . . McComb, Miss.
ENGINEERING

ROBERT NEBANE GOODLOE . . . . . Jackson, Miss.
ENGINEERING

PAUL WESLEY GRAHAM, K Σ . . . . . Bentonia, Miss.
EDUCATION
B. S. U. Council, 3, 4, Secretary, 4; Alpha Tau Alpha, 2, 3, 4; Y. M. C. A. Cabinet, 3, 4; Future Farmers of America, 3, 4.

HENRY BURWELL GREEN . . . . . Meridian, Miss.
AGRICULTURE
Block and Bridle Club; Agricultural Club.

EARL HINKLE GREER, Θ Ξ . . . . . Meridian, Miss.
ENGINEERING
Phi Eta Sigma; A. S. C. E.; Secretary, Theta Xi, 3, President, 4; Interfraternity Council, 4; Cadet First Lieutenant.

WILLIAM ARTHUR GRESHAM, Σ Φ E . . Jackson, Miss.
SCIENCE
Track, 1, 2, 3, 4; "M" Club, 3, 4; Scabbard and Blade; Interfraternity Council, 4; Y. M. C. A. Cabinet, 2, 3, 4; Y. M. C. A. Council, 1, 2, 3, 4; Glee Club, 1, 2, 3, 4; Alpha Epsilon Delta, 2, 3, 4; Cadet First Lieutenant.

BILLY BERNICE GRIFFIN, Σ Φ E . . . Fannin, Miss.
ENGINEERING
Y. M. C. A. Cabinet, 1, 2, 3.

Senior Class

ORANGE BOWL CLASS

The members of the Orange Bowl Class which went on its sightseeing tour through the fair State of Florida the latter part of the year 1940 are reported to have very ably represented our school.

It appears that while on their short tour they were suddenly surprised by a visiting professor from the learned section of the country wherein our nation's capital city is located. Now, this dominating person had the presence of mind to realize that the young fellows from Mississippi are very obstinate and are very hard to convince along certain disputed lines. Due to this knowledge on his part, he prudently brought along the members of his discipline committee.

It very soon became evident that the professor could do nothing whatever with the unrelenting group from State; so he turned over the problem children to his discipline committee. He anticipated very quick and definite results from his efficient workers, since only Boston College students appeared to be immune to their disciplinary actions.

The professor was very astonished to note that his committee retired several times to discuss the firm, gentle way in which they were repeatedly repulsed. It was unheard of that these young Mississippians could resist their most strenuous efforts so nonchalantly. Impossible!

But, it was enough, we hear.

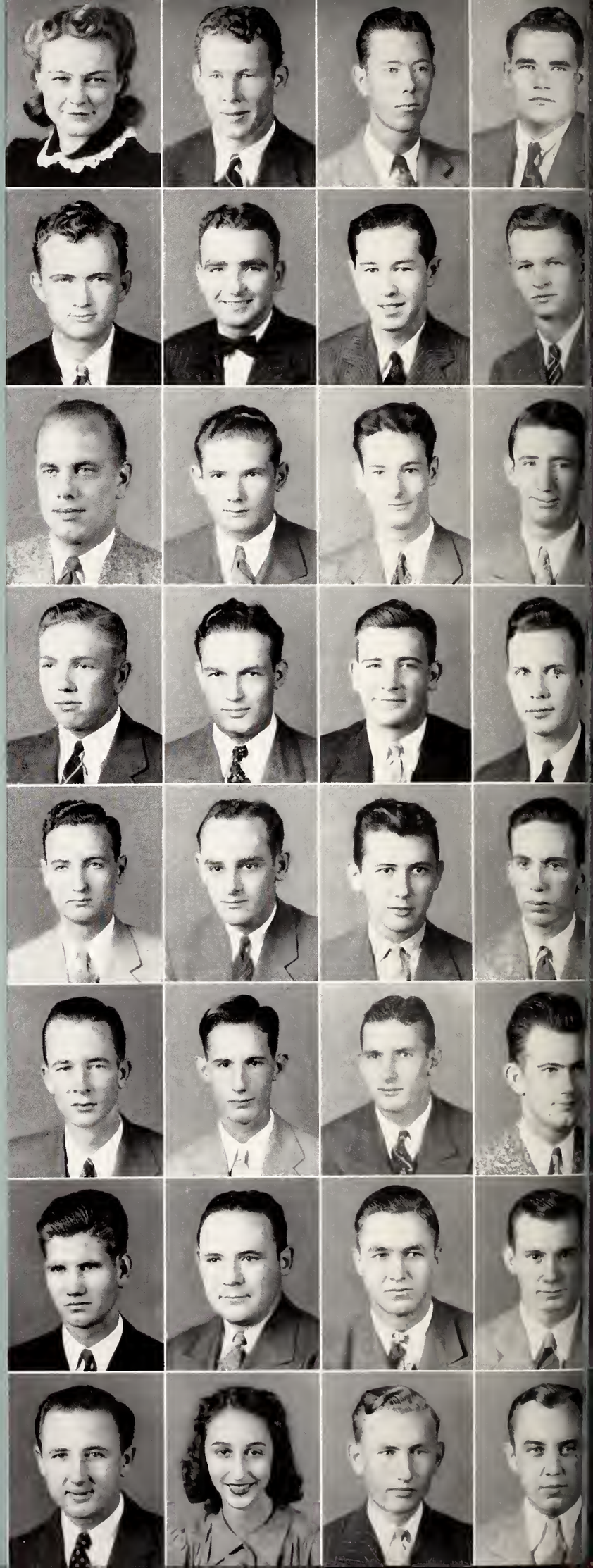

GRIFFIN, E. W.
GRIFFIN, J. B.
GRIFFITH
GUINN
GUNNELL
GUNTER
GWIN
HAAGA
HAINES
HALE
HALLMAN
HAMILTON
HAMMOND
HAND
HARDAGE
HARDY
HARE
HARMON
HARPER
HARRIS, E. P.
HARRIS, T. V., JR.
HARRIS, W. C.
HARRISON
HARVEY, L. D.
HARVEY, N. P.
HATCHER
HAVARD
HAYS
HAZARD
HEARON
HENRY
HENSON

Members and Honors

ESTHER WHITAKER GRIFFIN, X Ω . . Starkville, Miss.
EDUCATION
Varsity Club, Secretary, 3, President, 4; I. R. C., 4; Y. W. C. A., 1, 2, 3, 4, Social Chairman, 1, 2, 3, 4, Counsel Board, 1, 2, 3, 4; Chi Omega, Social Chairman, 2, Pledge Mother, 3, Personnel Committee, 3, 4, Vice-President, 4; Scholarship Chairman, 4.

JULIUS BENJAMIN GRIFFIN . . . . . Ocoee, Fla.
BUSINESS
Football, 1, 2, 3, 4; Aero Club; "M" Club.

ROBERT GARLAND GRIFFITH, Λ X A . Mount Olive, Miss.
AGRICULTURE
Phi Eta Sigma; F. F. A.; Alpha Tau Alpha; "Y" Council, 3, 4; Cadet First Lieutenant.

VERON OREE GUINN . . . . . Preston, Miss.
EDUCATION

SIDNEY ESTUS GUNNELL . . . . . Ruth, Miss.
EDUCATION

SAM HAYS GUNTER . . . . . Soso, Miss.
AGRICULTURE

ELMER WESLEY GWIN, Λ T Ω . . . Greenwood, Miss.
BUSINESS
Maroon Band, 1, 2, 3, 4; Cadets, 1; Collegians, 2, 3, 4; Alpha Tau Omega, Vice-President, 3, 4; President, Maroon Band, 4; Colonel Club, 2; 1492 Club, 1, 2, 3, 4; Lyceum Committee.

SHEPPARD WILLIAM HAAGA, JR., Σ Λ E . Clarksdale, Miss.
SCIENCE
Scabbard and Blade, Captain, 4.

CHAREES WALDO HAINES, III . . . Meridian, Miss.
BUSINESS

MALCOLM DAVID HALE . . . . . Cleveland, Miss.
ENGINEERING
Football, 1; Basketball, 1; Baseball, 1; A. S. C. E., Vice-President, 4.

EDGAR STEPHENS HALLMAN . . . . Fort Valley, Ga.
BUSINESS

CLYDE HAMILTON . . . . . Woodville, Miss.
ENGINEERING

ROBERT CONRAD HAMMOND . . . . . Utica, Miss.
AGRICULTURE
Cadet Captain, Co. F; Vice-President, Senior Class; "Y" Council, 1, 2, 3, 4; "Y" Cabinet, 2, 3, 4, Chairman Social Committee, 4; Dairy Club; Phi Eta Sigma; Colonel Club; Alpha Zeta, Chronicler, 4; Agricultural Club; Agriculture Administration Club, 2, 3, 4; Methodist Student Council, 2, 3, 4.

JOHN FRED HAND . . . . . West, Miss.
ENGINEERING
A. S. C. E.; "Y" Cabinet.

QUENTIN R. HARDAGE . . . . . Madden, Miss.
EDUCATION
F. F. A.; Cadet Second Lieutenant.

ROBERT B. HARDY, Σ Λ E . . . . . Columbus, Miss.
BUSINESS
Scabbard and Blade; Colonel Club; Phi Eta Sigma; Student Executive Council, 3, 4; Dance Committee; Aero Club, President; Student Association, Treasurer; "Y" Council; "Y" Cabinet; Secretary and Treasurer of Sophomore Class; Senior Memorial Committee; Who's Who; Commerce Club.

WILLIAM HENRY HARE . . . . . De Kalb, Miss.
SCIENCE

RUSSELL MURRELL HARMON, K E . . Batesville, Miss.
ENGINEERING
A. S. C. E. 3, 4; "Y" Council, 1, 2, 3.

WILBUR LAWRENCE HARPER, B K . . . Jackson, Miss.
SCIENCE
Maroon Band, 1, 2; 1492 Club, 1, 2; Glee Club, 1, 2, 3, 4; "Y" Council, 3, 4; REVEILLE Business Staff, 1, 2, 3, 4, Assistant Business Manager, 4.

EUGENE PINKNEY HARRIS, Σ Λ E . . . Winona, Miss.
AGRICULTURE

THOMAS V. HARRIS, JR., Σ X . . . . Houlka, Miss.
BUSINESS

WILLIAM CONRAD HARRIS . . . . . Learned, Miss.
AGRICULTURE

GRANVILLE P. HARRISON, K Σ . . . Ashland, Miss.
EDUCATION
President, Freshman Class; Student Executive Council, 1; Football, 1, 2, 3, 4; Basketball, 1, 2, 3, 4; "M" Club, 2, 3, 4, President, 4.

LEMUEL DWIGHT HARVEY . . . . Hattiesburg, Miss.
SCIENCE
Chemical Engineers Club; A. S. M. E.; American Chemical Society.

NICHOLAS PEGUES HARVEY . . . . . Winona, Miss.
AGRICULTURE
Agricultural Club, 3, 4; Block and Bridle Club, 3, 4, Secretary and Treasurer, 4.

WRIGHT HILL HATCHER . . . . . Imboden, Ark.
AGRICULTURE

LEWIS MARION HAVARD . . . . . Lucedale, Miss.
EDUCATION
Alpha Tau Alpha; F. F. A.; Cadet First Lieutenant.

JOHN RICHARD HAYS, Σ Λ E . . . Greenwood, Miss.
AGRICULTURE

GEORGE STEPHENSON HAZARD, Σ Λ E . Columbus, Miss.
SCIENCE
Phi Eta Sigma; Kappa Mu Epsilon, 3, 4, President, 3, 4; Omicron Delta Kappa, 4; Blue Key, 4; Scabbard and Blade, 3, 4; Interfraternity Council, 3, 4, President, 4; Cadet Lieutenant-Colonel; Who's Who in American Colleges and Universities, 4.

ERIN ANN HEARON, X Ω . . . . . Starkville, Miss.
BUSINESS

JAMES RUDEEL HENRY . . . . . Bruce, Miss.
AGRICULTURE

FINNISSE EWIN HENSON, JR., Λ X A . Charleston, Miss.
AGRICULTURE
Agricultural Club, 1, 2, 4; Agricultural Engineering Club, 3; I. F. C., 3, 4; Dance Committee, 4; "Y" Council, 3, 4; "Y" Cabinet, 4.

Senior Class

Nancy, our football queen, and Little Bull.

HERTZOG
HESTER
HICKMAN
HILL

HILLMAN, J. C.
HILLMAN, T. H.
HITT
• HOLMAN

• HOLTON
HOPPER
HORN
HUFFSTETTER

HUGHES, B.
HUGHES, P.
HUMPHRIES
IDOM

JACKSON
JEFFERSON
JEMISON
JENKINS

JOHNSON, C. T.
JOHNSON, G. H.
JOHNSON, J. H.
JOHNSON, S. W.

JOHNSON, W. L.
JOHNSON, Z. R.
JONES, J. D.
JONES, R. A.

JONES, W. L.
JORDAN, E. A.
JORDAN, J. W.
KEAN

Members and Honors

Morris Simon Hertzog, K Σ . . . Vicksburg, Miss.
BUSINESS
Blue Key; Chi Lambda Rho; Who's Who in American Colleges and Universities; Omicron Theta; Colonel Club; *Reflector*, 1, 2, 3, 4, Exchange Editor, 2, Copy Editor, 3, Managing Editor, 4; Reveille, 1, 2, 3, 4, Assistant Advertising Manager, 3, Assistant Business Manager, 4; Commerce Club Board of Directors, 4; Committee of 100; Senior Memorial Committee; "Y" Cabinet, 2, 3, 4; "Y" Executive Council, 1, 4; Editor of Freshman Handbook and Student Directory.

Clyde Simpson Hester, Jr. . . . . Sallis, Miss.
BUSINESS
Aero Club; Chi Lambda Rho.

Thomas William Hickman, Σ Φ E . . Brookhaven, Miss.
AGRICULTURE
Glee Club; Agricultural Economics Club; Agricultural Club; Varsity Club.

Olyn Hambrey Hill . . . . . Louisville, Miss.
AGRICULTURE

Joseph Carroll Hillman . . . . . Neely, Miss.
EDUCATION
Second Lieutenant, R. O. T. C.

Thomas Horton Hillman . . . . Leaksville, Miss.
ENGINEERING
A. S. M. E., 1, 2, 3, 4; Second Lieutenant, R. O. T. C.

Arnold Durward Hitt . . . . . Europa, Miss.
ENGINEERING
B. S. U. Council; Kappa Mu Epsilon; Tau Beta Pi; A. I. E. E.

James Judson Holman, Σ X . . . Carrollton, Miss.
ENGINEERING

Harry H. Holton, K Σ . . . . . Jackson, Miss.
ENGINEERING

James V. Hopper . . . . . State College, Miss.
AGRICULTURE

Karl Barton Horn, Σ Φ E . . . . . Utica, Miss.
SCIENCE
Sigma Phi Epsilon, 1, 2, 3, 4; Alpha Epsilon Delta, 2, 3, 4, Secretary, 3, President, 4; "Y" Council, 2, 3, 4.

Glen Pershing Huffstetter, Σ Π . . Biloxi, Miss.
AGRICULTURE
Poultry Science Club, 3, 4; Agricultural Club, 2, 3, 4; Block and Bridle Club, 2, 3, 4; Reveille, 2, 3, 4, Managing Editor, 3, Assistant Editor, 4; "Y" Council, 4; N. S. Club, 1, 2, 3, 4.

Brister Hughes . . . . . Brookhaven, Miss.
BUSINESS
Commerce Club; "Y" Council, 3.

Philip Hughes . . . . . Brookhaven, Miss.
BUSINESS
Chi Lambda Rho; Commerce Club.

John Wiley Humphries, K Σ . . . Durant, Miss.
BUSINESS
Phi Eta Sigma, 1; Chi Lambda Rho, 3, 4, Secretary-Treasurer, 4; Pi Gamma Mu, 3, 4, President, 3; Scabbard and Blade, 3, 4; Blue Key, 4; Commerce Club, 4; First Sergeant, Scabbard and Blade, 4.

Armour Jackson Idom . . . . . Lake, Miss.
BUSINESS

Hagan Lavon Jackson . . . . . Union, Miss.
ENGINEERING
A. I. E. E., 2, 3, 4.

William C. Jefferson . . . . . Inverness, Miss.
EDUCATION

Frank Zimmerman Jemison, K A . . Memphis, Tenn.
ENGINEERING
Reflector, 2, 3; *Mis-A-Sip*, 3, 4, Feature Editor, 3, Managing Editor, 4; Omicron Theta; "Y" Council, 1, 2, 3; Engineers Day Committe, 4; S. A. E., 3, 4.

Edwin M. Jenkins . . . . . Starkville, Miss.
EDUCATION
Director of Dramatics.

Charles Thompson Johnson . . . Kosciusko, Miss.
AGRICULTURE

George H. Johnson . . . . . Noxapater, Miss.
ENGINEERING
A. S. M. E.

James Harvey Johnson . . . . . Sheffield, Ala.
EDUCATION

Stanton Whittier Johnson . . . Hattiesburg, Miss.
AGRICULTURE
Agricultural Economics Club, 3, 4, President, 4; Hair and Hide Club, 4.

Wiley Lefeore Johnson . . . . Yazoo City, Miss.
ENGINEERING

Zeb Ray Johnson . . . . . Columbus, Miss.
EDUCATION

James Dalton Jones . . . . . McComb, Miss.
BUSINESS
Cadets, 1; Collegians, 2, 3, 4; Maroon Band, 1, 2, 3; 1492; Commerce Club.

Roy Allen Jones . . . . . Darling, Miss.
AGRICULTURE

William Lloyd Jones . . . . . Bucatunna, Miss.
EDUCATION

Edward A. Jordan . . . . . Carthage, Miss.
EDUCATION

John William Jordan, Π K A . . . . Carter, Miss.
BUSINESS

Susan J. Kean, Z T A . . . . . Starkville, Miss.
EDUCATION
Y. W. C. A.

Senior Class

STUDENT OR CLOWN?

Perhaps, enough has been said about football since the beginning of the season in September—which marked the take-off for the first undefeated football season at State. In fact, there are those who believe that the ascension of our football team has tended to turn the campus into what is condescendingly termed a three-ringed circus with the entire cast performing the antics of the circus clown and whirling madly around in merry-go-rounds.

Which, in all probability, is true. However, one must admit that it is undoubtedly the merriest merry-go-round ever to come to the campus. It has brought much joy to those whose happiness was seriously threatened by the omnipresence of calculus, accounting, and soils. Ah, what relief to shout with unmitigated glee as a fellow classmate runs ten, twenty, thirty, forty, etc., yards for a touchdown. But, hist, 'tis treason we speak.

What fun, what joy, what blessed forgetfulness this wonderful accomplishment brought! Surely, such pleasant pastime, such inspiring feats of prowess cannot be the cause of taking subjects for the second time.

Oh, yes, it was enough, says one.

KEARNEY
KELLY, A. D.
KELLY, J. M.
KENNARD

KING, J.
KING, J. J.
LAIRD
LAMB

LAND
LANDIN
LANG
LANIER

LEONARD
LESLIE
LEWIS
LINGLE

LITTLE
LONG
LOWE
LUCAS

LUKE
LUNDY
LUTKEN
LUTZ

MAGRUDER
MANNING
MARION
MARTIN

MATHENY
MAYFIELD
MAYO, C. B.
MAYO, J. O.

Members and Honors

WALTER DOUGLAS KEARNEY . . . . . Money, Miss.
BUSINESS

ALTON DEVAN KELLY . . . . . Jackson, Miss.
BUSINESS

JAMES MONROE KELLY, K Σ . . . . Itta Bena, Miss.
BUSINESS
Maroon Band, 1, 2, 3, 4; 1492.

THOMAS BOSWELL KINARD . . . . Starkville, Miss.
ENGINEERING

JIM KING . . . . . Monticello, Miss.
EDUCATION

JOE J. KING, Π K A . . . . . Swan Lake, Miss.
BUSINESS
Aero Club, 3, 4; *Reflector*, Business Staff, 1, 2.

THOMAS JORDAN LAIRD . . . . . Smithdale, Miss.
EDUCATION

JOHN ROBERT LAMB . . . . . Laurel, Miss.
SCIENCE

JAMES EDWARD LAND . . . . . Philadelphia, Miss.
ENGINEERING

JOHN DAVID LANDIN . . . . . West Point, Miss.
ENGINEERING

THOMAS HUGHES LANG . . . . Nitta Yuma, Miss.
AGRICULTURE

WORTH LANIER . . . . . Poplarville, Miss.
EDUCATION

WILLIAM C. LEONARD, Δ T Ω . . . Kosciusko, Miss.
BUSINESS
Maroon Band, 1, 2, 3; 1492; Secretary of Alpha Tau Omega; Scabbard and Blade; Chairman, Invitation Committee; Memorial Committee; Student Dance Committee.

WILLIAM HAROLD LESLIE, JR. . . . . Ethel, Miss.
ENGINEERING

JESSE ELLIS LEWIS, B K . . . . . Cleveland, Miss.
AGRICULTURE
Agricultural Club, 1, 2; Agricultural Engineering Club, 3.

WILLIAM BRYAN LINGLE . . . . . Pulaski, Miss.
AGRICULTURE
A. S. A. E.

DUNCAN DRAKE LITTLE . . . . . Jackson, Miss.
EDUCATION

AUSTIN EVAN LONG . . . . . Kossuth, Miss.
AGRICULTURE
"Y" Council, 1; Horticultural Club, 2, 3, 4, Vice-President, 3, President, 4; Agricultural Club, 3, 4.

CHARLES DALTON LOWE . . . . . Dossville, Miss.
EDUCATION

JACK HUDSON LUCAS . . . . . Laurel, Miss.
SCIENCE

PAUL ELMO LUKE, B K . . . . . Jackson, Miss.
BUSINESS
Omicron Theta; Chi Lambda Rho.

JOHN CLINTON LUNDY, Π K A . . Greenwood, Miss.
AGRICULTURE

PETER KOCH LUTKEN, JR., Σ A E . . . Jackson, Miss.
SCIENCE

WILSON JOSEPH LUTZ, K A . . . . Canton, Miss.
BUSINESS

WILLIAM WAILES MAGRUDER, K A . . Starkville, Miss.
SCIENCE
Alpha Epsilon Delta, 3, 4, Secretary, 4; Beta Beta Beta; Mississippi Academy of Science.

WILLIAM EARL MANNING . . . . . Drew, Miss.
BUSINESS

JAMES WILSON MARION . . . . . Houlka, Miss.
EDUCATION

RALPH HARRIS MARTIN . . . . . Mendenhall, Miss.
AGRICULTURE
Agricultural Club; Block and Bridle; 1940 Livestock Judging Team.

CLOYCE ELVIN MATHENY . . . . New Orleans, La.
ENGINEERING
A. S. M. E., 2, 3, 4; "Y" Council, 3, 4; Track Team, 3, 4; Math Club, 3.

EDGAR CALLAWAY MAYFIELD, JR. . . . Tchula, Miss.
BUSINESS
Maroon Band, 1, 2, 3, 4; 1492; Chi Lambda Rho; Commerce Club.

CHARLES B. MAYO . . . . . Polkville, Miss.
EDUCATION

JAMES O. MAYO, B K . . . . . Quitman, Miss
BUSINESS
Debate Team, 2, 3, 4, Captain, 4; Pi Kappa Delta; Commerce Club, President; Chi Lambda Rho; Phi Eta Sigma; Omicron Theta; Colonel Club.

Senior Class

Bully and Billy, both strong Maroon supporters.

McBEE
McCARLEY
McCLELLAN
McCOY

McDEVITT
McDOWELL
McGARAH
McGRAW

McGREGOR
McINTYRE
McLAIN
McMULLEN

McNEIL
McPHERSON
McWHIRTER
McWILLIAMS

McWILLIE
MEAGHER
MIDDLETON
MILEY

MILLS
MIMS
MITTS
MONTGOMERY, J.

• MONTGOMERY, J. T.
MONTGOMERY, R. H.
MOORE, A. F.
MOORE, J. H.

MONROE
MORGAN
• MORRIS, A. C.
MORRIS, W. H.

Members and Honors

DUDLEY GRAY MCBEE, Σ A E . . . Greenwood, Miss.
AGRICULTURE
1492 Club, 1, 2, 3, 4; Maroon Band, 1, 2; Colonel Club; Mississippi State Collegians, 3, 4; Agricultural Administration Club, 3, 4; Agricultural Club, 1, 2, 3, 4; Best Dressed Boy, 4; Episcopal Club.

ERNEST CRAIG MCCARLEY, A T Ω . . Sanatorium, Miss.
ENGINEERING
K. M. E.; A. I. E. E.; Reporter, 4.

WILLIAM ANGUS MCCLELLAN . . . . Laurel, Miss.
EDUCATION
"M" Club; Track, 2, 3.

WILLARD SAMUEL MCCOY . . . . . Morton, Miss.
AGRICULTURE

SHELTON MCDEVITT . . . . . Vossburg, Miss.
EDUCATION

GUY ROBINSON MCDOWELL . . . Columbus, Miss.
ENGINEERING
Football, 1, 2, 3, 4, Captain, 1, Alternate Captain, 4; Basketball, 1; Phi Eta Sigma; Blue Key, 3, 4; Dance Committee, 3.

GARNETT ALTON MCGARAH, A X A . . Greenville, Miss.
ENGINEERING
Society of Aeronautical Engineers, 3, 4, President, 4; A. S. M. E., 3, 4; Track, 3; Tennis, 2; Rifle Team, 2.

MARGARET MCGRAW, X Ω . . . Yazoo City, Miss.
EDUCATION
Varsity Club, 2, 3, Vice-President, 3; Catholic Club, 2, 3, 4, Secretary, 3; Y. W. C. A., 2, 3, 4.

LEWIS EDWIN MCGREGOR . . . . Brookhaven, Miss.
ENGINEERING
Tau Beta Pi; Who's Who in American Universities and Colleges; A. S. M. E., 2, 3, 4; Engineers Day Committee, 4; Y. M. C. A. Cabinet, 2, 3, 4; Y. M. C. A. Council, 2, 3, 4.

WILLIAM H. MCINTYRE, Σ A E . . . Columbus, Miss.
ENGINEERING

AMY MCLAIN, Z T A . . . . . Tupelo, Miss.
SCIENCE
Alpha Epsilon Delta, 3, 4; President, Zeta Tau Alpha, 4; President, Girls Glee Club, 4; Y. W. C. A., 4.

NATHAN JAMES MCMULLEN, Σ A E . . Sumner, Miss.
BUSINESS

KENNETH DURWOOD MCNEIL, K Σ . Philadelphia, Miss.
SCIENCE
K. M. E.; Phi Eta Sigma; A. S. C. E. Treasurer, 4.

ROBERT M. MCPHERSON, Φ K T . . Waynesboro, Miss.
ENGINEERING

EDWARD LEE MCWHIRTER . . . . Randolph, Miss.
AGRICULTURE
4-H Club; Agricultural Club.

WILL PARKER MCWILLIAMS, JR., A X A . Daleville, Miss.
AGRICULTURE
Agricultural Administration Club, 2, 3, 4; Agricultural Club, 3, 4; Y. M. C. A. Council, 3, 4.

MARGARET M. MCWILLIE, Z T A . . Starkville, Miss.
Y. W. C. A., Treasurer, 3, 4; Treasurer, Zeta Tau Alpha, 4, Secretary, 3.

JOE MEAGHER . . . . . Hernando, Miss.
ENGINEERING

WILLIAM HUBURT MIDDLETON, Π K A . Indianola, Miss.
BUSINESS

WALTER BENJAMIN MILEY . . . Hattiesburg, Miss.
EDUCATION

WILLIAM AMOS MILLS . . . . . Kossuth, Miss.
EDUCATION

JACK MIMS . . . . . Starkville, Miss.
AGRICULTURE

FIELDEN WILLIAM MITTS, JR., Σ A E . Enterprise, Miss.
AGRICULTURE
Agricultural Club, 1, 2, 3, 4, Treasurer, 4; Block and Bridle Club, 1, 2, 3, 4; Cheer Leader, 3, 4, Head Cheer Leader, 4; Who's Who in American Universities and Colleges; Friendliest, 4; Dance Committee, 3; Agricultural Festival Committee, 3, 4.

JAMES BOWEN MONTGOMERY . . . . Laurel, Miss.
SCIENCE

JOE THOMSON MONTGOMERY, Π K A . Yazoo City, Miss.
ENGINEERING
O. D. K., 3, 4, Vice-President, 4; Tau Beta Pi, 3, 4, Secretary 4; K. M. E., 2, 3, 4, Vice-President, 4; A. S. C. E., 3, 4; Maroon Band, 1, 2, 3; Engineers' Day Committee, 4.

ROBERT HUGH MONTGOMERY . . . Greenville, Miss.
ENGINEERING

ARNOLD FINCH MOORE . . . . Belfountaine, Miss.
EDUCATION

JOHN HAL MOORE . . . . . Pope, Miss.
AGRICULTURE

JOHN THOMAS MONROE . . . . . Carriere, Miss.
EDUCATION

ANNIE CATHERINE MORGAN . . . . Starkville, Miss.
BUSINESS
B. S. U. Council, Vice-President, 2, 3, 4; Y. W. C. A., 3, 4.

ALGON CONNOR MORRIS . . . . . West, Miss.
ENGINEERING

WILLIAM HOWARD MORRIS . . . . Clarksdale, Miss.
BUSINESS
Maroon Band; Commerce Club.

Senior Class

OUR NEW GYMNASIUM

This, dear Visitor, is the building which more than any other on our campus causes our countenances to beam and glow with all the affectionate pride that accompanies the review of the most noble of our structures. For it is our long desired and much sought after ideal in gymnasium construction. Its spaciousness inspires revelry, and its beauty inspires poetry. Truly, it is a masterpiece of its kind and worthy of a school such as ours. A beautiful building serving a purpose so noble that no one can resist its charm. Here, young athletes vie for the honor and applause which rightly belongs to the honest victor, and here, tomorrow's men and women dance and mingle in wholesome companionship. Here, vows are made and broken, only to be made again. Here, then, is the center of affairs of our young.

Ah, but I forget, dear Visitor, that you are but a ghost in my imagination. Yes, it is better so, for this dear building is but our dream. Our dream—which only the legislature can make a reality.

Indeed, our dream has been discussed in that noble presence.

But, this is not enough, we see.

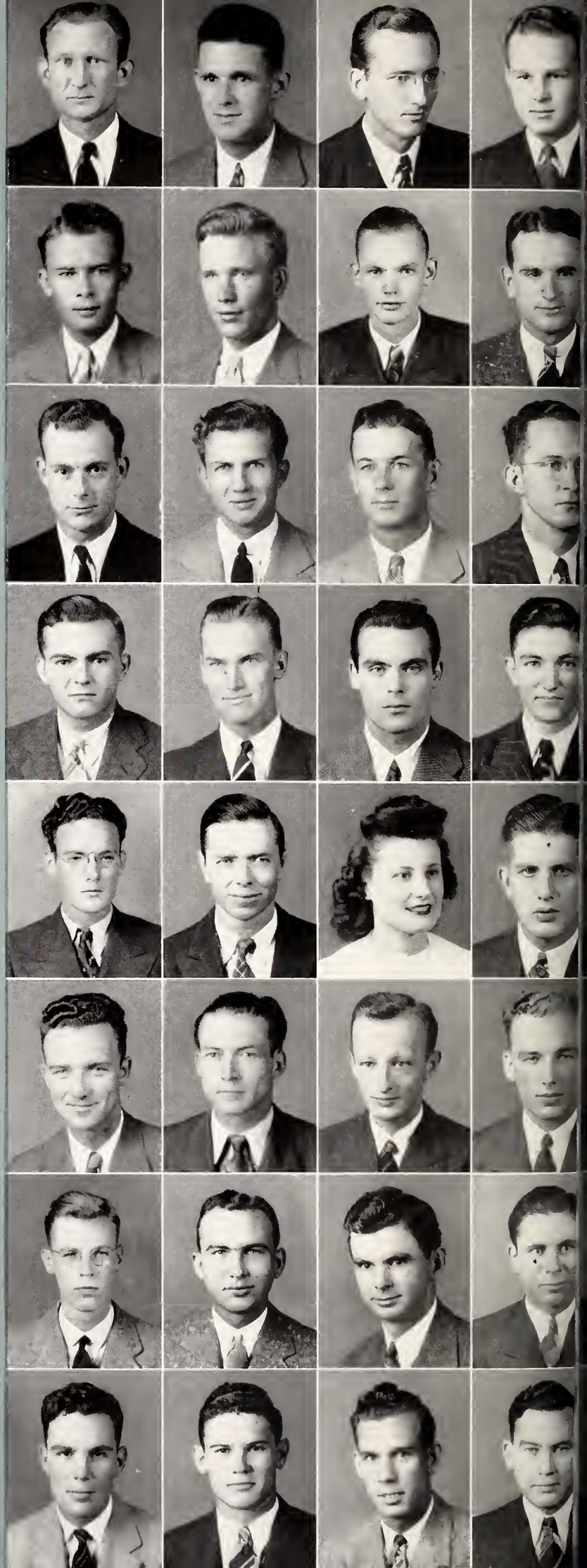

MOSLEY
MULHOLLAND
MURPHY
MYERS

NASON
NEILL
NELSON
NESMITH

NEWMAN
NEWSOME
NOEL
NORRIS

OAKLEY
O'BRIEN
ODOM
OLIPHANT

• OLIVER
O'NEIL
PAGE, B. L.
PAGE, F. A.

PARKER
PARKS
PARMALEE
PATTERSON, J. L.

PATTERSON, T. A.
• PATTON
PATTY
PEARSON

PEEK
PEPPER
PERRY
PHILLIPS, J. R.

Members and Honors

James O. Mosley . . . . . Decatur, Miss.
EDUCATION
Maroon Band; 1492.

Roy Dwight Mulholland . . . Philadelphia, Miss.
AGRICULTURE
Agricultural Club, 3, 4; A. S. A. E.; "Y" Council, 3.

John Henry Murphy . . . . . Akerman, Miss.
EDUCATION

Raymond Bell Myers, K A . . . . Dundee, Miss.
AGRICULTURE
Beta Sigma Alpha; Rifle Team, 2, 3, 4; Block and Bridle Club, 1, 2, 3, 4; Agricultural Club, 1, 2, 3, 4; Reveille, 1, 2, 3, 4; "Y" Council, 1, 2, 3.

Condee Conner Nason . . . . . Sturgis, Miss.
EDUCATION

Robert Miller Neill . . . . . Ellisville, Miss.
SCIENCE

Karl M. Nelson . . . . . Poplarville, Miss.
AGRICULTURE

Marshall B. Nesmith, Jr. . . . . Hazlehurst, Miss.
EDUCATION

Everette C. Newman . . . . . Liberty, Miss.
AGRICULTURE

Edward Baldwin Newsome, Φ K T . . . Utica, Miss.
BUSINESS

Klein D. Noel . . . . . Hillsboro, Miss.
AGRICULTURE
Agricultural Club, 3, 4; A. S. A. E., Secretary-Treasurer, 4; "Y" Council, 3.

Price Alvie Norris . . . . . Guntown, Miss.
EDUCATION
Alpha Tau Alpha; Dairy Club; "Y" Council; F. F. A.

Mary Alice Oakes, Z T A . . . . Starkville, Miss.
SCIENCE
Methodist Student Council, 1, 2, 3, 4, Secretary-Treasurer, 2; "Y" Cabinet, 1, 2, 3, 4, President, 3; "Y" Executive Council, 3; Math Club; Kappa Mu Epsilon; Zeta Tau Alpha, Vice-President, 3, Secretary, 4; Chi Omega Political Science Award.

Murry Taylor Oakley . . . . . Oxford, Miss.
ENGINEERING

Arthur Eugene O'Brien . . . . Raymond, Miss.
AGRICULTURE
Agricultural Club, 2, 3, 4; "Y" Council, 4; B. S. U. Cabinet, 4.

James Hilliard Odom, Π K A . . . . Durant, Miss.
BUSINESS
Chi Lambda Rho; Treasurer, Pi Kappa Alpha, 3.

Everett Gorman Oliphant . . . . Carthage, Miss.
EDUCATION

Felix Truman Oliver . . . . . Starkville, Miss.
ENGINEERING

Roderick Newton O'Neil . . . . . Laurel, Miss.
EDUCATION
F. F. A., 2, 3; "Y" Council, 3, 4; "Y" Cabinet, 3; B. S. U. Council, 3.

Betty Lester Page, X Ω . . . . . Starkville, Miss.
BUSINESS
Colonel Club, 2; "Y" Cabinet, 2, 3, 4; "Y" Executive Council, 4; Pi Omega Pi, 3, 4; *Reflector*, 3; Omicron Theta, 3; Panhellenic Council, President, 4; Commerce Club, Treasurer, 4; Chi Omega, Treasurer, 3, 4; Reveille Beauty Section, 2.

Frank A. Page . . . . . Starkville, Miss.
AGRICULTURE

Fred H. Parker . . . . . Bonita, Miss.
ENGINEERING
A. S. A. E., 3, 4; Cadet Captain; Scabbard and Blade, 3, 4.

Morris Sidney Parks . . . . . Coldwater, Miss.
AGRICULTURE

Edward Bruce Parmalee, K A . . . Helena, Ark.
SCIENCE
Maroon Band, 1, 2, 3; Collegians, 1, 2, 3, 4; Glee Club, 3, 4; 1492.

John Lee Patterson, Σ Π . . . . Jackson, Miss.
ENGINEERING

Thomas Atkinson Patterson . . . Jackson, Miss.
ENGINEERING

James Carson Patton . . . . Water Valley, Miss.
ENGINEERING

Fisher Ames Patty, K A . . . . Prairie Point, Miss.
AGRICULTURE
Colonel Club; "Y" Council, 2, 3; "Y" Cabinet, 4; Block and Bridle Club, 3, 4; Chairman Agricultural Day Publicity Committee, 3; Agricultural Club, 1, 2, 3, 4; Varsity Club, 1; Reveille Editorial, 1, 2, 3, 4, Fraternity Editor, 3, Editor, 4; Reveille Business, 2; Senior Memorial Committee; Committee of 100; Who's Who in American Colleges and Universities; Lieutenant, Colonel, Commander of First Battalion R. O. T. C.; Chairman Ticket Committee of Military Ball; Board of Publications; Omicron Theta.

John A. Pearson . . . . . Lambert, Miss.
AGRICULTURE
Dairy Club.

Louis Stanley Peek . . . . . Hazlehurst, Miss.
EDUCATION

James David Pepper, K Σ . . . . . Pickens, Miss.
ENGINEERING
"Y" Council, 1, 2, 3, 4; "Y" Cabinet, 3, 4; Methodist Student Council, 1, 2, 3, 4; Football, 1, 2; Track, 1, 2, 3, 4; "M" Club; Scabbard and Blade; Cadet Colonel, R. O. T. C., 4; Chairman Military Ball, 4; Beta Sigma Alpha, 1, 2; A. S. M. E.

Sidney Laurence Perry . . . . . Greenville, Miss.
ENGINEERING
Tau Beta Pi; A. S. M. E.; Track Team; "Y" Council, 2, 3.

Joe Reed Phillips . . . . . Laurel, Miss.
SCIENCE

Senior Class

Dan has found his Sadie Hawkins' idols.

PHILLIPS, J. D.
PIERCE
PIONTKOWSKI
POOL
POPE, C. C.
POPE, D. P.
POWER
PRICE
PRIEBATSCH
PRISTER
PRITCHARD, G. R.
PRITCHARD, W. L.
PROSSER
PURVIS
QUINNELLY
RACKLEY
RADDIN
RAWLS
RANKIN
RAY
READ
REEVES
REID
RHODES
RICE
RICH
RICKS
ROACH
ROBERTS, D. V.
ROBERTS, J. R.
ROBERTS, W. M.
ROGERS

Members and Honors

JAMES DINTON PHILLIPS . . . . . Sallis, Miss.
ENGINEERING
Phi Eta Sigma; Kappa Mu Epsilon; Tau Beta Pi; A. I. E. E., Secretary, 3, Vice-Chairman, 4; Engineer's Day Committee.

BUDDY PIERCE, Φ K T . . . . . Fulton, Miss.
SCIENCE
Phi Eta Sigma; Phi Kappa Tau.

JAMES LAWRENCE PIONTKOWSKI . . . . Camden, N. J.
AGRICULTURE

ALVA OSCAR POOLE, JR., K A . . . Meridian, Miss.
SCIENCE
Maroon Band; 1492; Kappa Alpha, Pledge President, 2; III, 3; I, 4; Chemical Engineering Club, 2, 3, 4; I. F. C., 4.

CHARLES CEDRIC POPE . . . . . Columbia, Miss.
AGRICULTURE

DANIEL PRESTON POPE . . . . . State College, Miss.
EDUCATION

SAMUEL POWER, A T Ω . . . . . Kosciusko, Miss.
BUSINESS
Chi Lambda Rho.

ROBERT NEIL PRICE . . . . . Covington, Tenn.
AGRICULTURE

MORRIS J. PRIEBATSCH, Σ A M . . . Brookhaven, Miss.
SCIENCE
Maroon Band, 1, 2, 3, 4; 1492, 1, 2, 3, 4; Colonel Club; Varsity Club, 2; I. F. C., 3, 4; Sigma Alpha Mu, Secretary, 4.

VIRGIL DOUGLAS PRIESTER, Σ A E . . Meridian, Miss.
ENGINEERING
"M" Club; A. S. C. E.; Baseball.

GEORGE RUSSELL PRITCHARD . . Union Church, Miss.
EDUCATION
Debating Team.

WALDEMAR LANDRY PRITCHARD, Σ A E . Inverness, Miss.
AGRICULTURE

HARMON S. PROSSER, Φ K T . . . . McComb, Miss.
BUSINESS
Phi Eta Sigma; Omicron Theta; Colonel Club; Chi Lambda Rho; "Y" Cabinet; "Y" Executive Council; Commerce Club; Presbyterian Council.

SCHLEY PURVIS . . . . . Polkville, Miss.
EDUCATION

JAMES LESLIE QUINNELLY, K A . . . Meridian, Miss.
SCIENCE
Phi Eta Sigma; Kappa Mu Epsilon; Maroon Band; Cadets; Collegians; "Y" Cabinet; Chemical Engineering Club.

LOUIS EARL RACKLEY . . . . . Pontotoc, Miss.
ENGINEERING
A. S. M. E.; A. I. E. E.

JAMES H. RADDIN . . . . . Hattiesburg, Miss.
ENGINEERING
Maroon Band; A. S. A. E.; 1492.

CHARLES HOWARD RAWLS, Σ X . . . Columbia, Miss.
ENGINEERING
Colonel Club; Varsity Club; A. S. M. E.; I. F. C.

THOMAS WOODROW RANKIN . . . Mendenhall, Miss.
EDUCATION
Phi Eta Sigma; Alpha Tau Alpha; Scabbard and Blade; B. S. U. Council; Y. M. C. A. Cabinet; Golden Triangle Award; Debate Team; F. F. A.; Poultry Science Club; Senior "Y" Council.

JOHN CHESTER RAY . . . . . Chalybeate, Miss.
EDUCATION
F. F. A.

WILLIAM HAYS READ . . . . . Louin, Miss.
AGRICULTURE

JULIUS C. REEVES, Σ Φ E . . . . . Magnolia, Miss.
AGRICULTURE
Agricultural Club; "Y" Council.

HOLLIS REID . . . . . Laurel, Miss.
EDUCATION

CLIFTON ERVIN RHODES . . . . Collinsville, Miss.
EDUCATION

JACK RICE . . . . . Belzoni, Miss.
BUSINESS
Phi Eta Sigma; Lower Division Honors; Pi Gamma Mu; Chi Lambda Rho; "Y" Council, 1, 2, 3, 4; "Y" Cabinet, 4; B. S. U. Council; Committee of 100, Chairman; Student Executive Council; Commerce Club, 4; Debate Team, 3, 4; First Lieutenant of Company B.

GENE BUSH RICH . . . . . Fort Worth, Texas
SCIENCE

JOHN LESLIE RICKS . . . . . Woodville, Miss.
ENGINEERING
A. S. M. E., 3, 4; Beta Sigma Alpha, 3; 300 Club.

RICHARD GRAVES ROACH . . . . . Memphis, Tenn.
AGRICULTURE

DWIGHT VENABLE ROBERTS . . . . . Forest, Miss.
AGRICULTURE

JOHN ROGERS ROBERTS, B K . . . . Jackson, Miss.
BUSINESS
Y. M. C. A.; Military Dance Committee; I. F. C., 3, 4; Colonel Club; Senior Memorial Committee; Committee of 100; Commerce Club; Dance Committee; Beta Kappa, President, 3, 4.

WILLIAM MONROE ROBERTS . . . . . Amory, Miss.
AGRICULTURE

HERBERT GRAHAM ROGERS, K Σ . . New Albany, Miss.
AGRICULTURE
Beta Beta Beta; Blue Key; Agronomy Club; Lyceum Committee; Secretary of Student Association.

Senior Class

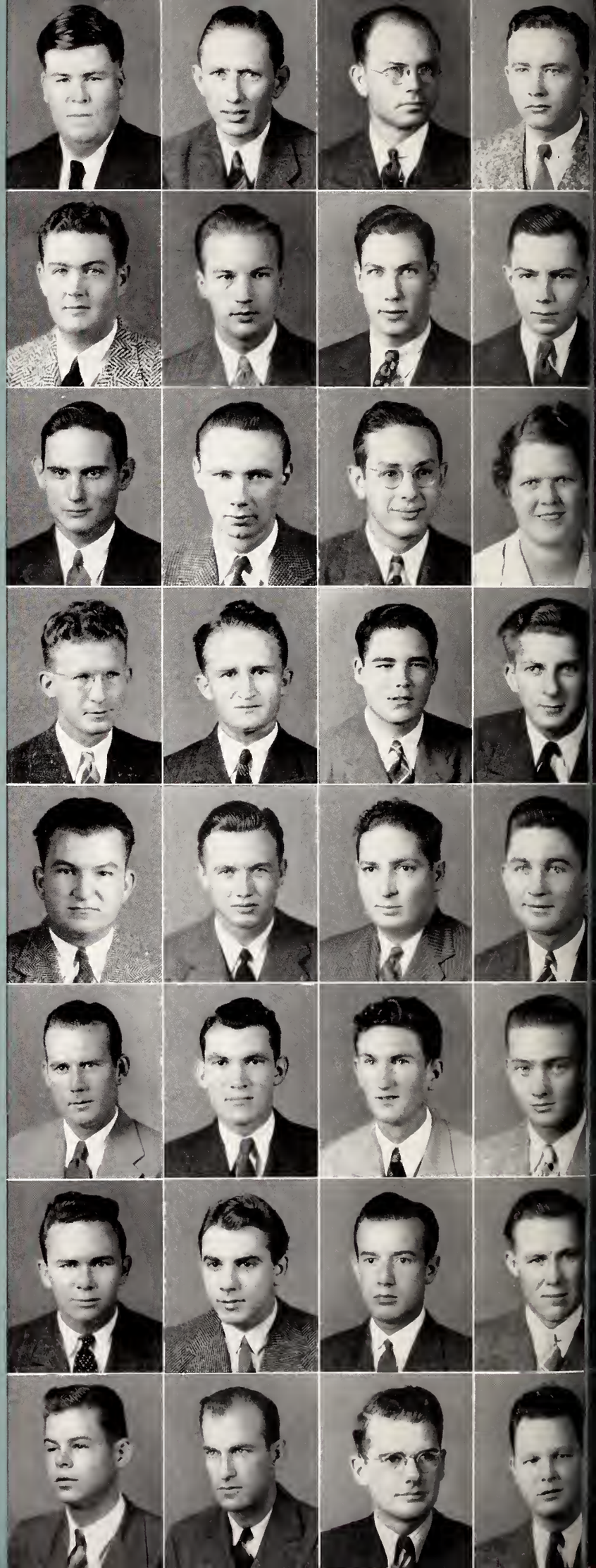

SADIE HAWKINS' DAY

What red-blooded girl has not at one time or another made the statement that boys have all the luck, and that if they were boys things would be entirely different? Yes, and what red-blooded boy has not made practically the same statements with reference to girls? None, we reckon.

In order to take care of such ideas as these and enable each sex to thank his individual star that things are as they are and not as they seem, Sadie Hawkins' Day was held for the first time on State's campus this year. Ah, and the light that was derived therefrom!

The actual result of the foot races wherein the girls cornered several boys each was not the real test of the worth of the poor boy. His true value was determined on the auction block, where he was sold for the day into the arms of the highest bidder. And such prices! Bids ran as high as many cents, which everyone knows far exceeds the value of any man. Be that as it may, the girls got the boys and did with them as they willed. Very interesting, very interesting.

And the boys, so used to dictating the affairs of the evening and determining when to come and when to go. Ah, 'twas terrible torture. Rather pay expenses twice over than be dependent on the fickle mind of woman for the desirable activities of a leisure evening. Never again, never again.

ROWAN
RUSSELL, S. A.
RUSSELL, W. E.
SANDERS, C.
SANDERS, L.
SAUCIER
SCHUMAN
SCOGGIN
SCOTT, J. H., JR.
SCOTT, L. A.
SEAWRIGHT
SEEFIELD
SHAPPLEY
SHAW
SHEFFIELD
SHERRILL
SHERWOOD
SHINN
SIMMONS, C. G.
SIMMONS, G. L.
SIMMONS, R. A.
SIMMONS, R. E.
SLACK
SMITH, C. A.
SMITH, E. E.
SMITH, E. G.
SMITH, M. P., JR.
SMITH, P. M.
SMITH, T.
SMITH-VANIZ
SNEED
SPARKS

Members and Honors

YOUNG CONELLEY ROWAN . . . . Blue Springs, Miss.
AGRICULTURE

STEPHEN ARNOLD RUSSELL . . . . Vicksburg, Miss.
ENGINEERING

WILLIAM ERWIN RUSSELL . . . . State College, Miss.
EDUCATION

CARL SANDERS . . . . . Madden, Miss.
AGRICULTURE
Beta Beta Beta, 4; Alpha Zeta, 3, 4; 4-H Club, 2; Block and Bridle Club, 2; "Y" Class Council, 3, 4; Agronomy Club, 2, 3, 4; Committee of 100; Agricultural Club, 1, 2, 3, 4; Class Secretary-Treasurer, 4; Second Lieutenant, Second Battalion, S-3.

JESS L. SANDERS . . . . . Maben, Miss.
AGRICULTURE

HENRY QUITMAN SAUCIER, ΣΦΕ . . . Sumrall, Miss.
AGRICULTURE

JUNIOR PAUL SCHUMAN . . . . . Biloxi, Miss.
ENGINEERING

JAMES FRANKLIN SCOGGIN, JR. . . State College, Miss.
SCIENCE
Debate Team, 1, 2, 3, 4; Phi Kappa Delta, 1, 2, 3, 4, Vice-President, 2, 3, President, 4; "Y" Cabinet, 3, 4; Kappa Mu Epsilon, 3, 4; I. R. C., 3; Phi Eta Sigma; Cadet Major, 4.

JOE H. SCOTT, JR. . . . . Greenwood, Miss.
AGRICULTURE
Alpha Zeta; Hair and Hide Club; Agricultural Club.

LEONARD A. SCOTT . . . . . Mantee, Miss.
AGRICULTURE

JAMES MITCHELL SEAWRIGHT . . . . Macon, Miss.
SCIENCE
Reflector, 1, 2; REVEILLE, 2, 3, 4, Administrative Editor, 3, Associate Editor, 4; Aero Club, 3, 4, Vice-President 4; Omicron Theta.

HILMA SEEFIELD . . . . . Laurel, Miss.
EDUCATION
Pi Omega Pi.

NATHAN PERRY SHAPPLEY . . . . . Drew, Miss.
AGRICULTURE

CHARLES MONROE SHAW . . . . . Liberty, Miss.
AGRICULTURE

JOHN C. SHEFFIELD, ΚΑ . . . . . Helena, Ark.
EDUCATION

R. D. SHERRIEL . . . . . Brandon, Miss.
BUSINESS
Chi Lambda Rho; Commerce Club; Committee of 100; Glee Club.

RALPH D. SHERWOOD, JR. . . . . Jackson, Miss.
BUSINESS

COLUMBUS MONROE SHINN, ΚΣ . . . Batesville, Miss.
ENGINEERING
A. S. C. E., 3, 4.

CHARLES GORDON SIMMONS . . . . Rosedale, Miss.
BUSINESS

GEEDIE LAMAR SIMMONS . . . . . Hillsboro, Miss.
AGRICULTURE

RUTHERFORD ALLEN SIMMONS . . . Booneville, Miss.
AGRICULTURE

ROBERT ELISHA SIMMONS . . . . . Magnolia, Miss.
EDUCATION
Glee Club, 3, 4; Alpha Tau Alpha, 3, 4, Vice-President, 4; F. F. A, 3, 4, Vice-President, 4; "Y" Council, 1, 2, 3, 4; B. S. U. Cabinet, 4; Second Lieutenant, R. O. T. C., 4.

GUY VARDAMAN SLACK, ΠΚΑ . . . Greenwood, Miss.
AGRICULTURE
Agricultural Administration Club, 2, 3, 4; Agricultural Club, 1, 2, 3, 4; Freshman Track, 1; Episcopal Club.

CURTIS AGNEW SMITH . . . . . Drew, Miss.
AGRICULTURE
Phi Eta Sigma; Alpha Zeta; Agricultural Club; Block and Bridle Club; "Y" Council, 1, 2, 3, 4; Maroon Band, 1; 1492; B. S. U. Cabinet, 4.

EDGAR EARL SMITH, ΣΑΕ . . . . Glendora, Miss.
AGRICULTURE
Maroon Band; 1492; "Y" Cabinet; Agricultural Club.

EDWARD GENE SMITH . . . . . Philadelphia, Miss.
BUSINESS
Commerce Club; Glee Club; Baseball.

MONROE P. SMITH, JR., ΣΑΕ . . . . Jackson, Miss.
SCIENCE

PALMER MITCHELL SMITH . . . Blue Mountain, Miss.
EDUCATION

TROY SMITH . . . . . Bogue Chitto, Miss.
AGRICULTURE
F. F. A.; "Y" Council.

JULIUS THOMPSON SMITH-VANIZ . . . Canton, Miss.
AGRICULTURE

ABB NEWBERN SNEED, JR. . . . . Jackson, Miss.
ENGINEERING
Tau Beta Pi.

ROBERT OWEN SPARKS . . . . . Tupelo, Miss.
ENGINEERING

Senior Class

Looking to the future, Captain Bill Arnold for 1941. We seniors wish you and all the squad luck.

STAMPLEY
STANLEY
STANTON
STEWART
ST. JOHN
STONE
STUART
STOBBS
STUBBS
SULESKI
SWANZY
TAYLOR, J. E.
TAYLOR, N.
TAYLOR, R. P.
TAYLOR, W. T., JR.
THOMAS
THOMPSON, P. D.
THOMPSON, W. H.
TIGERT
TOLBERT
TRELOAR
TRIPSON
TULLOS
TURNAGE
TYSON
UPCHURCH
VAIL
VERVENA
WADKINS
WAGGONER
WALTERS
WAMSLEY
WARNACK
WARREN, J. P.
WARREN, W. A.
WATSON

Members and Honors

CLARENCE RALPH STAMPLEY . . . . Murphy, Miss.
ENGINEERING
A. S. M. E.; Sigma Alpha Epsilon; Aero Club; "Y" Council.

REUBEN LOUIS STANLEY, Σ Π . . . Columbus, Miss.
ENGINEERING
Maroon Band; 1492; Sigma Alpha Epsilon.

ROCKER THEODORE STANTON, JR. . . . Union, Miss.
ENGINEERING
Tau Beta Pi, A. S. M. E., Secretary-Treasurer, 4; Commerce Club, 4.

DANIEL L. STEWART . . . . . Tuscaloosa, Ala.
SCIENCE

DREW THOMAS ST. JOHN, JR., Π K Λ . Hattiesburg, Miss.
SCIENCE
Maroon Band, 1, 2; 1492; Collegians, 1, 2; Pi Kappa Alpha, Vice-President, 4; Honors.

EMERSON MILTON STONE . . . . . Prairie, Miss.
EDUCATION

WILBURN ARLEU STUART . . . . . Randolph, Miss.
EDUCATION

HOWARD TAFT STOBBS, Σ X . . . . Phillip, Miss.
EDUCATION

JEFFERSON L. STUBBS . . . . . Magee, Miss.
EDUCATION

STANLEY RAYMOND SULESKI . . . . . Camden, N. J.
BUSINESS

WILLIAM MANNING SWANZY, Θ Σ . . . . Biloxi, Miss.
ENGINEERING

JAMIE EDWIN TAYLOR . . . . . Sunflower, Miss.
EDUCATION

NEIL TAYLOR, K Σ . . . . . Greenwood, Miss.
AGRICULTURE
"M" Club; Glee Club; Beta Beta Beta.

ROBERT P. TAYLOR, K Λ . . . . . Columbus, Miss.
AGRICULTURE
Block and Bridle Club; Agricultural Club; REVEILLE; Livestock Judging Team.

WALTER T. TAYLOR, JR. . . . . Little Rock, Ark.
EDUCATION
Alpha Tau Alpha; F. F. A.

JOHN MORGAN THOMAS . . . . . Laurel, Miss.
EDUCATION

PAUL DENZIL THOMPSON, Φ K T . . . Raleigh, Miss.
AGRICULTURE

WOODWARD HULL THOMPSON, Λ T Ω . Tela, Honduras
ENGINEERING
Phi Eta Sigma; "Y" Council, 2; A. S. M. E.; REVEILLE, 2, 4; Lower Division Honors; Class Secretary-Treasurer, 3; Kappa Mu Epsilon; Scabbard and Blade; Omicron Delta Kappa; Tau Beta Pi; Blue Key; I. F. C., 4; "Y" Council, 4; Alpha Tau Omega, Treasurer 3, President, 4.

MACK TIGERT . . . . . Soda Springs, Idaho
SCIENCE

BURTON ETHEL TOLBERT . . . . . Philadelphia, Miss.
BUSINESS

JOE HARRISON TRELOAR . . . . . Derma, Miss.
EDUCATION
Basketball, 2, 3; F. F. A., 3, 4.

JOHN ROBERT TRIPSON . . . . . Mission, Texas
AGRICULTURE

TOXIE TULLOS . . . . . Columbia, Miss.
AGRICULTURE

JAMES GIRAULT TURNAGE . . . . . Yazoo City, Miss.
SCIENCE

JAMES LONGSTREET TYSON, K Λ . . . Macon, Miss.
BUSINESS

CATHERINE UPCHURCH . . . . . Starkville, Miss.
EDUCATION
Y. W. C. A. Executive Council; Pi Gamma Mu.

WARREN DANIEL VAIL . . . . . Montpelier, Miss.
AGRICULTURE

ALDO ANTHONY VERVENA . . . . . Brooklyn, N. Y.
ENGINEERING
A. S. M. E.; Catholic Club.

PAUL HENRY WADKINS, JR., Λ T Ω . . Corinth, Miss.
ENGINEERING

SAMUEL EUBULUS WAGGONER, JR., Σ Φ E . Carthage, Miss.
AGRICULTURE
Beta Beta Beta; Agricultural Club; Block and Bridle Club; "Y" Council; B. S. U. Cabinet; Livestock Judging Team.

HENRY KEARNEY WALTERS, JR. . . . Lucedale, Miss.
SCIENCE
Chemical Engineering Club.

NANCY ELLEN WAMSLEY, X Ω . . . State College, Miss.
EDUCATION
Maroon Band, 1, 2, 3, 4; Pi Omega Pi; Varsity Club; Glee Club; Who's Who in American Colleges and Universities; Miss Mississippi State; Sponsor Military Band; Y. W. C. A.; President, Chi Omega, 3, 4.

JOHN DANIEL WARNACK . . . . . McComb, Miss.
BUSINESS
Commerce Club; Maroon Band; Cadets; Collegians; 1492.

JOE PITTMAN WARREN . . . . . Sandy Hook, Miss.
AGRICULTURE
Agricultural Club; Agronomy Club.

WILLIAM ALBERT WARREN . . . . . Brandon, Miss.
EDUCATION
"Y" Cabinet; F. F. A.; Alpha Tau Alpha; Methodist Student Council.

WEBSTER WATSON . . . . . Drew, Miss.
AGRICULTURE

Senior Class

WE HOPE SO

One thing that we at State take great pride in is the fact that the students take an active part in the running of certain phases of the school—the faculty acting in more or less an advisory capacity. This is especially true of various programs to which visitors are invited from all over the state.

One such program has become an annual event and has received much praise. This worthwhile deviation from the routine scholastic activities is set aside and called Engineers Day. Its purpose is the presentation of the basic engineering functions as well as interesting sidelights and simple oddities of the profession. It enables the visitor to obtain a rather brief and unusual view of the scope of the engineering profession as well as introducing him to our campus and environment. In short, it either eases the minds of fond parents or causes them to woefully shake their heads, indicating respectively whether they be pleased or doubtful of the benefits to be derived from a college education.

We really can't blame them for wondering if it fits us for life in the degree which they would naturally expect, because we have often wondered the same thing. However, it does open our eyes to the fact that things may be accomplished through study.

But, is this slight knowledge worth the time and money that is put into it?

Oh, yes, it is surely worth it, *we* say.

WATTS
WEAVER
WEBB
WEEMS
WEISENHOFF
WELFORD
WEST, A. C.
WEST, J. Q.
WHEELER
WHITE, J. A.
WHITE, J. M.
WHITE, T. D.
WHITESIDE
WHITTINGTON, C. E.
WHITTINGTON, W. C.
WIGLEY
WILHITE
WILKERSON
WILLIAMS, E. J.
WILLIAMS, H. J.
WILLIAMS, J. W.
WILLIAMS, R. W.
WILLIFORD, D. P.
WILLIFORD, T. Y., JR.
WILSFORD
WILSON
WISEMAN
WOLFE
WOMBLE
WOODS
WOODWARD
WRIGHT, C. W.
WRIGHT, J. R.
WYATT
YATES
YORK

Members and Honors

DWIGHT MOODY WATTS . . . . . Starkville, Miss.
EDUCATION

WILLIAM DANIEL WEAVER, K Σ . . . Corinth, Miss.
BUSINESS

Class Vice-President, 1; Class President, 2; Student Executive Council, 3; Phi Eta Sigma; Colonel Club; Blue Key, 2, 3, 4, Secretary-Treasurer, 2, 3, President, 4; Chi Lambda Rho, 3, 4, President, 4; Omega Delta Kappa, 3, 4; Phi Gamma Mu, 3, 4; Beta Sigma Alpha, 2; Scabbard and Blade, 3, 4; First Lieutenant, 4; Dance Committee, 3; REVEILLE Staff, 1, 2, 3, 4, Assistant Business Manager, 3, Business Manager, 4; Lower Division Honors; "Y" Cabinet, 2, 3, 4; Committee of 100; Kappa Sigma, President, 4; I. F. C., 3, 4.

SAMUEL BERNIE WEBB . . . . . Parchman, Miss.
EDUCATION

Maroon Band, 1, 2, 3, 4, Vice-President, 4; 1492; Cadets, 3, 4; "Y" Council, 1, 2; "Y" Cabinet, 4; Scabbard and Blade; First Lieutenant and Director of Military Band.

SUE CAROLYN WEEMS, X Ω . . . . Shubuta, Miss.
EDUCATION

Reflector, 3; REVEILLE, 3, 4; REVEILLE Beauty, 3, 4; "Y" Council; Honorary Major, 3; Honorary Lieutenant Colonel, 4; Best Dressed, 3, 4.

EMMANUEL T. WEISENHOFF . . . . Brooklyn, N. Y.
AGRICULTURE

KEMON EDICE WELFORD . . . . . Pascagoula, Miss.
AGRICULTURE

ARTHUR CLAYTON WEST, Σ A E . . . Cleveland, Miss.
ENGINEERING

Alpha Zeta; A. S. A. E.

JOHN QUINN WEST, K Σ . . . . . Sardis, Miss.
AGRICULTURE

Omicron Delta Kappa; Blue Key; Scabbard and Blade; Who's Who in American Colleges and Universities; Hall of Fame; B. S. U. Council; "Y" President; Golden Triangle.

WILLIAM RUFUS WHEELER . . . . Belmont, Miss.
AGRICULTURE

JAMES A. WHITE . . . . . Louisville, Miss.
AGRICULTURE

JAMES MORRIS WHITE . . . . . Hickory Flat, Miss.
EDUCATION

TROY DALE WHITE . . . . . Jayess, Miss.
AGRICULTURE

JIM TATE WHITESIDE . . . . . Tupelo, Miss.
ENGINEERING

CLYDE ESO WHITTINGTON . . . . . Liberty, Miss.
AGRICULTURE

WILLIAM CECIL WHITTINGTON . . . Carthage, Miss.
EDUCATION

BURNLEY T. WIGLEY . . . . . Sallis, Miss.
EDUCATION

SAM YANCEY WILHITE . . . . . West Point, Miss.
EDUCATION

Reflector, 1, 2, 3, 4, News Editor, 3, Managing Editor, 3, Editor, 4; Class President, 3; M. S. P. A., President, 4; Blue Key, 3, 4; Omicron Theta, 2, 3, 4, President, 4; Who's Who in American Colleges and Universities; Board of Publications; Committee on Football Banquet; Committee on High School Day; *Mis-A-Sip* Hall of Fame; Most Original in Campus Who's Who, 4; Senior Memorial Committee; Constitutional Revision Committee, 3, 4; Best Extempore Speaker, 2, 3.

EWELL FRASIER WILKERSON . . . . . Biloxi, Miss.
AGRICULTURE

EMMETT JORDAN WILLIAMS . . . . Hattiesburg, Miss.
ENGINEERING

HOWARD JEWEL WILLIAMS . . . Water Valley, Miss.
EDUCATION

A. S. A. E.

JULIUS WHITSON WILLIAMS . . . Water Valley, Miss.
EDUCATION

ROBERT WORD WILLIAMS . . . . . Aberdeen, Miss.
AGRICULTURE

DAVID PARSONS WILLIFORD, Λ X A . . Clarksdale, Miss.
ENGINEERING

Phi Eta Sigma; Kappa Mu Epsilon; Colonel Club; Sigma Alpha Epsilon; A. S. M. E.; "Y" Cabinet; "Y" Council; Math Club; Vice-President of Lambda Chi Alpha.

TALMADGE YOUNG WILLIFORD, JR., Σ A E, Cleveland, Miss.
SCIENCE

FLOYD CAHAL WILSFORD, JR., Π K A . Vicksburg, Miss.
ENGINEERING

JAMES MELVIN WILSON . . . . . Sardis, Miss.
AGRICULTURE

"Y" Cabinet, 3, 4; "Y" Council, 2, 3, 4; Agricultural Club, 2, 3, 4; Beta Beta Beta; Poultry Science Club.

ROBERT YOUNG WISEMAN, JR. . . New Albany, Miss.
AGRICULTURE

Football, 1; Agricultural Club, 2, 3, 4; Block and Bridle Club, 2, 3, 4; Livestock Judging Team, 3; "Y" Council, 3, 4; Dance Committee, 4; Captain, Company D; REVEILLE Business Staff, 4; Who's Who in American Colleges and Universities.

LLOYD BINFORD WOLFE . . . . . Charleston, Miss.
EDUCATION

ALLIE BEDFORD WOMBLE . . . . Mathiston, Miss.
AGRICULTURE

JAMES WILLIAM WOODWARD . . . . Louisville, Miss.
SCIENCE

Alpha Epsilon Delta; Beta Beta Beta.

CHARLES WILLIS WRIGHT, Σ Φ E . . . . Cruger, Miss.
AGRICULTURE

Agricultural Administration Club.

JOHN ROBERT WRIGHT . . . . . Columbus, Miss.
BUSINESS

SPARKMAN H. WYATT, Σ Φ E . . . . . Lula, Miss.
SCIENCE

"Y" Council, 1, 2, 3, 4; Track, 1, 2; "Y" Cabinet, 2; Alpha Epsilon Delta; Varsity Club, 3, 4, Secretary-Treasurer, 4.

CECIL YATES . . . . . Philadelphia, Miss.
EDUCATION

JAMES HARMON YORK . . . . . Dorsey, Miss.
AGRICULTURE

Now who was it that gave me a cigar?

the JUNIORS

Three years ago we came to Mississippi State College, from Dry Glutch to Turtle Bend, and other out-of-the-way places. Young and green as any Freshman class that ever tromped down the grass on a college campus; we were ready for conquest. Why, we had more money than we thought we would ever spend; we knew almost all there was to know; women were merely pawns in the palm of our hand. Why, we were great big full grown college men.

Then the ground started catching a mighty lot of hair, the resounding echo of solid paddle meeting yielding flesh penetrated even the most secluded spot that we might take refuge in. We found out that all that money didn't last long; that we knew very little; that co-eds held Tuesday night open as amateur night for the freshmen. How different from what we had anticipated.

Well, time moved on. We lived together, fought together, starved together, failed together, and sometimes even went off for a little celebrating together. Bonds of friendship sprang up, and formed roots as strong as a giant oak, friendships that will last just as long as the memories that are so deeply engraved into our minds.

The months passed, honors were gained, and big men on the campus started coming from our class, such as; Bill Arnold, Collins Wohner, Tammy St. John, "Rebe" Bridgforth, Ed Walton, Billy Slack, and Ralph Knight. The Junior year has come and gone leaving its set of memories ever to remind us of STATE.

Next year we will be the Seniors, calm, settled, respected, and not the least bit contemptuous of the freshmen. Such is the cycle of college. Our cycle is one that we will never forget.

DAVE HENDERSON,
President.

CONWAY, HENDERSON, AND McCORD.

officers

DAVE HENDERSON . . . . . *President*
EUSTACE CONWAY . . . . . *Vice-President*
TOM McCORD . . . . . *Secretary and Treasurer*

ABROMS
ADAMS
AGEE
AGNEW
AIKEN
AINSWORTH
ALDRIDGE

ALEXANDER, J. C.
ALEXANDER, H. C.
ALLISON, J. L.
ALLISON, L. E.
ANDERSON
ARNOLD, J. J.
ARNOLD, W.

ATKINS
AULT
BALL
BARNETT
BASSETT
BATES
BEARD, E.

BEARD, R. N.
BEAVERS
BENNETT, D. H.
BENNETT, H. W.
BERG
BERNANDER
BIGGERS

BLACKLEDGE
BLAKENEY
BLISSITT, J. M.
BLISSITT, J. T., JR.
BOLLS
BLOUNT
BOURLAND

BOUTWELL
BOONE
BOWEN
BOX
BRANNAN
BRELAND
BRIDGFORTH, S.

BRIDGFORTH, W. F.
BRENT
BROADAWAY
BROCK, H.
BROCK, H.
BROCK, T. R.
BROWN, A. J.

BROWN, H. S.
BROWN, T. C.
BROWN, W. H.
BROWNING
BRYAN
BUCK
BUCKLEY

BURFORD
BURRIS
CALHOUN
CAMERON
CASCIO
CAUTHEN
CAZORT

Juniors

NINETEEN FORTY ONE

MILTON ABROMS, *Sigma Alpha Mu* . . . . . Corinth, Miss.
SCIENCE

PAUL KEARNEY ADAMS . . . . . DeKalb, Miss.
AGRICULTURE

POLK WATKINS AGEE . . . . . Memphis, Tenn.
SCIENCE

JAMES ROBERT AGNEW, JR., *Kappa Sigma* . . Clarksdale, Miss.
ENGINEERING

VERNON HAROLD AIKEN . . . . . Thyatira, Miss.
AGRICULTURE

BILLY JOE AINSWORTH . . . . . Taylorsville, Miss.
EDUCATION

J. A. V. F. ALDRIDGE, *Sigma Alpha Epsilon* . . . Leland, Miss.
ENGINEERING

JOSEPH C. ALEXANDER . . . . . Meridian, Miss.
EDUCATION

HAROLD CAMPBELL ALEXANDER . . . . . Union, Miss.
BUSINESS

JAMES LACY ALLISON . . . . . Tippo, Miss.
ENGINEERING

LAWRENCE ELVIN ALLISON, *Pi Kappa Alpha* . . Grenada, Miss.
ENGINEERING

BEASLEY ANDERSON, JR., *Sigma Alpha Epsilon* . Hernando, Miss.
ENGINEERING

JOHNIE JOHN ROBERT ARNOLD . . . . . Baldwyn, Miss.
ENGINEERING

WILLIAM FRANKLIN ARNOLD . . . . . Hattiesburg, Miss.
EDUCATION

JAMES K. ATKINS, JR. . . . . Mathiston, Miss.
AGRICULTURE

FORREST EARLE AULT, *Sigma Phi Epsilon* . . . Jackson, Miss.
ENGINEERING

TED TYLER BALL . . . . . Starkville, Miss.
BUSINESS

JACK BARNETT, *Beta Kappa* . . . . . Union, Miss.
AGRICULTURE

HAROLD JULIUS BASSET . . . . . Newton, Miss.
AGRICULTURE

WILLIAM ARGUS BATES . . . . . Philadelphia, Miss.
AGRICULTURE

ELIZABETH BEARD . . . . . Heathman, Miss.
EDUCATION

ROBERT NELSON BEARD . . . . . McComb, Miss.
EDUCATION

KNOX T. BEAVERS, *Sigma Chi* . . . . . Lexington, Miss.
ENGINEERING

DAVID HOLMES BENNETT . . . . . Tiplersville, Miss.
AGRICULTURE

HARRY WALTER BENNETT . . . . . Louisville, Miss.
BUSINESS

ABRAHAM BERG . . . . . New York, N. Y.
ENGINEERING

NELS KENNETH BERNANDER . . . . . Money, Miss.
SCIENCE

WILLIAM TROY BIGGERS . . . . . Chester, Miss.
AGRICULTURE

WALTER EDD BLACKLEDGE . . . . . Laurel, Miss.
SCIENCE

MILTON DOYLE BLAKENEY . . . . . Taylorsville, Miss.
AGRICULTURE

JAMES MILTON BLISSITT . . . . . Tishomingo, Miss.
AGRICULTURE

JAMES TURNER BLISSITT, JR. . . . . Tishomingo, Miss.
AGRICULTURE

NEWMAN BOLLS, *Kappa Sigma* . . . . . Beulah, Miss.
ENGINEERING

WILTON MITCHELL BLOUNT . . . . . Geiger, Ala.
AGRICULTURE

EDWARD CARROLL BOURLAND, *Pi Kappa Alpha* . Amory, Miss.
BUSINESS

WILLIAM BRYANT BOUTWELL, JR., *Kappa Alpha* . Meridian, Miss.
SCIENCE

ITHAMER VANRANSLER BOONE . . . . . Chunky, Miss.
AGRICULTURE

ERNEST LAKE BOWEN . . . . . Tupelo, Miss.
BUSINESS

JAMES ALEXANDER BOX . . . . . Bogalusa, La.
SCIENCE

ANTHONY NEVILLE BRANNAN, JR., *Kappa Alpha*, Jackson, Miss.
BUSINESS

HERMAN LEROY BRELAND . . . . . Wiggins, Miss.
AGRICULTURE

STEWART H. BRIDGFORTH, *Sigma Alpha Epsilon* . Pickens, Miss.
AGRICULTURE

WILLIAM F. BRIDGFORTH, *Sigma Alpha Epsilon* . Yazoo City, Miss.
AGRICULTURE

JOHN MILTON BRENT . . . . . Hazlehurst, Miss.
BUSINESS

THOMAS SHARP BROADAWAY, *Sigma Phi Epsilon*, Jackson, Miss.
BUSINESS

HAROLD BROCK . . . . . Tylertown, Miss.
AGRICULTURE

HERMAN BROCK . . . . . Tylertown, Miss.
AGRICULTURE

THOMAS RALPH BROCK . . . . . West, Miss.
ENGINEERING

ANDREW JACKSON BROWN, *Kappa Alpha* . . Aberdeen, Miss
AGRICULTURE

HORACE S. BROWN, *Lambda Chi Alpha* . . . Columbus, Miss.
ENGINEERING

TOM COOPER BROWN, *Kappa Alpha* . . . . . Eupora, Miss.
ENGINEERING

WILLIAM HESTER BROWN, *Sigma Phi Epsilon* . Glen Allan, Miss.
BUSINESS

JAMES SCOTT BROWNING . . . . . Starkville, Miss.
SCIENCE

THOMAS MASON BRYAN, ... Woodville, Miss.
BUSINESS

HARVEY SHARP BUCK, *Sigma Alpha Epsilon* . . Tchula, Miss.
AGRICULTURE

KERMIT HOGAN BUCKLEY, ... Ruleville, Miss.
AGRICULTURE

JOHN CAL BURFORD . . . . . Independence, Miss.
AGRICULTURE

LIONELL TOLER BURRIS, JR. . . . . Gloster, Miss.
AGRICULTURE

JACK LLOYD CALHOUN . . . . . Mount Olive, Miss.
AGRICULTURE

JOHN CHARLES CAMERON, JR. . . . . Maud, Miss.
BUSINESS

VINCENT JOSEPH CASCIO, ... Leland, Miss.
BUSINESS

JACK SHELBY CAUTHEN, *Sigma Phi Epsilon* . . Camden, Miss.
EDUCATION

ANNE WRIGHT CAZORT, *Chi Omega* . . . Columbus, Miss.
EDUCATION

ELLIS
EPTING
ESTES
EVERETT, D. D.
EVERETT, W. K.
EVERITT
FAILING

FAULK, A. W.
FAULK, J. E.
FERGUSON, F. D. JR.
FILGO
FLEMING
FERGUSON, J. M.
HARMAN

FLOWERS, D. L.
FLOWERS, W. C.
FOIL
FORNEA
FORTENBERRY
FOX
FRANK

FRIDAY
FRIDDLE
FROHM
FULGHAM
GANN
GARNER
GATES

GAVIN
GEISELMAN
GERMANY
GHOLSTON
GIFFIN
GILL
GILLIS

GLASSCO
GOBER
GRACE
GRAVES
GRAY, J. R.
GRAY, K. E.
GREENE

GREER, C.
GREER, H.
GREGORY, A. C.
GREGORY, J. B.
GREGORY, W.
GRICE
GRIFFIN

GRIFFITH
GRISHAM
GROVE
GUESS
GUNNELL
HAGG
HAILBRONNER

HAIRSTON
HALL
HAMILTON, J. R.
HAMILTON, J. W.
HAMRICK
HANCOCK
HARBOUR

Juniors

NINETEEN FORTY ONE

WILSON DAVID ELLIS, *Sigma Pi* . . . . . Meridan, Miss.
BUSINESS

JAKE EPTING, *Sigma Alpha Epsilon* . . . . . Tupelo, Miss.
BUSINESS

FRANK RUBEN ESTES . . . . . Philadelphia, Miss.
ENGINEERING

DANIEL DALTON EVERETT . . . . . White Oak, Miss.
AGRICULTURE

WILLIAM KENNEDY EVERETT . . . . . Newton, Miss.
AGRICULTURE

WILLIAM FRED EVERITT, JR., *Beta Kappa* . . Quitman, Miss.
BUSINESS

WILLIAM EARL FAILING, *Theta Xi* . . . . Indianola, Miss.
SCIENCE

ALFRED WILLIAM FAULK . . . . . Yokena, Miss.
AGRICULTURE

JAMES EDWARD FAULK . . . . . Meridian, Miss.
ENGINEERING

FRED DEAN FERGUSON, JR. . . . . Ovett, Miss.
BUSINESS

W. WARD FILGO . . . . . Tupelo, Miss.
ENGINEERING

WILLIAM MERRILL FLEMING . . . . . Crandall, Miss.
EDUCATION

JAMES MANCILL FERGUSON . . . . . Vardaman, Miss.
AGRICULTURE

STEVE REX HARMAN, *Sigma Pi* . . . . . Smithville, Miss.
EDUCATION

DAN LOFLIN FLOWERS . . . . . Carthage, Miss.
AGRICULTURE

WILLIAM CHADWICK FLOWERS . . . . . Louise, Miss.
ENGINEERING

JOHN ELTON FOIL . . . . . Homesville, Miss.
AGRICULTURE

HILTON WAYNE FORNEA . . . . . Poplarville, Miss.
AGRICULTURE

JEFFERSON FREDRICK FORTENBERRY . . . . Columbia, Miss.
AGRICULTURE

JOHN NEWMAN FOX, JR. . . . . Jackson, Tenn.
ENGINEERING

EDWARD GULLY FRANK, *Sigma Alpha Epsilon* . Columbus, Miss.
ENGINEERING

CECIL EUGENE FRIDAY . . . . . Tremont, Miss.
AGRICULTURE

ALVER CURTIS FRIDDLE . . . . . Laurel, Miss.
EDUCATION

MARTIN SAMUEL FROHM . . . . . Vicksburg, Miss.
EDUCATION

EDWIN CICERO FULGHAM . . . . . Utica, Miss.
SCIENCE

WILLIAM HAMILTON GANN, *Sigma Pi* . . Chattanooga, Tenn.
BUSINESS

JAMES PRICE GARNER . . . . . West Point, Miss.
SCIENCE

ROBBIE CLAIRE GATES, *Chi Omega* . . . . Doddsville, Miss.
BUSINESS

ALTON BIVIN GAVIN . . . . . Laurel, Miss.
EDUCATION

CHARLIE WAYNE GEISELMAN . . . . . Myles, Miss.
EDUCATION

CHARLES JOE GERMANY . . . . . Dixon, Miss.
ENGINEERING

LAFAYETTE EDWIN GHOLSTON . . . . . Baldwyn, Miss.
AGRICULTURE

FRANK L. GIFFIN, *Alpha Tau Omega* . . . . Louisville, Miss.
BUSINESS

JOSEPH BRIDGFORTH GILL, *Theta Xi* . . . . Nesbitt, Miss.
AGRICULTURE

ELIZABETH ANN GILLIS . . . . . Jackson, Miss.
SCIENCE

CHARLES KIMBALL GLASSCO, *Sigma Alpha Epsilon*, Cleveland, Miss.
AGRICULTURE

ROYAL NEWTON GOBER . . . . . Iuka, Miss.
AGRICULTURE

JAMES HORACE GRACE . . . . . Hamilton, Miss.
AGRICULTURE

ELVIS LAMAR GRAVES . . . . . Ackerman, Miss.
AGRICULTURE

JAMES RUEBEN GRAY . . . . . Rienzi, Miss.
SCIENCE

KATHRYN ELIZABETH GRAY . . . . . Crawford, Miss.
SCIENCE

JAMES HAROLD GREENE . . . . . Baldwyn, Miss.
SCIENCE

CLAUDE GREER . . . . . Ackerman, Miss
AGRICULTURE

HAYS GREER . . . . . Walnut Grove, Miss.
EDUCATION

ADAMS CLIFTON GREGORY . . . . . Zama, Miss.
AGRICULTURE

JOHN BILLIE GREGORY . . . . . Zama, Miss.
EDUCATION

WALTER MADDEN GREGORY . . . . . Forest, Miss.
SCIENCE

REMBERT RAY GRICE . . . . . Columbia, Miss.
AGRICULTURE

GEORGE GALLAWAY GRIFFIN, JR. . . . . Cruger, Miss.
BUSINESS

TERRELL CARL GRIFFITH . . . . . Ackerman, Miss.
SCIENCE

GEORGE RICHEY GRISHAM, *Alpha Tau Omega* . Baldwyn, Miss.
BUSINESS

HAROLD FRANK GROVE, *Pi Kappa Alpha* . . Hattiesburg, Miss.
BUSINESS

GEORGE LOVE GUESS . . . . . Brookhaven, Miss.
AGRICULTURE

DAVID WILLIAM GUNNELL . . . . . Boguechitto, Miss.
AGRICULTURE

SAUL WILLIAM HAGG, *Sigma Pi* . . . . . Brookhaven, Miss.
BUSINESS

E. G. HAILBRONNER . . . . . Kosciuska, Miss.
ENGINEERING

ROBERT ERVIN HAIRSTON, *Kappa Alpha* . . Crawford, Miss.
BUSINESS

DICKSON LIDDELL HALL . . . . . Hollandale, Miss.
BUSINESS

JOHN REX HAMILTON . . . . . Woodville, Miss.
AGRICULTURE

JULIAN WYATT HAMILTON . . . . . Pascagoula, Miss.
AGRICULTURE

THOMAS HAMRICK . . . . . Crosby, Miss.
ENGINEERING

FELIX FRANK HANCOCK . . . . . Phoenix, Miss.
AGRICULTURE

JOHN HENRY HARBOUR . . . . . Philadelphia, Miss.
SCIENCE

HARNED
HARRELL
HARRISON
HARTLY
HARTZOG
HARVEY
HATHORN, H. K.
HATHORN, R. L.
HAYNES
HAYS
HENDERSON
HENSLEIGH
HENSLEY
HESLEP
HILLMAN, J. S.
HILLMAN, S. J., JR.
HILYARD
HINCHCLIFF
HINMAN
HINSON
HOGAN, A.
HOGAN, B.
HOGAN, D.
HOLLIDAY
HOLLOMAN
HOPPER
HUDDLESTON
HUFF
HUNT
HUNTER
HUSBANDS
JACKSON
JAMES
JOHNSON, N. A.
JOHNSON, J. G.
JOHNSON, M. G.
JOHNSON, R. L.
JONES, C. D.
JONES, E. E.
JONES, E. M.
JONES, G. L.
JONES, H.
JONES, J. M.
JONES, J. P.
JONES, P. B.
JONES, L. L.
JONES, L. P.
JONES, S. R.
KAHL
KEITH
KENT
KEYES, H. G.
KERLEY
KERR
KEYES, L. L.
KIMBALL
KIMBELL
KING, G. C.
KING, J. R.
KING, S. B.
KNIGHT
LAIRD
LANCASTER

Juniors

NINETEEN FORTY ONE

HORACE HAMMERTON HARNED, *Kappa Sigma*, State College, Miss.
SCIENCE

J. C. HARRELL . . . . . Perkinston, Miss.
EDUCATION

FRANCIS MARION HARRISON . . . . . Deemer, Miss.
BUSINESS

ROBERT MIKE HARTLEY, *Kappa Alpha* . . . Meridian, Miss.
BUSINESS

VIRGIL LEA HARTZOG . . . . . Meridian, Miss.
ENGINEERING

RANDELL HARVEY . . . . . Louisville, Miss.
BUSINESS

HAROLD KERMIT HATHORN . . . . . Bassville, Miss.
AGRICULTURE

RALPH L. HATHORN . . . . . Louisville, Miss.
BUSINESS

W. C. HAYNES, *Lambda Chi Alpha* . . . . . Sunflower, Miss.
EDUCATION

BEN N. HAYS, *Kappa Sigma* . . . . . Dublin, Miss.
BUSINESS

DAVID SAMUEL HENDERSON, *Kappa Sigma* . . Charleston, Miss.
BUSINESS

W. E. HENSLEIGH . . . . . Gloster, Miss.
ENGINEERING

HELEN HENSLEY . . . . . St. Louis, Mo.
BUSINESS

JOHN McKAY HESLEP . . . . . Indianola, Miss.
AGRICULTURE

J. S. HILLMAN . . . . . Neely, Miss.
AGRICULTURE

S. J. HILLMAN, JR. . . . . Leakesville, Miss.
EDUCATION

HILYARD FLORENCE . . . . . Aberdeen, Miss.
BUSINESS

W. B. HINCHCLIFF, JR., *Kappa Alpha* . . . . Greenville, Miss.
SCIENCE

PRESTON B. HINMAN, *Pi Kappa Alpha* . . . . Greenwood, Miss.
EDUCATION

BORNLY KEITH HINSON, *Kappa Alpha* . . . Lumberton, Miss,
BUSINESS

ALBERTA YERGER HOGAN, *Chi Omega* . . . Starkville, Miss.
BUSINESS

BONNEY HOGAN, *Chi Omega* . . . . . Starkville, Miss.
EDUCATION

DAISY HOGAN, *Chi Omega* . . . . . Starkville, Miss.
BUSINESS

JAMES SINGLETON HOLLIDAY . . . . . Vicksburg, Miss.
EDUCATION

JOSEPH WILLIAM HOLLOMAN, ... Lexington, Miss.
ENGINEERING

JACK THADDEUS HOPPER . . . . . Forest, Miss.
BUSINESS

GEORGE RICHMOND HUDDLESTON, JR. . . . Hidelburg, Miss.
SCIENCE

MAX THOMAS HUFF . . . . . Hattisburg, Miss.
ENGINEERING

JIMMIE E. HUNT, *Beta Kappa* . . . . . Gulfport, Miss.
BUSINESS

CLIFTON HUNTER . . . . . Lucedale, Miss.
AGRICULTURE

LLOYD DEAVOURS HUSBANDS . . . . . Jackson, Miss.
ENGINEERING

D. M. JACKSON . . . . . Laurel, Miss.
AGRICULTURE

A. G. JAMES . . . . . Polkville, Miss.
EDUCATION

NORMAN AARON JOHNSON, *Sigma Phi Epsilon*, Philadelphia, Miss.
SCIENCE

JAMES G. JOHNSON . . . . . Philadelphia, Miss.
ENGINEERING

M. G. JOHNSON . . . . . Hattiesburg, Miss.
SCIENCE

ROY LEE JOHNSON . . . . . Clarksdale, Miss.
AGRICULTURE

CLAYTON D. JONES . . . . . Senatobia, Miss.
SCIENCE

EDWARD ELKANAH JONES, *Theta Xi* . . . . Grenada, Miss.
ENGINEERING

EDGAR MALCOM JONES . . . . . Laurel, Miss.
EDUCATION

G. L. JONES . . . . . Jackson, Miss.
ENGINEERING

HOMER JONES . . . . . Greenville, Miss.
ENGINEERING

JAMES MYRON JONES, *Phi Kappa Alpha* . . . Indianola, Miss.
BUSINESS

J. P. JONES . . . . . Pelahatchee, Miss.
BUSINESS

P. B. JONES . . . . . Magee, Miss.
EDUCATION

LANDON LEA JONES . . . . . Osyka, Miss.
SCIENCE

LYNN PHILIP JONES . . . . . Johns, Miss.
AGRICULTURE

STATE RIGHT JONES, JR., *Alpha Tau Omega* . . Amory, Miss.
AGRICULTURE

R. G. KAHL . . . . . Gibson, Miss.
ENGINEERING

MARVIN NICHOLS KEITH . . . . . Memphis, Tenn.
AGRICULTURE

GEORGE HENRY KENT . . . . . Columbia, Miss.
BUSINESS

HOMER C. KEYES . . . . . Bay Springs, Miss.
AGRICULTURE

WILLIAM LEROY KERLEY . . . . . Bassville, Miss.
AGRICULTURE

MAYBURN LESLIE KERR . . . . . Louisville, Miss.
BUSINESS

LAWDES LESTER KEYES . . . . . Laurel, Miss.
SCIENCE

J. L. KIMBALL . . . . . Houston, Miss.
SCIENCE

JAMES H. KIMBELL . . . . . Birmingham, Ala.
SCIENCE

G. C. KING . . . . . Forest, Miss.
SCIENCE

JOHN RALPH KING . . . . . Prentiss, Miss.
AGRICULTURE

S. B. KING . . . . . Booneville, Miss.
ENGINEERING

RALPH EDWARD KNIGHT, JR., *Kappa Alpha* . . Meridian, Miss.
BUSINESS

ANDREW C. LAIRD . . . . . Decatur, Miss.
AGRICULTURE

JAMES D. LANCASTER . . . . . Sarepta, Miss.
AGRICULTURE

LANG
LANGSTON
LANN
LATHEM
LATIMER
LAUDERDALE
LAWHON

LEACH
LEECH
LEGAN
LeNOIR
LEWIS, D.
LEWIS, J. B.
LEWIS, S. F.

LEWIS, W. H.
LINDLEY
LIVINGSTON
LOCKE
LOFLIN
LONGINO
LOVITT

LOWRY
MABRY
MacKNIGHT
MALLOY
MALONE
MANSCOE
MARKS

MARSHALL
MARTIN
MASON, H. B.
MASON, G. W.
MAXCY
MAXEY
McCALLA

McCANN
McCLURE
McCORD
McCRORY, F. H.
McCRORY, M. L.
McDANIEL, E. J.
McDANIEL, R.

McFALL
McGEE
McGEHEE
McGRAW
McGUINNESS
McILWAIN
McINTOSH

McKEITHEN
McKITRICH
McLENDON
McNAIR
McNEESE
McPHERSON
McRAE

McWHIRTER
MEHL
MILLER, A. B.
MILLER, W. M.
MIMS
MITCHELL, H. L.
MITCHELL, W. M.

Juniors

NINETEEN FORTY ONE

WILLIAM DENNIS LANG . . . . . Nitta Yuma, Miss.
BUSINESS

JESSE HAROLD LANGSTON . . . . . Slate Springs, Miss.
AGRICULTURE

FELIX JEROME LANN, *Beta Kappa* . . . . . Aberdeen, Miss.
BUSINESS

ANDREW WILSON LATHEM . . . . . Sebastopol, Miss.
AGRICULTURE

WILLIAM HANFORD LATIMER . . . . . Philadelphia, Miss.
AGRICULTURE

THOMAS C. LAUDERDALE . . . . . Shannon, Miss.
ENGINEERING

ANDREW FERRELL LAWHON . . . . . Verona, Miss.
EDUCATION

ROBERT INGRAM LEACH . . . . . Gloversville, N. Y.
ENGINEERING

RALPH HUGH LEECH . . . . . Smithville, Miss.
ENGINEERING

WILLIAM ARTHUR LEGAN . . . . . Morton, Miss.
SCIENCE

HUGH FINLEY LE NOIR . . . . . West Point, Miss.
BUSINESS

DAISY LEWIS, *Chi Omega* . . . . . Starkville, Miss.
BUSINESS

JAMES BATCHELOR LEWIS . . . . . Liberty, Miss.
BUSINESS

SIDNEY FLOYD LEWIS . . . . . Pineville, Miss.
AGRICULTURE

WESLEY HALL LEWIS . . . . . Pachuta, Miss.
SCIENCE

JAMES JOHN LINDLEY . . . . . Moselle, Miss.
AGRICULTURE

CAYCE BANKS LIVINGSTON, *Phi Kappa Tau* . . Tupelo, Miss.
AGRICULTURE

EARL LAMONT LOCKE . . . . . Iuka, Miss.
AGRICULTURE

HARRY CLARKE LOFLIN, *Sigma Phi Epsilon* . . . Jackson, Miss.
AGRICULTURE

JACOB PRIENCE LONGINO, *Phi Kappa Tau* . Silver Creek, Miss.
EDUCATION

CHARLES MACK LOVITT, *Theta Xi* . . . . . Pachuta, Miss.
AGRICULTURE

THOMAS JEFFERSON LOWRY, JR. . . . . Houston, Miss.
ENGINEERING

AUBON LESLIE MABRY . . . . . Meehan, Miss.
ENGINEERING

FRANK MacKNIGHT, *Pi Kappa Alpha* . . . . Waveland, Miss.
AGRICULTURE

JAMES MALLOY . . . . . Sea Cliff, N. Y.
EDUCATION

ROBERT ROLLINS MALONE . . . . . Cleveland, Miss.
AGRICULTURE

WILLIAM PAUL MANSCOE, *Pi Kappa Alpha* . . Greenwood, Miss.
ENGINEERING

GEORGE STIGLER MARKS . . . . . Tchula, Miss.
AGRICULTURE

JAMES WOODROW MARSHALL . . . . . Philadelphia, Miss.
AGRICULTURE

WILLIAM PRICE MARTIN . . . . . Florence, Miss.
ENGINEERING

HAROLD BENTLEY MASON . . . . . Newton, Miss.
BUSINESS

GEORGE WEBSTER MASON . . . . . Bucatunna, Miss.
SCIENCE

THOMAS RALPH McCANN, *Theta Xi* . . . . Columbus, Miss.
ENGINEERING

JOHN ROBERT McCLURE . . . . . West Point, Miss.
ENGINEERING

STANLEY HUGH McCALLA . . . . . Corinth, Miss.
AGRICULTURE

THOMAS RALPH McCANN, *Theta Xi* . . . . Columbus, Miss.
EDUCATION

JOHN ROBERT McCLURE . . . . . West Point, Miss.
BUSINESS

THOMAS ALBERT McCORD, *Kappa Sigma* . . . Corinth, Miss.
ENGINEERING

FRED HARVEY McCRORY . . . . . Kosciusko, Miss.
AGRICULTURE

MARVIN LOWERY McCRORY . . . . . McAdams, Miss.
SCIENCE

EDWARD JACKSON McDANIEL . . . . . Mattson, Miss.
ENGINEERING

ROY McDANIEL . . . . . Union City, Tenn.
BUSINESS

GEORGE LIPSCOMB McFALL, *Sigma Alpha Epsilon* . Sumner, Miss.
SCIENCE

HORACE WRIGHT McGEE, *Pi Kappa Alpha* . . Meridian, Miss.
SCIENCE

VERNON HUGHES McGEHEE . . . . . Liberty, Miss.
AGRICULTURE

JAMES A. McGRAW, JR., *Pi Kappa Alpha* . . Yazoo City, Miss.
BUSINESS

FRANK J. McGUINNESS . . . . . Jackson, Miss.
ENGINEERING

MARJORIE L. McILWAIN, *Chi Omega* . . . . Artesia, Miss.
EDUCATION

ROBERT LEWIS McINTOSH . . . . . Magee, Miss.
AGRICULTURE

WILLIAM S. McKEITHEN, *Sigma Chi* . . . . . Jackson, Miss.
BUSINESS

RICHARD CHARLES McKITRICK . . . . . Memphis, Tenn.
SCIENCE

FRANK McLENDON . . . . . Sandersville, Miss.
SCIENCE

GEORGE CARR McNAIR . . . . . Mize, Miss.
EDUCATION

BILLY C. McNEESE . . . . . Foxworth, Miss.
ENGINEERING

JAMES HENRY McPHERSON . . . . . Memphis, Tenn.
ENGINEERING

KENNETH FRANCIS McRAE, JR. . . . . Bellmont, Miss.
AGRICULTURE

CARSON HULSEY McWHIRTER . . . . . Randolph, Miss.
ENGINEERING

HERMAN ELLIOT MEHL . . . . . Far Rockaway, N. Y.
AGRICULTURE

AUDIE BERNARD MILLER . . . . . Blue Springs, Miss.
AGRICULTURE

WILLIAM MARION MILLER . . . . . Tchula, Miss.
SCIENCE

ROBERT PERCY MIMS, *Kappa Alpha* . . . . . Jackson, Miss.
ENGINEERING

HOWARD LEE MITCHELL . . . . . Shubuta, Miss.
AGRICULTURE

WILLARD McRANEY MITCHELL . . . . . Ponchatoula, La.
BUSINESS

MOATES
MONTGOMERY, E. R.
MONTGOMERY, J. L.
MONTGOMERY, O. P.
MORAN
MORRISON
MORROW

MULLEN
MURPHY, C. W.
MURPHY, L. E.
NABORS
NEAL
NEVELS
NEWMAN, J. M.

NEWMAN, L. G.
NIXON
NORRIS
NOWLIN
O'NEAL
ORR
OWEN

OWENS
PALMER, A. L.
PALMER, T. P.
PARKER, F. C.
PARKER, R. F.
PARKER, S. A.
PARRISH

PATRICK
PATTERSON
PEACH
PEARCE
PEETE
PENDER
PERKINS

PERRY, A. G.
PERRY, J. F., JR.
POTTORFF
PHELPS
PHILLIPS, C. B.
PHILLIPS, J. P.
PHILLIPS, T. O.

PICKETT
PICKLE
PITNER
PONDER
PORTER
POUNDS
POWELL, J. L.

POWELL, T. W.
PRICE
RALSTON
RAMEY
RAMSAY
RANDLE
RANEY

RANKIN
RATCLIFF, G. R.
RATCLIFF, L.
REED
RENFROW
REY
RICE

Juniors

NINETEEN FORTY ONE

ROBERT LEON MOATES . . . . . Pascagoula, Miss.
AGRICULTURE

ELTON ROLAND MONTGOMERY . . . . Bay Springs, Miss.
AGRICULTURE

JAMES LEWIS MONTGOMERY . . . . . West Point, Miss.
ENGINEERING

OTTO PERDUE MONTGOMERY . . . . . Columbia, Miss.
BUSINESS

CARL JOSEPH MORAN . . . . . Kiln, Miss.
AGRICULTURE

HARRY BARNARD MORRISON, *Alpha Tau Omega*, Jackson, Miss.
ENGINEERING

HARRY LEWIS MORROW . . . . . Vardaman, Miss.
BUSINESS

CHARLES CARROLL MULLEN, *Kappa Sigma* . . Greenville, Miss.
AGRICULTURE

CLIFFORD WINFORD MURPHY . . . . . Vancleave, Miss.
AGRICULTURE

LAWRENCE EDWARD MURPHY, *Pi Kappa Alpha* . Natchez, Miss.
ENGINEERING

JAMES BONNIE NABORS . . . . . Dumas, Miss.
AGRICULTURE

HAROLD OSCAR NEAL . . . . . Ruth, Miss.
AGRICULTURE

ROBERT ERNEST NEVELS, *Sigma Chi* . . . . Jackson, Miss.
BUSINESS

JAMES M. NEWMAN, *Theta Xi* . . . . . Jackson, Miss.
BUSINESS

LACY GIBBES NEWMAN, *Kappa Alpha* . . . . Learned, Miss.
BUSINESS

EDWARD EUGENE NIXON, JR. . . . . Yazoo City, Miss.
AGRICULTURE

WILLIAM HENRY NORRIS . . . . . Ethel, Miss.
AGRICULTURE

BILLIE NOWLIN . . . . . Starkville, Miss.
EDUCATION

JOHN M. O'NEAL . . . . . West Point, Miss.
BUSINESS

HARRY H. ORR, *Kappa Sigma* . . . . . Holly Springs, Miss.
BUSINESS

PAT LEE OWEN, JR., *Kappa Alpha* . . . . . Utica, Miss.
BUSINESS

HARRY LEE OWENS, *Alpha Tau Omega* . . . Indianola, Miss.
ENGINEERING

ARVIL LAWTON PALMER . . . . . Guntown, Miss.
AGRICULTURE

THOMAS PERSHING PALMER . . . . . Preston, Miss.
AGRICULTURE

ELTON CLAUD PARKER . . . . . Lucedale, Miss.
ENGINEERING

ROSCOE FRANK PARKER . . . . . Lucedale, Miss.
AGRICULTURE

SHELBY APPLEWHITE PARKER . . . . . Cruger, Miss.
AGRICULTURE

LULU ELIZABETH PARRISH, *Zeta Tau Alpha* . . Sessums, Miss.
SCIENCE

JOHN WEST PATRICK . . . . . Jackson, Miss.
EDUCATION

ROBERT LEE PATTERSON, *Kappa Alpha* . . . New Albany, Miss.
BUSINESS

SAMUEL ELBERT PEACH . . . . . Saltillo, Miss.
ENGINEERING

JOHN EDWARD PEARCE . . . . . Sardis, Miss.
ENGINEERING

RUSSELL F. PEETE, *Kappa Sigma* . . . . . Memphis, Tenn.
ENGINEERING

CHARLES ALLEN PENDER . . . . . Kosciusko, Miss.
AGRICULTURE

PERRY CLIFTON PERKINS . . . . . Columbus, Miss.
EDUCATION

ALLEN GLENN PERRY . . . . . Philadelphia, Miss.
ENGINEERING

JAMES FRANK PERRY, JR. . . . . Greenwood, Miss.
ENGINEERING

DAVID MICHAEL POTTORFF . . . . . New Rochelle, N. Y.
AGRICULTURE

LUCIUS BERNARD PHELPS . . . . . Batesville, Miss.
AGRICULTURE

CLYDE BRYANT PHILLIPS, *Sigma Chi* . . . . . Como, Miss.
ENGINEERING

JAMES PAUL PHILLIPS, *Sigma Pi* . . . . . Derma, Miss.
BUSINESS

TOM OAKLEY PHILLIPS, JR. . . . . Eupora, Miss.
SCIENCE

MICAJAH E. PICKETT, *Kappa Alpha* . . . . Hattiesburg, Miss.
SCIENCE

MARVIN ALVAH PICKLE . . . . . Dossville, Miss.
AGRICULTURE

ROBERT N. PITNER . . . . . New Albany, Miss.
AGRICULTURE

JOHN LEWIS PONDER, *Theta Xi* . . . . . Bentonia, Miss.
SCIENCE

HELEN ROSE PORTER . . . . . Starkville, Miss.
EDUCATION

THERON STANLEY POUNDS . . . . . Booneville, Miss.
AGRICULTURE

JAMES L. POWELL . . . . . Greenwood, Miss.
ENGINEERING

THOMAS WAYNE POWELL . . . . . Chalybeate, Miss.
AGRICULTURE

CLARENCE E. PRICE . . . . . Louisville, Ky.
ENGINEERING

ROBERT L. RALSTON, *Alpha Tau Omega* . . . Coahoma, Miss.
BUSINESS

JOHN RANDOLPH RAMEY . . . . . Hillhouse, Miss.
ENGINEERING

WYETH TRYBUE RAMSAY, *Phi Kappa Tau* . . Vancleave, Miss.
BUSINESS

HUGH ENOCH RANDLE . . . . . New Albany, Miss.
AGRICULTURE

WILLIAM A. RANEY, *Sigma Phi Epsilon* . . . Meridian, Miss.
AGRICULTURE

JIMMIE DAVID RANKIN . . . . . Mendenhall, Miss.
EDUCATION

GEORGE RODMAN RATCLIFF, *Sigma Alpha Epsilon*, Sherard, Miss.
AGRICULTURE

LANTIS RATCLIFF . . . . . Auburn, Miss.
AGRICULTURE

ROY EVERETT REED . . . . . Clarksdale, Miss.
BUSINESS

STEVE RAY RENFROW . . . . . Brookhaven, Miss.
BUSINESS

ALBERT EXUM REY . . . . . Albuquerque, N. Mex.
AGRICULTURE

ROBERT ELSTON RICE . . . . . Starkville, Miss.
ENGINEERING

RICHARDSON, E. E.
RICHARDSON, T. P.
RICKS
ROBERTS, D. W. G.
ROBERTS, P. R.
ROBERTSON, N. A.
ROBERTSON, R. E.

ROGERS, C. B., JR.
ROGERS, G. E.
ROGERS, R. N.
ROSE
ROSS
RUSCOE
RUSSELL

RUSSUM
SANDERS
SANFORD
SAUNDERS
SAVELLE
SCALES
SCHAEFER

SCOTT, C. C.
SEALE
SEGREST, J. C.
SEGREST, J. E.
SEWALL
SHANKS
SHAW

SHELTON
SHERARD
SHERFFIELD
SHORT
SHOWS
SHURLEY
SHURLDS

SIEGRIST
SILER
SIMMONS
SIMPSON, L. T.
SIMPSON, W. B.
SIMMS
SINGLEY

SLACK
SMITH, C. B.
SMITH, C. R.
SMITH, E. A.
SMITH, E. S.
SMITH, F. E.
SMITH, T.

SMITH, W. R.
SPARKMAN
SPRAGINS
SOUSLEY
STAGGERS
STALLINGS
STAMPLEY

STEELE
STEINRIEDE
STEWART
STINSON
ST. JOHN
STONE
STRINGER, J. L.

STRINGER, Q. N.
SUMNERS
SWITZER
TARTT
TAYLOR, E. W.
TAYLOR, J. G.
TAYLOR, T. R.

Juniors

NINETEEN FORTY ONE

EVERETT ELLSWORTH RICHARDSON . . . . . Flora, Miss.
SCIENCE

TURNER P. RICHARDSON . . . . . Louisville, Miss.
AGRICULTURE

LLOYD SAMUEL RICKS, *Sigma Chi* . . . . . Starkville, Miss.
AGRICULTURE

DANIEL W. G. ROBERTS . . . . . Asbury Park, N. J.
SCIENCE

PORTER RAYMOND ROBERTS, *Pi Kappa Alpha* . . Amory, Miss.
BUSINESS

NORRIS A. ROBERTSON . . . . . Oxford, Miss.
AGRICULTURE

RAYNOR E. ROBERTSON . . . . . Ellisville, Miss.
AGRICULTURE

C. B. ROGERS, JR. . . . . Meridian, Miss.
SCIENCE

GEORGE E. ROGERS . . . . . Booneville, Miss.
AGRICULTURE

RICHARD NORTON ROGERS . . . . . New Albany, Miss.
ENGINEERING

ROBERT BAIRD ROSE, *Alpha Tau Omega* . . . Glendora, Miss.
ENGINEERING

JOE R. ROSS . . . . . Minter City, Miss.
AGRICULTURE

RAY M. RUSCOE, *Theta Xi* . . . . . Drew, Miss.
BUSINESS

HOWARD LENNIS RUSSELL . . . . . Johns, Miss.
AGRICULTURE

W. W. RUSSUM . . . . . Anding, Miss.
AGRICULTURE

CHARLES WALTER SANDERS . . . . . Maben, Miss.
AGRICULTURE

LEONARD LYLE SANFORD . . . . . Preston, Miss.
AGRICULTURE

CHARLES D. SAUNDERS, *Sigma Alpha Epsilon* . . Memphis, Tenn.
ENGINEERING

CHESTER R. SAVELLE . . . . . Columbus, Miss.
ENGINEERING

BETTY L. SCALES, *Chi Omega* . . . . . Crawford, Miss.
BUSINESS

DUANE DEE SCHAEFER . . . . . Meridian, Miss.
ENGINEERING

CLYDE C. SCOTT, JR., *Sigma Phi Epsilon* . . . Jackson, Miss.
BUSINESS

WILLIAM JOHN SEALE . . . . . Long Beach, Miss.
ENGINEERING

JOHN CHARLES SEGREST, *Phi Kappa Tau* . . Port Gibson, Miss.
AGRICULTURE

JEFF EDWIN SEGREST, *Phi Kappa Tau* . . . Port Gibson, Miss.
AGRICULTURE

FRANK M. SEWALL, *Alpha Tau Omega* . . . . Coahoma, Miss.
AGRICULTURE

FRED D. SHANKS, *Pi Kappa Alpha* . . . . Taylorsville, Miss.
EDUCATION

F. A. SHAW . . . . . Horn Lake, Miss.
AGRICULTURE

JOHN TALMAGE SHELTON, JR. . . . . Lambert, Miss.
EDUCATION

DAVID S. SHERARD, *Kappa Alpha* . . . . . Vicksburg, Miss.
ENGINEERING

ERLINE M. SHEFFIELD . . . . . Poplarville, Miss.
SCIENCE

ROBERT SORRELS SHORT . . . . . Crenshaw, Miss.
AGRICULTURE

WILLIAM THIGPEN SHOWS, JR. . . . . Ward, Ala.
EDUCATION

RICHARD VERNON SHURLEY . . . . . Eden, Miss.
BUSINESS

HENRY WILLIAM SHURLDS . . . . . Tchula, Miss.
ENGINEERING

EDWARD LOUIS SIEGRIST, *Lambda Chi Alpha* . Kosciusko, Miss.
AGRICULTURE

HARVEY LeROY SILER, JR. . . . . Meridian, Miss.
SCIENCE

T. E. SIMMONS . . . . . Columbia, Miss.
ENGINEERING

LEONARD THOMAS SIMPSON . . . . . Macon, Miss.
AGRICULTURE

WILTON BEDFORD SIMPSON . . . . . Lyon, Miss.
EDUCATION

JACOB BENJAMIN SIMS . . . . . Loulin, Miss.
EDUCATION

T. Z. SINGLEY . . . . . Columbia, Miss.
AGRICULTURE

WILLIAM AYLMER SLACK, *Kappa Sigma* . . Friars Point, Miss.
BUSINESS

C. B. SMITH, *Kappa Alpha* . . . . . Holly Springs, Miss.
ENGINEERING

CHARLES ROBERT SMITH, *Alpha Tau Omega* . Greenwood, Miss.
ENGINEERING

ELMO AUSBON SMITH . . . . . Starkville, Miss.
AGRICULTURE

ELEANOR SUE SMITH . . . . . State College, Miss.
BUSINESS

FRANK EDWARD SMITH, *Phi Kappa Tau* . . . Meridian, Miss.
BUSINESS

TERCY SMITH . . . . . Poplarville, Miss.
AGRICULTURE

WILLIE R. SMITH . . . . . Starkville, Miss.
SCIENCE

JAKE SPARKMAN . . . . . Cooksville, Miss.
ENGINEERING

HOMER F. SPRAGINS, *Sigma Alpha Epsilon* . . Minter City, Miss.
AGRICULTURE

ROY J. SOUSLEY, JR., *Sigma Chi* . . . . Ocean Springs, Miss.
ENGINEERING

FRIE HARDING STAGGERS, JR. . . . . Starkville, Miss.
BUSINESS

JAMES ERNEST STALLINGS . . . . . Mathiston, Miss.
AGRICULTURE

NORRIS LOCHLEN STAMPLEY . . . . . Bentonia, Miss.
ENGINEERING

CLAUDE GIBSON STEELE, *Sigma Alpha Epsilon* . Clarksdale, Miss.
AGRICULTURE

WILLIAM B. STEINRIEDE, JR., *Pi Kappa Alpha* . Yazoo City, Miss.
SCIENCE

ALVIN ERNEST STEWART . . . . . Poplarville, Miss.
AGRICULTURE

WILLIAM HAYINE STINSON . . . . . Starkville, Miss.
ENGINEERING

ROLAND TALMAGE ST. JOHN, *Pi Kappa Alpha*, Brooksville, Miss.
BUSINESS

H. E. STONE . . . . . Tremont, Miss.
AGRICULTURE

JOHN LEON STRINGER . . . . . Raleigh, Miss.
EDUCATION

QUENTIN STRINGER . . . . . Bogue Chitta, Miss.
AGRICULTURE

HAROLD SUMNERS . . . . . Marietta, Miss.
AGRICULTURE

HUGH E. SWITZER . . . . . Inverness, Miss.
AGRICULTURE

CURTIS R. TARTT, *Pi Kappa Alpha* . . . . . Durant, Miss.
BUSINESS

E. W. TAYLOR, *Sigma Chi* . . . . . Sledge, Miss.
BUSINESS

J. GROVER TAYLOR, JR., *Sigma Alpha Epsilon* . Meridian, Miss.
ENGINEERING

TRAVIS RUSSELL TAYLOR . . . . . Philadelphia, Miss.
AGRICULTURE

TENNYSON
THAMES
THOMAS
THOMPSON, D.
THOMPSON, D. O.
THOMPSON, F.
THOMPSON, J. B.

THOMSON, J. W.
TILLSON
TOPPEL
TRAVIS
TRIPLETT
TURMAN
TURNAGE

ULMER
UPCHURCH
VAN DEVENDER
VARNADO, C. G., JR.
VARNADO, E. M.
VAUGHN, G. F.
VAUGHN, JAS. E.

VAUGHN, JOHN E.
VINSON
WADE, H. L.
WADE, L. T.
WAGGONER,
WALKER
WALLACE

WALLY
WALTON, M. E.
WALTON, O. L.
WALTON, T. H.
WARDLAW, H. E.
WARDLAW, M. L.
WARE

WARING
WARNER
WATKINS, E. B.
WATKINS, E. C.
WATTS
WELCH
WELLS

WESTBROOK
WEYBURN
WHITAKER
WHITE, B. J.
WHITE, E. Q.
WHITE, J. W.
WHITEHEAD

WHITMIRE
WILKERSON
WILLIAMS, D. D.
WILLIAMS, F. C.
WILLIAMS, J. W.
WILLIAMS, R. C.
WILLIAMS, W. C.

WILLIAMS, W. E.
WILLIAMSON
WINDHAM
WOHNER
WOOD, C.
WOOD, C. E.
WOOD, J. A.

WOODWARD
WOODYEAR
WORLEY
YARBROUGH
YEAGLEY
YEATES
YOUNG

Juniors

NINETEEN FORTY ONE

CALVIN ELONZA TENNYSON . . . . . Tomnolen, Miss.
AGRICULTURE

JAMES McDONALD THAMES . . . . . Decatur, Miss.
BUSINESS

JAMES OREN THOMAS . . . . . Merigold, Miss.
AGRICULTURE

DORIS THOMPSON . . . . . Starkville, Miss.
EDUCATION

DANIEL OMA THOMPSON . . . . . Benoit, Miss.
AGRICULTURE

FRANK THOMPSON . . . . . Pace, Miss.
AGRICULTURE

JAMES BERNARD THOMPSON, *Beta Kappa* . State College, Miss.
BUSINESS

JOSEPH WILMOT THOMSON . . . . . Hazlehurst, Miss.
SCIENCE

L. N. TILLSON, JR. . . . . Sylvarena, Miss.
EDUCATION

MILTON TOPPEL, *Sigma Alpha Mu* . . . . . Franklin, N. J.
ENGINEERING

CLYDE TAYLOR TRAVIS . . . . . McComb, Miss.
BUSINESS

EDWINE ELDRIDGE TRIPLETT . . . . . Kosciusko, Miss.
BUSINESS

PRESTIN A. TURMAN, *Sigma Phi Epsilon* . . Horn Lake, Miss.
SCIENCE

EVIN ALBERT TURNAGE . . . . . New Hebron, Miss.
BUSINESS

JAMES RIVERS ULMER . . . . . Brookhaven, Miss.
BUSINESS

WILLIAM JOSEPH UPCHURCH . . . . . Water Valley, Miss.
AGRICULTURE

VIRGIL CLINTON VAN DEVENDER . . . . . Gholson, Miss.
AGRICULTURE

CAREY GEORGE VARNADO, JR., *Kappa Alpha* . Magnolia, Miss.
EDUCATION

ELLIS M. VARNADO, *Sigma Alpha Epsilon* . . . Pickens, Miss.
ENGINEERING

GARLAND FERRELL VAUGHN . . . . . Collins, Miss.
AGRICULTURE

JAMES ERIC VAUGHN . . . . . Reform, Miss.
AGRICULTURE

JOHN EARL VAUGHN . . . . . Scooba, Miss.
BUSINESS

EUELL MOTIE VINSON . . . . . Monticello, Miss.
ENGINEERING

HUGH LAWRENCE WADE, *Sigma Phi Epsilon* . . . Foote, Miss.
BUSINESS

LAWRENCE THOMPSON WADE, *Sigma Chi* . . . Grace, Miss.
ENGINEERING

BUFORD ELOSE WAGGONER . . . . . Harperville, Miss.
EDUCATION

WILLIAM CLAYTON WALKER . . . . . Lauderdale, Miss.
AGRICULTURE

CHARLES CLIFTON WALLACE . . . . . Bogue Chitto, Miss.
AGRICULTURE

ELGIN KELLOY WALLY . . . . . Richton, Miss.
AGRICULTURE

MASON ELDRED WALTON, *Pi Kappa Alpha* . . Newton, Miss.
BUSINESS

OLIVER LLOYD WALTON . . . . . Revine, Miss.
EDUCATION

THOMAS HARRIS WALTON, *Sigma Alpha Epsilon*, Yazoo City, Miss.
ENGINEERING

HUGH EVINS WARDLAW, JR. . . . . McComb, Miss.
ENGINEERING

MATTIE LOWELL WARDLAW . . . . . McComb, Miss.
BUSINESS

GEORGE LESTER WARE . . . . . Picayune, Miss.
AGRICULTURE

DANIEL FEARSON WARING, *Sigma Chi* . . . . Vicksburg, Miss.
BUSINESS

GEORGE SHEPPARD WARNER . . . . . Grenada, Miss.
SCIENCE

EDWIN BUCK WATKINS . . . . . Dixon, Miss.
AGRICULTURE

EUGENE CARL WATKINS . . . . . Memphis, Tenn.
ENGINEERING

CARROLL EDWIN WATTS . . . . . Columbia, Miss.
EDUCATION

H. J. WELCH . . . . . Spartanburg, S. C.
ENGINEERING

JAMIE BROOKS WELLS . . . . . Blue Mountain, Miss.
EDUCATION

ANDREW JOSEPH WESTBROOK, *Sigma Chi* . Ocean Springs, Miss.
ENGINEERING

ROBERT OLIVER WEYBURN, JR. . . . . Macon, Miss.
BUSINESS

JAMES MERL WHITAKER . . . . . Cliftonville, Miss.
EDUCATION

BILLY JOE WHITE . . . . . Toccopola, Miss.
AGRICULTURE

ELBERT QUINTON WHITE . . . . . McComb, Miss.
BUSINESS

JOHN WILLIAM WHITE . . . . . Sumrall, Miss.
AGRICULTURE

J. C. WHITEHEAD, JR. . . . . Fulton, Miss.
AGRICULTURE

WARREN YATES WHITMIRE . . . . . Bigbee Valley, Miss.
BUSINESS

THOMAS ALVIN WILKERSON . . . . . Forest, Miss.
ENGINEERING

DWIGHT DAVID WILLIAMS . . . . . State College, Miss.
AGRICULTURE

FLEET CARROLL WILLIAMS . . . . . Prentiss, Miss.
BUSINESS

JAMES WALKER WILLIAMS, *Sigma Alpha Epsilon* . . Como, Miss.
AGRICULTURE

ROBERT CURTIS WILLIAMS . . . . . Brandon, Miss.
AGRICULTURE

WILLIAM C. WILLIAMS . . . . . Kosciusko, Miss.
BUSINESS

WILLIAM E. WILLIAMS . . . . . Newton, Miss.
SCIENCE

WILLIAM LLOYD WILLIAMSON, JR. . . . . Iuka, Miss.
BUSINESS

ROYCE EDWIN WINDHAM . . . . . Homewood, Miss.
AGRICULTURE

JOSEPH COLLINS WOHNER, *Kappa Alpha* . . . . Canton, Miss.
SCIENCE

CLOTAIRE WOOD . . . . . Jackson, Miss.
ENGINEERING

CLYDE EVERETT WOOD . . . . . Duck Hill, Miss.
EDUCATION

JOE ALLEN WOOD . . . . . Hazlehurst, Miss.
BUSINESS

PHILIP F. WOODWARD, *Sigma Alpha Epsilon* . . Columbus, Miss.
SCIENCE

JOE TOWNSEND WOODYEAR . . . . . Goshen Springs, Miss.
AGRICULTURE

OWEN RUSSELL WORLEY . . . . . Roxie, Miss.
AGRICULTURE

DANIEL EDWARD YARBROUGH . . . . . Guntersville, Miss.
ENGINEERING

HERBERT WEBER YEAGLEY, *Sigma Alpha Epsilon* . Meridian, Miss.
SCIENCE

JOHN EDMOND YEATES, *Beta Kappa* . . . . Aberdeen, Miss.
ENGINEERING

KENNETH WOODSON YOUNG, *Pi Kappa Alpha*, Greenwood, Miss.
BUSINESS

The Campus instructors of Hazing.

the SOPHOMORES

Having completed two of the four years allotted us for the purpose of securing a college education, we, sophomores at Mississippi State during the 1940-41 session, can look back with both pride and regret.

We are proud of our accomplishments; and regret that we have passed the halfway mark in the enjoyment of campus life.

The experiences that have been ours, however, should pay dividends during the next two years. Those members of our class who have taken an active part in various campus activities, and there are many, are better prepared to continue along the same lines.

And those of us who have not yet found the time and energy to successfully participate in extra-curricular activities will perhaps realize that the failing is not with our school system, and will join in to make our Junior and Senior years better than the first two.

GASSAWAY, TRUITT, AND YANCEY.

Paying tribute to all members of the Sophomore Class who are deserving would be impossible, but an enumeration of some of the outstanding boys and girls and their accomplishments follows: Charles Yancey, vice-president of the class and valuable member of the football squad; Billy Gassaway, secretary-treasurer of the class; Tom Ledbetter, president of Phi Eta Sigma and vice-prexy of the Colonel Club; David "Boo" Feriss, member of the Student Executive Council and outstanding athlete; Gillespie "Sonny" Montgomery, president of the Colonel Club, popular manager of athletic teams, and member of the Student Executive Council; and J. T. "Blondy" Black, sensational footballer destined for even greater success in the next two years.

Although few in number, the Sophomore co-eds rank high with their achievements. Bobbye Vaughn, leader of the famous Maroon Band, has won national recognition as a drum majorette; was elected the most beautiful girl on our campus; and named honorary Cadet-Colonel. Helen Hensley comes up as State's "Oomph" girl; is selected to sponsor the Scabbard and Blade; and winds up by taking over vocalist duties with the Cadets.

As president of the Sophomore class, I am grateful for the fine spirit and cooperation which has made this year a successful one for our class. With this record as our background, we shall strive for bigger and better things in the future.

JACK TRUITT,
Sophomore President.

officers

JACK TRUITT	*President*
CHARLES YANCEY	*Vice-President*
W. B. GASSAWAY	*Secretary and Treasurer*

ADAMS
ADEN
ALEXANDER
ALLEN, E. B.
ALLEN, E. D.
ALLGOOD
AMES

ANDERSON
ANGLIN
CRIGLER
ARONSON
ASHCREFT
AUSTIN
BACON

BAIRD
BALDWIN
BARBER
BARNES
BARNHILL
BARTON
BAYS

BEALL
BEATTIE
BEHR
BENTON
BERRYHILL
BETHUNE
BIDDY

BISHOP
BLAINE, J. F.
BLAINE, R. N.
BLANKS
BONEY
BOONE
BOWEN

BOWIE
BOYET
BOYLES, B. L.
BOYLES, E. G., JR.
BRADWAY
BRAGG
BRENT

BRETT
BRICKELL
BROWN, J. A.
BROWN, J. L.
BROWN, W.
BROWN, W. L.
BRYAN

BURCHFIELD, H. F., JR.
BURNET
BYRD
CARAWAY
CARLSTROM
CARR
CHILDRESS

CHRESTMAN
CLARK, C. Q.
CLARK, M. T.
CLAYTON
CLISBY
COBB
CODY

Sophomores

NINETEEN FORTY ONE

CARROLL SID ADAMS, *Pi Kappa Alpha* . . . . Starkville, Miss.
BUSINESS

WILLIAM B. ADEN, *Sigma Alpha Epsilon* . . . Valley Park, Miss.
AGRICULTURE

GEORGE BARRIER ALEXANDER . . . . . Longbeach, Miss.
BUSINESS

EVAN BELL ALLEN, *Kappa Alpha* . . . . . Forest, Miss.
BUSINESS

EDGAR DALTON ALLEN . . . . . Dentonia, Miss.
EDUCATION

WILLIAM SIDNEY ALLGOOD, *Sigma Phi Epsilon*, Yazoo City, Miss.
AGRICULTURE

JOHN FISHER AMES, *Beta Kappa* . . . . . Macon, Miss.
SCIENCE

CHARLES OLIN ANDERSON, JR. . . . . Tylertown, Miss.
BUSINESS

RICHARD HARVEY ANGLIN . . . . . Saltillo, Miss.
AGRICULTURE

ANNIE DELLE CRIGLER, *Chi Omega* . . . . Starkville, Miss.
EDUCATION

MAURICE ARONSON, *Sigma Alpha Mu* . . . . Clarksdale, Miss.
SCIENCE

CARNEY EDWARD ASHCREFT . . . . . Columbus, Miss.
EDUCATION

FRANK JOHNSON AUSTIN, *Alpha Tau Omega* . . Kosciusko, Miss.
BUSINESS

PAUL CRAWFORD BACON . . . . . McComb, Miss.
BUSINESS

WILLIAM DUNCAN BAIRD, *Sigma Alpha Epsilon* . Inverness, Miss.
AGRICULTURE

WILLIAM G. BALDWIN, JR. . . . . Calhoun City, Miss.
BUSINESS

JOSEPH GRAHAM BARBER . . . . . Moss Point, Miss.
SCIENCE

HAMLET WEBB BARNES . . . . . Noxapater, Miss.
AGRICULTURE

LUCIAN A. BARNHILL, JR., *Pi Kappa Alpha* . . Brooksville, Miss.
BUSINESS

PORTER BARTON, JR. . . . . Starkville, Miss.
ENGINEERING

ROBERT PAYNE BAYS . . . . . State College, Miss.
SCIENCE

JOHN WILLIAM BEALL, JR., *Pi Kappa Alpha* . . Starkville, Miss.
AGRICULTURE

GARNETT S. BEATTIE, *Beta Kappa* . . . . . Starkville, Miss.
BUSINESS

CALVIN BENNETT BEHR . . . . . Starkville, Miss.
ENGINEERING

RICHARD THOMAS BENTON . . . . . Mendenhall, Miss.
AGRICULTURE

GUS DAVIS BERRYGILL, *Kappa Sigma* . . . . . Dublin, Miss.
AGRICULTURE

FRANK BETHUNE . . . . . Jackson, Miss.
BUSINESS

JOHN PRESTON BIDDY, *Theta Xi* . . . . . Grenada, Miss.
ENGINEERING

ORVILLE BISHOP . . . . . Baldwyn, Miss.
ENGINEERING

JAMES FARREL BLAINE . . . . . Greenville, Miss.
ENGINEERING

RALPH NOLAN BLAINE . . . . . Darling, Miss.
BUSINESS

JAMES THOMAS BLANKS . . . . . Meridian, Miss.
ENGINEERING

WARREN JOSEPH BONEY . . . . . Biloxi, Miss.
ENGINEERING

ALLEN BOONE . . . . . Puckett, Miss.
AGRICULTURE

JEFF BUSBY BOWEN . . . . . Grenada, Miss.
ENGINEERING

ROBERT HORACE BOWIE, *Kappa Sigma* . . . . Durant, Miss.
SCIENCE

ROBERT STANLEY BOYET . . . . . Starkville, Miss.
BUSINESS

BARNEY LEWIS BOYLES, *Kappa Alpha* . . . Hattiesburg, Miss.
BUSINESS

EMMETT GEORGE BOYLES, JR. . . . . Ruleville, Miss.
AGRICULTURE

OLIVER E. BRADWAY, JR., *Pi Kappa Alpha* . . . Amory, Miss.
BUSINESS

FLOYD OTIS BRAGG . . . . . Vicksburg, Miss.
ENGINEERING

JOSEPH THOMAS BRENT . . . . . McComb, Miss.
ENGINEERING

VERNON TERRY BRETT . . . . . Sumner, Miss.
ENGINEERING

CAREY MANUEL BRICKELL, JR., *Pi Kappa Alpha*, Yazoo City, Miss.
BUSINESS

JULIAN ARTHUR BROWN . . . . . Aberdeen, Miss.
ENGINEERING

JACK LAWRENCE BROWN, *Sigma Alpha Epsilon* . Columbus, Miss.
BUSINESS

WILLIAM BROWN, *Kappa Alpha* . . . . . Helena, Ark.
ENGINEERING

WILLIAM LOVE BROWN . . . . . Gloster, Miss.
ENGINEERING

CHRISTOPHER GELLESPIE BRYAN . . . . . Carrollton, Miss.
BUSINESS

HERMAN FESTUS BURCHFIELD, JR. . . . . Tuscaloosa, Miss.
BUSINESS

EUGENE BURNET . . . . . Jackson, Miss.
SCIENCE

EUGENE L. BYRD, JR., *Theta Xi* . . . . . Yazoo City, Miss.
ENGINEERING

RALPH LEROY CARAWAY . . . . . Porterville, Miss.
ENGINEERING

JOHN HOWARD CARLSTROM . . . . . Glen Cove, N. Y.
BUSINESS

JAMES W. CARR, JR., *Sigma Alpha Epsilon* . . . Columbus, Miss.
SCIENCE

RODNEY DOYLE CHILDRESS . . . . . Pope, Miss.
EDUCATION

JAMES WESLEY CHRESTMAN . . . . . Charleston, Miss.
AGRICULTURE

CHARLIE Q. CLARK . . . . . Yazoo City, Miss.
AGRICULTURE

MURRELL TAYLOR CLARK . . . . . Shannon, Miss.
BUSINESS

GEORGE DAVID CLAYTON . . . . . Lauderdale, Miss.
ENGINEERING

BARRETT CLISBY . . . . . West Point, Miss.
ENGINEERING

MARY LOUISE COBB . . . . . Starkville, Miss.
EDUCATION

J. B. CODY . . . . . Lake Cormorant, Miss.
BUSINESS

COMER
COOK
COONER
CORLEY
COWAN
COX
CRAWFORD

CRAWLEY
CRECINK
CREWS
CROSS
CROWSON
CRUTHIRDS
CURTIS

DAVIS, J. J.
DAVIS, J. R.
DAVIS, L.
DEAN, B. H.
DEAN, R. F.
DeKAY
DeLASHMET

DENMAN
DENTON, C. D.
DENTON, J. M.
DINAS
DODDS
DOHERTY
DORROH

DOYLE
DREHER
DUCKWORTH
DUGGAN
DUNN
DYE, J. W. III
DYE, R. F.

EDWARDS, D. E. JR.
EDWARDS, H. W.
ELLIOTT
ELLIS
ELLRICH
EMERSON
EWING

FAGAN
FALGOUT
FANT
FARR
FAUST
FERRISS
FERTIG

FILES
FINCHER
FLAKE
FLEMING
FLOURNOY
FORBES
FORD

FORESMAN
FORTENBERRY
FRAZIER
FREEMAN
FREY
FUQUA, I. W.
FUQUA, J. R.

Sophomores

NINETEEN FORTY ONE

THOMAS HOWARD COMER, *Beta Kappa* . . . Booneville, Miss.
EDUCATION

LOUIS GREER COOK, *Phi Kappa Tau* . . . . . Tupelo, Miss.
ENGINEERING

GROVER CLEVELAND COONER . . . . . Calhoun City, Miss.
ENGINEERING

DURWARD CORLEY . . . . . Raleigh, Miss.
AGRICULTURE

GEORGE L. COWAN, JR., *Kappa Alpha* . . . . . Shelby, Miss.
AGRICULTURE

MALVIN MONROE COX, *Sigma Chi* . . . . . Memphis, Tenn.
ENGINEERING

JAMES HESTER CRAWFORD . . . . . Hernando, Miss.
ENGINEERING

DONALD BROWN CRAWLEY . . . . . Hollandale, Miss.
ENGINEERING

JOHN CALVIN CRECINK . . . . . Meadville, Miss.
AGRICULTURE

THOMAS ZACHARY CREWS, *Sigma Alpha Epsilon* . Inverness, Miss.
BUSINESS

WILLIAM RUSSELL CROSS . . . . . Vaiden, Miss.
AGRICULTURE

FREDA EAE CROWSON . . . . . Starkville, Miss.
EDUCATION

JAMES ELWOOD CRUTHIRDS . . . . . Biloxi, Miss.
ENGINEERING

JAMES ED CURTIS, JR. . . . . Stewart, Miss.
AGRICULTURE

JUSTIN JOSEPH DAVIS . . . . . Memphis, Tenn.
ENGINEERING

JAMES ROBERT DAVIS, *Kappa Sigma* . . . Hattiesburg, Miss.
BUSINESS

LLEWELLYN DAVIS . . . . . Hattiesburg, Miss.
BUSINESS

BENJAMIN HAROLD DEAN . . . . . Senatobia, Miss.
ENGINEERING

RICHARD FINCH DEAN . . . . . Nesbitt, Miss.
BUSINESS

CHARLES RICHARD DeKAY . . . . . Jackson, Miss.
ENGINEERING

THOMAS LEWIS DeLASHMET, JR., *Sigma Chi* . Moss Point, Miss.
SCIENCE

STUART DENMAN . . . . . Charleston, Miss.
AGRICULTURE

CHARLES DAVID DENTON, *Kappa Alpha* . . . . Shelby, Miss.
AGRICULTURE

JOHN MASON DENTON, *Kappa Alpha* . . . . . Shelby, Miss.
BUSINESS

JOHNNY A. DINAS, *Pi Kappa Alpha* . . . . . Durant, Miss.
EDUCATION

MARY CONSTANCE DODDS, *Zeta Tau Alpha* . . Starkville, Miss.
BUSINESS

JAMES FRANCIS DOHERTY, JR. . . . . Brookhaven, Miss.
ENGINEERING

TOM S. DORROH . . . . . Kennedy, Ala.
AGRICULTURE

KENNETH DAME DOYLE . . . . . Belzoni, Miss.
BUSINESS

MONROE A. DREHER . . . . . Jonesboro, Ark.
EDUCATION

JOE PRESTON DUCKWORTH . . . . . Taylorsville, Miss.
EDUCATION

FOSTER BRADBURN DUGGAN, *Theta Xi* . . . Yazoo City, Miss.
AGRICULTURE

JAMES N. DUNN, JR., *Sigma Alpha Epsilon* . . . Alligator, Miss.
AGRICULTURE

JAMES WILLIAM DYE, III . . . . . Portland, Tenn.
EDUCATION

ROBERT FULTON DYE . . . . . Ackerman, Miss.
SCIENCE

DOUGLAS EDWIN EDWARDS, JR., *Phi Kappa Tau* . Jackson, Miss.
AGRICULTURE

HAROLD WILLIAM EDWARDS . . . . . Bruce, Miss.
AGRICULTURE

R. G. ELLIOTT . . . . . Chalybeate, Miss.
EDUCATION

PHILIP JOSEPH ELLIS, *Phi Kappa Tau* . . . Port Gibson, Miss.
BUSINESS

FRED F. ELLRICH, JR. . . . . Beardstown, Ill.
ENGINEERING

SAM WADLINGTON EMERSON, *Sigma Pi* . . . . Winona, Miss.
BUSINESS

EARLY C. EWING, JR., *Alpha Tau Omega* . . . . Scott, Miss.
SCIENCE

POPLE FAGAN, *Alpha Tau Omega* . . . . . Jackson, Miss.
ENGINEERING

CLEO. J. FALGOUT, *Phi Kappa Alpha* . . . Golden Meadows, La.
BUSINESS

SAM EZRA FANT . . . . . McComb, Miss.
ENGINEERING

WILLIAM HOWARD FARR, *Phi Kappa Tau* . . . Meridian, Miss.
BUSINESS

SAMUEL RAY FAUST, JR., *Pi Kappa Alpha* . . . . Bobo, Miss.
ENGINEERING

DAVID MEADOW FERRISS, *Kappa Sigma* . . . . . Shaw, Miss.
EDUCATION

JOEL ROBERT FERTIG . . . . . New Brunswick, N. J.
SCIENCE

BESTER MONTGOMERY FILES, JR. . . . . Louisville, Miss.
BUSINESS

BUSTER ELDRIDGE FINCHER . . . . . Yokena, Miss.
ENGINEERING

CHARLES M. FLAKE . . . . . Chunky, Miss.
AGRICULTURE

CLARENCE LEROY FLEMING, JR. . . . . Crandall, Miss.
BUSINESS

RICHARD FLOURNOY, JR. . . . . Columbus, Miss.
ENGINEERING

HARRY BURT FORBES, *Sigma Chi* . . . . Sandy Hook, Miss.
BUSINESS

DAVID WINFORD FORD . . . . . Taylorsville, Miss.
AGRICULTURE

FRANK CLEMMENS FORESMAN . . . . . Greenwood, Miss.
ENGINEERING

ALFRED JAMES FORTENBERRY . . . . . Shaw, Miss.
BUSINESS

ALERT VESTA FRAZIER . . . . . Sturgis, Miss.
BUSINESS

JAMES CLIFFORD FREEMAN, *Pi Kappa Alpha* . . . Union, Miss.
SCIENCE

MYRON K. FREY . . . . . Memphis, Tenn.
ENGINEERING

IRA WALDEN FUQUA . . . . . Columbus, Miss.
SCIENCE

JESSE RAY FUQUA . . . . . Columbus, Miss.
BUSINESS

GADDIS
GASSAWAY
GASTON
GAULT
GERTZ
GIBBS
GIBSON

GLENN
GOODMAN
GRIFFIN
GUNN
HAMAN
HANDY
HARALSON

HARDEE
HARDIN
HARPER
HATHORN
HAWKINS
HAYDEN
HAYNES, A.

HAYNES, C. A.
HELMS
HEMMER
HERBERT
HICKS, H. F.
HICKS, M. W.
HILL, B. F.

HILL, J. O.
HILL, K. V.
HILL, O. C.
HODGES
HOLDEN
HOLDER
HOLLIS

HOLMES
HONEYCUTT
HOOD
HOSKINS
HOUSE
HOWORTH
HOWZE

HUFF
HUGHES
HULSEY
HUMPHREY, F. R.
HUMPHREY, I. B.
HUMPHRIES
HURT

HUTCHINS
IRBY
JACKSON
JAMIESON
JAMISON
JEFFARES
JENNINGS

JEWELL
JOHNSON, E.
JOHNSON, B. L.
JOHNSTON
JONES, B.
JONES, M. W.
JONES, T. R.

Sophomores

NINETEEN FORTY ONE

FRED LAVELL GADDIS . . . . . Morton, Miss.
EDUCATION

WILLIAM B. GASSAWAY, *Alpha Tau Omega* . . . Tupelo, Miss.
ENGINEERING

ANNIE DELL GASTON . . . . . Starkville, Miss.
EDUCATION

JAMES COLON GAULT . . . . . Starkville, Miss.
SCIENCE

MILTON GERTZ, *Sigma Alpha Mu* . . . . . Cruger, Miss.
BUSINESS

TYRUS COBB GIBBS . . . . . Fulton, Miss.
BUSINESS

MOSES McAFEE GIBSON . . . . . Bolen, Miss.
ENGINEERING

WILLIAM ROBERT GLENN . . . . . Lynn, Ark.
EDUCATION

ARTHUR LOUIS GOODMAN, JR., *Sigma Alpha Mu*, Starkville, Miss.
ENGINEERING

PERVY WILSON GRIFFIN . . . . . Cleveland, Miss.
ENGINEERING

EDWARD BERT GUNN, *Kappa Alpha* . . . . . Starkville, Miss.
BUSINESS

RAY T. HAMAN . . . . . Vaiden, Miss.
BUSINESS

THOMAS HUGHES HANDY . . . . . Ocean Springs, Miss.
SCIENCE

RICHARD THOMAS HARALSON, *Pi Kappa Alpha* . Duncan, Miss.
ENGINEERING

NORMAN TARDY HARDEE, *Sigma Alpha Epsilon* . Cleveland, Miss.
SCIENCE

ALFRED WYNNE HARDIN . . . . . Memphis, Tenn.
ENGINEERING

JOHN SMITH HARPER, *Kappa Alpha* . . . . Vicksburg, Miss.
SCIENCE

STANLEY JAY HATHORN . . . . . Columbia, Miss.
ENGINEERING

LAWRENCE LEE HAWKINS . . . . . Hattiesburg, Miss.
ENGINEERING

LEROY THOMAS HAYDEN . . . . . Holcomb, Miss.
AGRICULTURE

ALLEN McCORKLE HAYNES . . . . . Oakland, Miss.
AGRICULTURE

CARL A. HAYNES . . . . . Fulton, Miss.
ENGINEERING

WILLIAM FRANKLIN HELMS . . . . . West Point, Miss.
AGRICULTURE

HAROLD ALLEN HEMMER, *Alpha Tau Omega* . Greenwood, Miss.
BUSINESS

FRANCIS I. HERBERT, *Sigma Alpha Epsilon* . . . Lexington, Miss.
AGRICULTURE

HAROLD FRASSLE HICKS, *Alpha Tau Omega* . . . Natchez, Miss.
BUSINESS

MARY EVELYN HICKS . . . . . Mobile, Ala.
EDUCATION

BEN FLOYD HILL . . . . . Laurel, Miss.
SCIENCE

JAMES ORBITT HILL . . . . . Aberdeen, Miss.
AGRICULTURE

KENNEDY VERNE HILL, JR. . . . . Amory, Miss.
ENGINEERING

O'FARRELL CICERO HILL . . . . . Laurel, Miss.
SCIENCE

CYRIL DICKSON HODGES . . . . . Ocean Springs, Miss.
SCIENCE

LLOYD BLAINE HOLDEN . . . . . Chester, Miss.
ENGINEERING

JOE EDWARD HOLDER . . . . . Senatobia, Miss.
AGRICULTURE

TERRELL LEONARD HOLLIS . . . . . Derma, Miss.
ENGINEERING

WILEY T. HOLMES . . . . . Moorhead, Miss.
ENGINEERING

EDWARD DEMPSEY HONEYCUTT . . . . . Burnsville, Miss.
AGRICULTURE

JAMES RILEY HOOD . . . . . Jackson, Miss.
BUSINESS

SAM WHITWORTH HOSKINS . . . . . Jackson, Miss.
SCIENCE

CHARLES PEARCE HOUSE, JR., *Kappa Alpha* . . Cleveland, Miss.
ENGINEERING

SARAH LAVERNE HOWORTH, *Chi Omega* . . Hattiesburg, Miss.
EDUCATION

HENRY LeGRANDE HOWZE . . . . . Sledge, Miss.
BUSINESS

WILLIS MACK HUFF . . . . . Summerland, Miss.
AGRICULTURE

JOHN EDWARD HUGHES . . . . . Minter City, Miss.
AGRICULTURE

COLIAS JACOB HULSEY . . . . . West Point, Miss.
AGRICULTURE

FRANK RANDOLPH HUMPHREY . . . . . Ripley, Miss.
EDUCATION

IRA BELL HUMPHREY . . . . . Weir, Miss.
AGRICULTURE

TOM MAURY HUMPHRIES, *Kappa Sigma* . . . . Durant, Miss.
BUSINESS

BENJAMIN CLINTON HURT, JR. . . . . Louisville, Miss.
AGRICULTURE

JAMES GORDON HUTCHINS, *Sigma Phi Epsilon* . Vicksburg, Miss.
ENGINEERING

VAN LEONARD IRBY, *Sigma Phi Epsilon* . Lake Cormorant, Miss.
AGRICULTURE

PARKER LECESTER JACKSON . . . . . De Kalb, Miss.
EDUCATION

LEROY THOMAS JAMIESON . . . . . Walnut, Miss.
AGRICULTURE

BURT ALFRED JAMISON . . . . . Marks, Miss.
AGRICULTURE

ROBERT MARION JEFFARES . . . . . Meridian, Miss.
ENGINEERING

EMMETTE ECKLES JENNINGS . . . . . Cleveland, Miss.
ENGINEERING

C. KENNETH JEWELL, *Kappa Sigma* . . . Upper Montclair, N. J.
AGRICULTURE

EVERETTE JOHNSTON . . . . . Quitman, Miss.
AGRICULTURE

BRAD LABE JOHNSON, *Lambda Chi Alpha* . . . . Allen, Miss.
AGRICULTURE

LAURA RUTH JOHNSTON . . . . . Victoria, Texas
BUSINESS

BILLIE JONES . . . . . Brandon, Miss.
AGRICULTURE

MILTON WALKER JONES, *Sigma Alpha Epsilon* . Hernando, Miss.
AGRICULTURE

TRECKA RAY JONES . . . . . Jackson, Miss.
ENGINEERING

JORDAN, D. H.
JORDAN, W. K.
JORDAN, W. H.
JUNK
KAMP
KEA
KELLY

KIMBROUGH
KING
KIRK
KIRKLAND
KITCHING
KUDRAVETZ
LaBARRE

LaFOE
LAMON
LANDRUM
LANE
LANGSTON, E. R.
LANGSTON, H. I.
LANIER

LATHAM
LAVENDER
LAWLER
LEAK
LEDBETTER
LEE, C. E.
LEE, G. G.

LeMASTER
LEWIS
LINDLEY, C. E.
LINDLEY, S. L.
LINDSEY
LIPE
LIPSCOMB

LOCKE
LOVE
LOVELACE
LOWE
LOWRY
LUKE
LYERLY

MAHAFFEY
MAIN
MAKAMSON
MARLIN
MASSIE
MAULDIN
MAXCY

MAXWELL
McAMIS
McCLAIN
McCOMMON
McCOY
McDONALD
McELROY

McEWIN
McKEE
McLELLAN
McMASTER
McNUTT
MEEKS, B. H.
MEEKS, H. J.

Sophomores

NINETEEN FORTY ONE

DAVID HARRELL JORDAN . . . . . Lexington, Miss.
AGRICULTURE

WILLIAM KENNETH JORDAN . . . . . Laurel, Miss.
SCIENCE

WILLIAM HENRY JORDAN . . . . . Purvis, Miss.
ENGINEERING

VIRGIL SHARP JUNK . . . . . Natchez, Miss.
ENGINEERING

HENRY ALEXANDER KAMP . . . . West New York, N. Y.
SCIENCE

LUTHER WOOTEN KEA, *Phi Kappa Tau* . . . . Ludlow, Miss.
BUSINESS

THAD ROBERTSON KELLY, *Kappa Alpha* . . . . Jackson, Miss.
ENGINEERING

EMMETT A. KIMBROUGH, JR., *Alpha Tau Omega* . . Eutaw, Miss.
ENGINEERING

CHARLES SESSION KING . . . . . Louisville, Miss.
BUSINESS

CYRUS EUGENE KIRK . . . . . Doddsville, Miss.
AGRICULTURE

JOHN PERKINS KIRKLAND . . . . . New Albany, Miss.
AGRICULTURE

JAMES WINKLER KITCHING, *Kappa Alpha* . . . Merigold, Miss.
BUSINESS

GEORGE KUTTER KUDRAVETZ . . . . . Norwich, Conn.
BUSINESS

WILLIAM ELLIS LA BARRE, *Kappa Alpha* . . . Yazoo City, Miss.
SCIENCE

EDWARD ARTHUR LaFOE, *Kappa Alpha* . . . Greenville, Miss.
BUSINESS

RUFE MERWIN LAMON, *Sigma Phi Epsilon* . . Porterville, Miss.
AGRICULTURE

RUSSELL THOMPSON LANDRUM . . . . . Lumberton, Miss.
AGRICULTURE

J. LAMBERT LANE, *Phi Kappa Tau* . . . . . Forest, Miss.
BUSINESS

ERNEST RICHARD LANGSTON . . . . . Starkville, Miss.
ENGINEERING

HENRY IRWIN LANGSTON . . . . . New Hebron, Miss.
SCIENCE

DOROTHY LANIER, *Chi Omega* . . . . . Starkville, Miss.
EDUCATION

LUTHER C. LATHAM, JR. . . . . Ethel, Miss.
AGRICULTURE

JAMES EDWIN LAVENDER . . . . . Columbus, Miss.
BUSINESS

HENRY H. LAWLER, *Sigma Alpha Epsilon* . . . Clarksdale, Miss.
AGRICULTURE

HARRISON CARTER LEAK, JR., *Theta Xi* . . Woodville, Miss.
ENGINEERING

TOM HENRY LEDBETTER, *Kappa Sigma* . . . . Corinth, Miss.
ENGINEERING

CHARLES E. LEE . . . . . Vicksburg, Miss.
ENGINEERING

GEORGE GILMORE LEE, *Sigma Chi* . . . . . West Point, Miss.
ENGINEERING

JULIAN ERSKINE LeMASTER . . . . . Batesville, Miss.
AGRICULTURE

WILLIE SUE LEWIS . . . . . Longview, Miss.
EDUCATION

CHARLES EDWARD LINDLEY . . . . . Macon, Miss.
AGRICULTURE

SYBIL I. LINDLEY . . . . . Starkville, Miss.
EDUCATION

SAM LINDSEY, *Kappa Sigma* . . . . . Laurel, Miss.
SCIENCE

WILLIAM RAY LIPE, *Lambda Chi Alpha* . . . . . Vance, Miss.
AGRICULTURE

LAURA JANE LIPSCOMB, *Chi Omega* . . . . State College, Miss.
BUSINESS

BOBBYE GENE LOCKE . . . . . Winona, Miss.
BUSINESS

THOMAS HOLMES LOVE, *Kappa Sigma* . . . . Aberdeen, Miss.
BUSINESS

JOHN RUPERT LOVELACE, *Pi Kappa Alpha* . . Indianola, Miss.
AGRICULTURE

WILLIS MALCOLM LOWE, *Sigma Pi* . . . . . Jackson, Miss.
BUSINESS

WALDO BURT LOWRY . . . . . Meridian, Miss.
BUSINESS

WALTER GLEASON LUKE . . . . . Union, Miss.
BUSINESS

WILLIAM A. LYERLY, JR., *Pi Kappa Alpha* . . . . Laurel, Miss.
AGRICULTURE

ROBERT KENSIE MAHAFFEY, JR., *Phi Kappa Tau*, Mendenhall, Miss.
ENGINEERING

THOMAS EDWIN MAIN, JR. . . . . Holly Springs, Miss.
AGRICULTURE

C. W. MAKAMSON . . . . . Morgan City, Miss.
AGRICULTURE

CLIFTON BOYD MARLIN . . . . . Dorsey, Miss.
AGRICULTURE

JAMES RUSSELL MASSIE . . . . . Como, Miss.
AGRICULTURE

GEORGE HOWARD MAULDIN . . . . . Matherville, Miss.
ENGINEERING

RUTHFORD B. MAXCY . . . . . Red Bay, Ala.
AGRICULTURE

CHARLES HERBERT MAXWELL . . . . . Greenwood, Miss.
EDUCATION

JAMES CLAY McAMIS, *Kappa Sigma* . . . . . Corinth, Miss.
BUSINESS

JACK WARREN McCLAIN . . . . . Starkville, Miss.
AGRICULTURE

JAMES E. McCOMMON . . . . . Amory, Miss.
EDUCATION

MARION CHARLES McCOY . . . . . Corinth, Miss.
ENGINEERING

DAVID N. McDONALD, *Kappa Alpha* . . . Bay St. Louis, Miss.
BUSINESS

JOHN MELVIN McELROY . . . . . Baldwyn, Miss.
BUSINESS

ALVA McEWEN, JR. . . . . McComb, Miss.
AGRICULTURE

LEWIS K. McKEE, *Sigma Alpha Epsilon* . . . . Memphis, Tenn.
AGRICULTURE

MAGNUS WOODS McLELLAN, *Sigma Chi* . . . . Philipp, Miss.
AGRICULTURE

WILLIAM E. McMASTER, *Kappa Alpha* . . . . McComb, Miss.
ENGINEERING

ERSHELL J. McNUTT . . . . . Tishomingo, Miss.
AGRICULTURE

BILLY HUNTLY MEEKS . . . . . Schlater, Miss.
AGRICULTURE

HENRY JESSON MEEKS . . . . . Corinth, Miss.
AGRICULTURE

MEEK
MERCIER
MICHAEL
MILLER, E. L.
MILLER, J. D.
MOHUNDRO
MONTGOMERY
MOORE, J. L.
MOORE, T. O.
MORRIS
MOSELY
MURDEN
MURPHEY
MURPHY
MURRAY
NELSON
NORMAN
NORTON
OBRIEN
OLIVER
PARKER
PARKS
PATTERSON, R. B.
PATTERSON, W. C.
PAXTON
PEARSON
PEPPLE
PERRY
PETERS
PETTIS
PHELPS
PILKINTON
PILLOW
PITTMAN
POGUE
POOL
POUNDERS
POWELL
PRICE
PRITCHARD
PROSSER
PROUT
RAPER
RATLIFF
RAY, R. L.
RAY, R. V.
REED
REEDY
RHYNES
RICE
RICH
RIGGIN
RIVES
ROBBINS
ROBERTS
ROBERTSON, H.
ROBERTSON, W.
RODGERS
ROGERS
ROLAND
ROSE, C. M.
ROSE, E. C.
ROSS

Sophomores

NINETEEN FORTY ONE

JOSEPH WYNNE MEEK, *Kappa Alpha* . . . . . Memphis, Tenn.
ENGINEERING

JOHN DEWITT MERCIER . . . . . Corinth, Miss.
AGRICULTURE

DOUGLAS EUGENE MICHAEL . . . . . Booneville, Miss.
EDUCATION

ELSIE LORRAINE MILLER . . . . . West Point, Miss.
EDUCATION

JOSEPH DENVER MILLER . . . . . Coldwater, Miss.
AGRICULTURE

JAMES HOWELL MOHUNDRO . . . . . Ripley, Miss.
AGRICULTURE

GILLESPIE V. MONTGOMERY, *Kappa Alpha* . . Hattiesburg, Miss.
BUSINESS

JAMES LYNNE MOORE . . . . . Starkville, Miss.
BUSINESS

THOMAS OTHO MOORE . . . . . Quitman, Miss.
ENGINEERING

EARLE ALONZO MORRIS . . . . . Mayhew, Miss.
AGRICULTURE

ALICE NICKSON MOSELEY, *Chi Omega* . . . . Forest, Miss.
EDUCATION

ROBERT THOMAS MURDEN . . . . . Wesson, Miss.
ENGINEERING

CHARLES H. MURPHEY, *Kappa Sigma* . . . . Itta Bena, Miss.
ENGINEERING

BILLY JACK MURPHY . . . . . Siloam Springs, Ark.
BUSINESS

FRANCIS J. MURRAY, *Theta Xi* . . . . . Brooklyn, N. Y.
ENGINEERING

WILLIAM FELIX NELSON, *Pi Kappa Alpha* . . . Jackson, Miss.
ENGINEERING

LELAND BROWN NORMAN . . . . . Houlka, Miss.
AGRICULTURE

JOHN EDWARD NORTON . . . . . Ripley, Miss.
AGRICULTURE

JAMES HENRY OBRIEN . . . . . Bay St. Louis, Miss.
AGRICULTURE

TILLMAN CLINTON OLIVER . . . . . Winona, Miss.
ENGINEERING

LIDGE ROPER PARKER . . . . . Goodman, Miss.
AGRICULTURE

CLAUDE PARKS, *Kappa Sigma* . . . . . Corinth, Miss.
ENGINEERING

ROBERT BOYD PATTERSON, *Sigma Alpha Epsilon* . Clarksdale, Miss.
AGRICULTURE

WILLIAM CURTISS PATTERSON . . . . . Jackson, Miss.
AGRICULTURE

ALBERT HENRY PAXTON, *Lambda Chi Alpha* . . Vicksburg, Miss.
ENGINEERING

ARCH FRANCIS PEARSON, JR., *Pi Kappa Alpha* . Indianola, Miss.
AGRICULTURE

WILLIAM OSTEN PEPPLE, JR. . . . . Ruleville, Miss.
ENGINEERING

JAMES LAFAYETTE PERRY . . . . . Philadelphia, Miss.
ENGINEERING

HENRY F. PETERS, *Theta Xi* . . . . . Elizabeth, N. J.
ENGINEERING

ERNIST WARDLAW PETTIS . . . . . Ellisville, Miss.
ENGINEERING

MANSHIP PHELPS, *Kappa Alpha* . . . . . Jackson, Miss.
ENGINEERING

SAMUEL T. PILKINTON, JR., *Sigma Chi* . . . . Artesia, Miss.
EDUCATION

JEROME BONAPARTE PILLOW, *Kappa Alpha* . . . Helena, Ark.
AGRICULTURE

MARCUS LAFAYETTE PITTMAN . . . . . McComb, Miss.
SCIENCE

KENNETH LEWIS POGUE, *Kappa Sigma* . . . . . Scott, Miss.
BUSINESS

WILLIAM BRUCE POOL, *Kappa Alpha* . . . . Meridian, Miss.
SCIENCE

JOHN WILLIAM POUNDERS, JR. . . . . Hernando, Miss.
ENGINEERING

CLARENCE E. POWELL, *Sigma Alpha Epsilon* . . Greenwood, Miss.
AGRICULTURE

JAMES CRAWFORD PRICE . . . . . Prentiss, Miss.
AGRICULTURE

DALTON HAROLD PRITCHARD . . . . Crystal Springs, Miss.
ENGINEERING

EDWARD PAGE PROSSER . . . . . McComb, Miss.
SCIENCE

WILLIAM ENNIS PROUT, *Phi Kappa Tau* . . . . Tupelo, Miss.
ENGINEERING

ROBERT EARSKIN RAPER, JR. . . . . Duck Hill, Miss.
BUSINESS

WILLIAM DANIEL RATLIFF, JR., *Theta Xi* . . . Madison, Wis.
AGRICULTURE

FRANCIS LEVI RAY . . . . . Chester, Miss.
BUSINESS

RAYMOND VERNON RAY . . . . . Evansville, Ind.
BUSINESS

JAMES WILLIS REED . . . . . Starkville, Miss.
BUSINESS

JOHN A. REEDY, *Pi Kappa Alpha* . . . . . Amory, Miss.
ENGINEERING

ROLAND POVALL RHYNE, *Sigma Alpha Epsilon* . Lexington, Miss.
SCIENCE

JOHN HERNDON RICE . . . . . Starkville, Miss.
ENGINEERING

CHARLES WINFIELD RICH . . . . . West Point, Miss.
AGRICULTURE

WILLIAM KENT RIGGIN . . . . . Starkville, Miss.
AGRICULTURE

ICY RIVES . . . . . Indianola, Miss.
SCIENCE

EDWIN MARSHALL ROBBINS . . . . . Shannon, Miss.
AGRICULTURE

HALE EDWARD ROBERTS, *Sigma Phi Epsilon* . . . Jackson, Miss.
ENGINEERING

HAYNES LARUE ROBERTSON . . . . . Columbia, Miss.
BUSINESS

WILLIAM T. ROBERTSON, *Sigma Alpha Epsilon* . Holly Ridge, Miss.
AGRICULTURE

CASEY JONES RODGERS . . . . . Woodville, Miss.
AGRICULTURE

SHELTON CHARLES RODGERS . . . . . Laurel, Miss.
BUSINESS

JOSEPH RAY ROLAND, *Phi Kappa Tau* . . . . Hillsboro, Miss.
BUSINESS

CARL MADDEN ROSE . . . . . Lexington, Miss.
BUSINESS

ELLIOTT C. ROSE, *Pi Kappa Alpha* . . . . . Starkville, Miss.
ENGINEERING

THOMAS SCANLAN ROSS, JR. . . . . Picayune, Miss.
SCIENCE

RUBE
RUTLEDGE
SAFENOWITZ
SANDERSON
SARGENT
SAUNDERS, A.
SAUNDERS, J.

SAVAGE
SCALES
SCHEINMAN
SCOGGIN
SCOTT, M. G.
SCOTT, R. M.
SEALE

SEAWRIGHT
SHACKELFORD, J. A.
SHACKELFORD, L. C.
SHARP
SHEFFIELD
SHELTON
SHIDAL, H. S.

SHIDAL, M. E.
SHIVERS
SIGMAN
SIMMONS
SKIPPER
SLEDGE
SMITH, C.

SMITH, E. P.
SMITH, H. K.
SMITH, H. J.
SMITH, H. R.
SMITH, J. R.
SMITH, L. C.
SMITH, RICHARD

SMITH, ROBERT
SNOW
SPELL
SPURGEON
STANLEY
STEPHENS
STEVENS

STEWART, K. C.
STEWART, R. L.
STONE
STRAIN
STUBBS
SULLIVAN
SUMMEROUR

SUTHERLAND
SWAIN
SWEENEY
TARDY
TAYLOR, A. R.
TAYLOR, W. C.
TAYLOR, L.

TAYLOR, M. L.
TAYLOR, W. S. JR.
THOMAS, J. B. JR.
THOMAS, J. G.
THOMAS, M. M.
THOMPSON
THORPE

Sophomores

NINETEEN FORTY ONE

JAMES ALTON RUBE . . . . . Lake, Miss.
ENGINEERING

JOHN PRIEST RUTLEDGE . . . . . Shannon, Miss.
BUSINESS

SIDNEY SAFENOWITZ . . . . . Norwich, Conn.
BUSINESS

DEWEY ROBERT SANDERSON, JR. . . . . Hazlehurst, Miss.
BUSINESS

FRANK LYMAN SARGENT, *Kappa Alpha* . . . Vicksburg, Miss.
ENGINEERING

ALTIE REYNOLDS SAUNDERS, *Chi Omega* . . . Starkville, Miss.
EDUCATION

JOE GEORGE SAUNDERS, *Alpha Tau Omega* . . Greenwood, Miss.
AGRICULTURE

EULA LEA SAVAGE . . . . . Starkville, Miss.
EDUCATION

SAM WEBB SCALES, *Sigma Chi* . . . . . Starkville, Miss.
BUSINESS

EDWARD ALVIN SCHIENMAN . . . . New York City, N. Y.
ENGINEERING

JOHN KYLE SCOGGIN . . . . . State College, Miss.
SCIENCE

MELBA GLYNN SCOTT . . . . . Cumberland, Miss.
EDUCATION

ROY M. SCOTT, *Kappa Alpha* . . . . . Memphis, Tenn.
EDUCATION

CLAUDE EDMOND SEALE . . . . . Picayune, Miss.
ENGINEERING

ROBERT ELKIN SEAWRIGHT, *Sigma Chi* . . . . Macon, Miss.
AGRICULTURE

JOHN ALBERT SHACKELFORD, JR., *Theta Xi* . Columbus, Miss.
ENGINEERING

LOUIS CRAIG SHACKELFORD, *Sigma Chi* . . . . . Jones, La.
AGRICULTURE

JOSEPH FOSTER SHARP, *Lambda Chi Alpha* . . Silver Creek, Miss.
AGRICULTURE

JAMES FRANKLIN SHEFFIELD . . . . . Inverness, Miss.
EDUCATION

SIMMONS SHELTON . . . . . Allen, Miss.
ENGINEERING

HOYT SWAIN SHIDAL . . . . . Vale, N. C.
AGRICULTURE

MAX ELMER SHIDAL . . . . . Vale, N. C.
AGRICULTURE

EUGENE C. SHIVERS . . . . . Shivers, Miss.
BUSINESS

JOHN LYNCH SIGMAN, *Kappa Sigma* . . . . . Jackson, Miss.
ENGINEERING

ROBERT LOUIS SIMMONS, *Theta Xi* . . . . Long Beach, Miss.
ENGINEERING

LESLIE OTTO SKIPPER . . . . . Gholson, Miss.
EDUCATION

JOHNNIE CLARENCE SLEDGE, *Sigma Pi* . . . Duck Hill, Miss.
BUSINESS

CULLEN SMITH . . . . . Jackson, Miss.
BUSINESS

EDWARD PERSHING SMITH . . . . . New Orleans, La.
AGRICULTURE

HAROLD KENNETH SMITH . . . . . Brookhaven, Miss.
BUSINESS

HEIDLE JAMES SMITH . . . . . Leakesville, Miss.
AGRICULTURE

HOLLIS RAYMOND SMITH . . . . . Guntown, Miss.
AGRICULTURE

JAMES ROBINSON SMITH . . . . . Meridian, Miss.
AGRICULTURE

LAWRENCE CLIFTON SMITH . . . . . Lexington, Miss.
EDUCATION

RICHARD EARL SMITH, *Kappa Alpha* . . . . Meridian, Miss.
BUSINESS

ROBERT EMIL SMITH, *Sigma Alpha Epsilon* . . Cleveland, Miss.
AGRICULTURE

RUSS CARLTON SNOW . . . . . Ackerman, Miss.
ENGINEERING

REGINALD V. SPELL, JR., *Sigma Pi* . . . . . Millburn, N. J.
BUSINESS

RALPH McNABB SPURGEON, JR. . . . . Cliftonville, Miss.
AGRICULTURE

MARVIN MILES STANLEY . . . . . Lexington, Miss.
BUSINESS

BETSY ANN STEPHENS . . . . . Artesia, Miss.
EDUCATION

JACK STEVENS, *Alpha Tau Omega* . . . . . Starkville, Miss.
BUSINESS

KENNETH CARL STEWART . . . . . Collins, Miss.
AGRICULTURE

ROBERT LEE STEWART . . . . . New Albany, Miss.
AGRICULTURE

MAX HENRY STONE, *Lambda Chi Alpha* . . . . Tupelo, Miss.
AGRICULTURE

JAMES EDWARD STRAIN . . . . . Starkville, Miss.
BUSINESS

JACK STUBBS . . . . . Walnut Grove, Miss.
ENGINEERING

DONALD BOND SULLIVAN . . . . . Henryville, Ind.
ENGINEERING

KENNETH HOPE SUMMEROUR . . . . . Lucedale, Miss.
AGRICULTURE

CLARENCE G. SUTHERLAND, *Alpha Tau Omega* . . Canton, Miss.
SCIENCE

EDGAR PAUL SWAIN, JR., *Pi Kappa* . . . . Yazoo City, Miss.
ENGINEERING

CHARLES KIELTY SWEENEY, *Theta Xi* . . . Columbus, Miss.
ENGINEERING

PAUL RAYMOND TARDY, *Sigma Chi* . . . . Carrollton, Miss.
BUSINESS

ARTHUR RALPH TAYLOR . . . . . Como, Miss.
AGRICULTURE

WILLIAM C. TAYLOR . . . . . Little Rock, Miss.
ENGINEERING

LOIS TAYLOR . . . . . Starkville, Miss.
SCIENCE

MELBA LOUIS TAYLOR . . . . . Aberdeen, Miss.
EDUCATION

WILLIAM SLEDGE TAYLOR, JR., *Sigma Chi* . . . Sledge, Miss.
AGRICULTURE

JAMES BURT THOMAS, JR. . . . . Sunflower, Miss.
SCIENCE

JOSEPH G. THOMAS, *Theta Xi* . . . . . Grenada, Miss.
EDUCATION

MILLER MARION THOMAS . . . . . Yazoo City, Miss.
BUSINESS

WILLIAM ALEXANDER THOMPSON, JR. . . French Camp, Miss.
EDUCATION

HILLARD DEE THORPE . . . . . Tiptonville, Tenn.
AGRICULTURE

THREADGILL
TODD
TOLER
TOWNSEND, G.
TOWNSEND, J.
TRIBBLE
TRIPLETT

TRUESDALE
TRUITT
TUCKER
TURNER
TYSON
UELTSCHEY
VANCE

VAN DYKE
VANN
VAUGHN
WADSWORTH
WALKER
WALTON
WAMBLE

WARD
WARE
WATSON, J. G.
WATSON, R. D.
WATSON, V. D.
WATSON, W. G.
WATSWORTH

WATTS
WEBB
WEEKS
WEIHING
WELLS
WESTBROOK
WHITAKER

WHITE
WHITFIELD
WHITTINGTON
WILDER
WILLIAMS, F.
WILLIAMS, J. N.
WILLIAMS, W.

WILLIFORD, J. S.
WILLIFORD, W. O.
WILSON, F. J.
WILSON, R. A.
WILSON, R. A.
WILSON, R. L.
WILSON, S.

WINSTEAD
WOOD, A.
WOOD, J. P.
WOOD, W. G.
WOOTEN
WORD, A. J.
WORD, T. L.

WRIGHT
YANCEY
YOUNG, F. S.
YORK, W. L.
YOUNG, A. L., JR.
YOUNG, H. S.
YOUNG, R. L.

Sophomores

NINETEEN FORTY ONE

BURNEY THREADGILL, JR., *Alpha Tau Omega* . Greenwood, Miss.
BUSINESS

FRED LEMUEL TODD, JR., *Sigma Phi Epsilon* . . Jackson, Miss.
ENGINEERING

NORWOOD STREET TOLER . . . . . Inverness, Miss.
AGRICULTURE

GEORGE F. TOWNSEND, JR., *Lambda Chi Alpha* . . Canton, Miss.
ENGINEERING

JOSEPH BACOT TOWNSEND, *Beta Kappa* . . . Brookhaven, Miss.
AGRICULTURE

JOSEPH LEE TRIBBLE . . . . . Quincy, Miss.
AGRICULTURE

MOSES WILLIAM TRIPLETT . . . . . Louisville, Miss.
BUSINESS

ROGER WILSON TRUESDALE . . . . . Ofahoma, Miss.
AGRICULTURE

JOHN FRANKLIN TRUITT, *Sigma Chi* . . . Minter City, Miss.
BUSINESS

WILLIAM O. TUCKER, *Alpha Tau Omega* . . . Clarksdale, Miss.
SCIENCE

THOMAS NATHAN TURNER . . . . . State College, Miss.
AGRICULTURE

EDMOND KIRBY TYSON, *Kappa Alpha* . . . . . Macon, Miss.
BUSINESS

CHARLES MARLION UELTSCHEY . . . . . Morton, Miss.
AGRICULTURE

GIBSON PARKS VANCE . . . . . Brookhaven, Miss.
AGRICULTURE

ARTHUR BENNETT VAN DYKE, JR. . . . . Natchez, Miss.
SCIENCE

JOHN RUSH VANN, *Kappa Alpha* . . . . . Meridian, Miss.
SCIENCE

BOBBYE VAUGHN, *Chi Omega* . . . . . Magnolia, Miss.
BUSINESS

CHARLES FREDERICK WADSWORTH . . . . . McComb, Miss.
BUSINESS

ALBERT WALKER, JR. . . . . Starkville, Miss.
BUSINESS

FRANCIS PRYOR WALTON . . . . . Yazoo City, Miss.
AGRICULTURE

DOUTHIT EDWARD WAMBLE, *Alpha Tau Omega* . Greenwood, Miss.
ENGINEERING

WILLIAM HENSON WARD, *Sigma Chi* . . . . Starkville, Miss.
BUSINESS

THOMAS JEFFERY WARE, *Sigma Pi* . . . . . Marks, Miss.
AGRICULTURE

JOHN GARVIN WATSON . . . . . Starkville, Miss.
BUSINESS

RICHARD D. WATSON, *Kappa Alpha* . . . . . Tunica, Miss.
AGRICULTURE

VICTOR DUPREE WATSON, *Kappa Sigma* . . . Brandon, Miss.
SCIENCE

WILLIAM GERALD WATSON . . . . . Starkville, Miss.
BUSINESS

CHARLES WATSWORTH . . . . . McComb, Miss.
BUSINESS

JAMES NOLLIE WATTS, *Sigma Chi* . . . . . McComb, Miss.
SCIENCE

W. SUTTON WEBB, *Alpha Tau Omega* . . . . . Florence, Miss.
BUSINESS

JAMES HOWARD WEEKS . . . . . Clarksdale, Miss.
BUSINESS

FLOYD TORRACE WEIHING . . . . . Biloxi, Miss.
ENGINEERING

CHARLIE G. WELLS, *Sigma Alpha Epsilon* . . . Clarksdale, Miss.
ENGINEERING

FRED LOUIS WESTBROOK, JR., *Phi Kappa Tau*, Ocean Springs, Miss.
SCIENCE

ROBERT BOYD WHITAKER . . . . . Tupelo, Miss.
ENGINEERING

JAMES GLADNEY WHITE . . . . . Starkville, Miss.
EDUCATION

EDMOND LEWIS WHITEFIELD . . . . . Florence, Miss.
SCIENCE

EARL NEWMAN WHITTINGTON . . . . . McComb, Miss.
ENGINEERING

HOYT BAXTER WILDER, JR., *Kappa Alpha* . . . Jackson, Miss.
ENGINEERING

FRANK WILLIAMS, JR. . . . . Sumner, Miss.
AGRICULTURE

JAMES NELSON WILLIAMS . . . . . Tupelo, Miss.
AGRICULTURE

WILLIAM EUGENE WILLIAMS, *Sigma Pi* . . . . Jackson, Miss.
SCIENCE

J. S. WILLIFORD, *Alpha Tau Omega* . . . . . Memphis, Tenn.
ENGINEERING

WILLIAM O. WILLIFORD, *Sigma Alpha Epsilon* . Cleveland, Miss.
AGRICULTURE

FRANK JOSEPH WILSON . . . . . Houston, Miss.
BUSINESS

ROBERT A. WILSON, *Theta Xi* . . . . . Monongahela, Penn.
ENGINEERING

ROBERT ALAN WILSON . . . . . Leland, Miss.
AGRICULTURE

ROY LEON WILSON, JR. . . . . Vicksburg, Miss.
ENGINEERING

STEVE RAGLAND WILSON, *Sigma Chi* . . . . Gulfport, Miss.
BUSINESS

T. B. WINSTEAD, JR. . . . . Rose Hill, Miss.
AGRICULTURE

ANDREW WOOD . . . . . Baldwyn, Miss.
ENGINEERING

JAMES POU WOOD . . . . . Lena, Miss.
SCIENCE

WILLIAM GRANT WOOD . . . . . Edgewood, Penn.
BUSINESS

EDWARD DENSMORE WOOTEN, *Sigma Pi* . . . Greenwood, Miss.
BUSINESS

AMOS JARMAN WORD, JR. . . . . Inverness, Miss.
AGRICULTURE

THOMAS LEWLER WORD, JR., *Sigma Chi* . . . Okolona, Miss.
AGRICULTURE

MAYNARD SWINTON WRIGHT . . . . . Jackson, Miss.
AGRICULTURE

CHARLES NEWTON YANCEY, JR., *Lambda Chi Alpha*, Ferriday, La.
EDUCATION

FRANK SNIDER YORK, *Pi Kappa Alpha* . . . . Grenada, Miss.
ENGINEERING

WILLIAM LAWRENCE YORK . . . . . Dorsey, Miss.
ENGINEERING

ALBERT LEON YOUNG, JR. . . . . Cleveland, Miss.
ENGINEERING

HENRY JACKSON YOUNG . . . . . Mathiston, Miss.
AGRICULTURE

ROBERT LERON YOUNG . . . . . Hamilton, Ala.
AGRICULTURE

All in the day's work, Frosh.

the FRESHMEN

Now that we have come to the end of our freshman year, we, the class of '44, wish to proclaim our sentiments.

When we first entered college way back in 1940 (seems like years ago), we did not know which way to turn. We felt, I suppose, as all other freshman classes have felt—like outsiders, looking in on a world we could not quite understand.

Gradually as we became accustomed to the ways of college students and the whereabouts of college buildings (in particular, the LAUNDRY), we began to assume the jaunty air of college men. But this did not last long. It was, "Frosh, whyinell isn't my bed made up?" or "Freshman, shine those shoes!" from dawn till dark. And we began to realize that we were not quite as important as we seemed to ourselves.

Of course, there were other things to take our minds off of those worrisome upperclassmen. Football season, trips to Columbus, fraternity dances, an occasional picture show—all in all, life wasn't so bad. But still those endless errands and tiresome tasks imposed on us didn't make us any too happy.

But now our freshman days are practically over. We have borne up under our burdens manfully. We have endured much with a smile on our faces. We admit that we deserved much of the treatment we received. But we announce to those whom it may concern, "Next year we'll be sophomores, so, class of '45, LOOK OUT!"

LAMAR BLOUNT,
President, Freshman Class.

RHETT, BLOUNT, AND NOBLE.

officers

LAMAR BLOUNT . . . . . *President*
BILL RHETT . . . . . *Vice-President*
JOE NOBLE . . . . . *Secretary and Treasurer*

ADAMS
ADEN
AEBLE
ALDRIDGE
ALLISON
AMMON
ANDERS

ANDERSON
ANDREWS, H. D.
ANDREWS, W. D.
ANTOON
ARLEDGE
ARNOLD, H.
ARNOLD, W.

ATCHER
ATKINSON
BADER
BAILY, E. A., JR.
BAILEY, H. O.
BAKER, B.
BAKER, E. G.

BAKER, S.
BARBER, C. C.
BARBER, W. C.
BARFIELD
BARNES
BARNETT
BARRETT

BEARD
BECKWITH
BELL
BENSON
BENTON, A., JR.
BENTON, L. H.
BERGER

BERRY, J. M.
BERRY, W. S., JR.
BERRYHILL
BIGGERS
BILLINGTON
BLACK
BLANTON

BLEDSOE
BLOCKER
BLOUNT, B. K.
BLOUNT, L. L.
BLUMBERG
BOONE
BOSSIER

BOUCHILLON
BOURLAND
BOYET
BRADFORD
BRADLEY
BRADSHAW
BRETT

BROCK
BROOME
BROWN, C. R.
BROWN, T. S., JR.
BROWNING
BROYLES
BRYAN, A. C.

BRYAN, G. M.
BUCHANAN
BUFORD
BURKE
BURRIS
BURSON
BUTLER

Freshmen

NINETEEN FORTY ONE

JOE CHARLES ADAMS . . . . . Charleston, Miss.
AGRICULTURE

LOUIS McPHERSON ADEN, *Sigma Alpha Epsilon,* Valley Park, Miss.
AGRICULTURE

JACK AEBLE, JR., *Sigma Phi Epsilon* . . . . . Jackson, Miss.
BUSINESS

EDWARD C. ALDRIDGE, JR., *Sigma Phi Epsilon* . . Jackson, Miss.
SCIENCE

SAMUEL MARTIN ALLISON . . . . . Olive Branch, Miss.
AGRICULTURE

ULMONT THEODORE AMMON, JR. . . . . Vicksburg, Miss.
ENGINEERING

CHARLES BOATNER ANDERS, JR., *Pi Kappa Alpha,* Starkville, Miss.
ENGINEERING

JAMES DOUGLASS ANDERSON . . . . . Moselle, Miss.
AGRICULTURE

HENRY DEAN ANDREWS, *Sigma Chi* . . . . Vicksburg, Miss.
BUSINESS

WILLIAM DANIEL ANDREWS, *Kappa Alpha* . . Greenville, Miss.
ENGINEERING

PAUL A. ANTOON . . . . . Greenwood, Miss.
ENGINEERING

WARREN RAE ARLEDGE . . . . . Vossburg, Miss.
AGRICULTURE

HAROLD ARNOLD . . . . . Sledge, Miss.
BUSINESS

WILLIAM M. ARNOLD, *Sigma Phi Epsilon* . Lake Cormorant, Miss.
ENGINEERING

CHARLES BYRD ATCHER . . . . . Greenville, Miss.
ENGINEERING

WALLACE ATKINSON, JR. . . . . Summit, Miss.
ENGINEERING

JIM LAWLER BADER . . . . . Clarksdale, Miss.
ENGINEERING

E. A. BAILY, JR. . . . . Vardaman, Miss.
AGRICULTURE

HERMAN ORLEA BAILEY . . . . . Jackson, Miss.
ENGINEERING

BRYAN BAKER . . . . . Grenada, Miss.
ENGINEERING

EVERARD G. BAKER . . . . . Natchez, Miss.
SCIENCE

SAM BAKER . . . . . Clarksdale, Miss.
ENGINEERING

CHARLES CAROTHERS BARBER . . . . . Moss Point, Miss.
SCIENCE

WALKER C. BARBER . . . . . Baldwyn, Miss.
ENGINEERING

BARWICK O. BARFIELD . . . . . Vicksburg, Miss.
ENGINEERING

JACK TALLEY BARNES, *Sigma Alpha Epsilon* . . Clarksdale, Miss.
AGRICULTURE

ROBERT GREENE BARNETT, *Pi Kappa Alpha* . . Indianola, Miss.
AGRICULTURE

ERNEST ROBERT BARRETT . . . . . Vicksburg, Miss.
ENGINEERING

JAMIE RHETT BEARD . . . . . Richton, Miss.
AGRICULTURE

BYRON DE LA BECKWITH, *Sigma Phi Epsilon* . Greenwood, Miss.
BUSINESS

BILLY W. BELL . . . . . Greenwood, Miss.
BUSINESS

JOHN BURT BENSON, JR., *Alpha Tau Omega* . . . Biloxi, Miss.
SCIENCE

ALONZO BENTON, JR. . . . . Mendenhall, Miss.
AGRICULTURE

LOIS HELEN BENTON . . . . . Starkville, Miss.
EDUCATION

WILLIAM A. BERGER, *Kappa Sigma* . . . . . Cleveland, Miss.
ENGINEERING

JOHN MERCER BERRY, *Sigma Pi* . . . . . Jonestown, Miss.
AGRICULTURE

WINFIELD SCOTT BERRY, JR. . . . . Prentiss, Miss.
ENGINEERING

WARREN BERRYHILL . . . . . Nettleton, Miss.
ENGINEERING

ALLEN BARKSDALE BIGGERS . . . . . Kilmichael, Miss.
AGRICULTURE

WILLIAM W. BILLINGTON, *Sigma Alpha Epsilon* . Franklin, Tenn.
AGRICULTURE

JOHN CONEY BLACK, *Kappa Alpha* . . . . . Jackson, Miss.
BUSINESS

CLARENCE HIX BLANTON, JR., *Pi Kappa Alpha* . Durant, Miss.
BUSINESS

EUGENE FRANKLIN BLEDSOE, JR. . . . . Memphis, Tenn.
ENGINEERING

FRED ADRIAN BLOCKER, *Lambda Chi Alpha* . . Starkville, Miss.
AGRICULTURE

BONNIE KATE BLOUNT, *Chi Omega* . . . . . Isola, Miss.
BUSINESS

LLOYD LAMAR BLOUNT, *Kappa Epsilon* . . . . Decatur, Miss.
AGRICULTURE

LENORD BLUMBERG, *Sigma Alpha Mu* . . . . Brooklyn, N. Y.
AGRICULTURE

WILLIAM JACK BOONE, *Pi Kappa Alpha* . . . . Leland, Miss.
ENGINEERING

RUPERT ROY BOSSIER . . . . . Shreveport, La.
BUSINESS

CORNELIUS DEAN BOUCHILLON . . . . . Houston, Miss.
ENGINEERING

MARY BELLE BOURLAND . . . . . Starkville, Miss.
EDUCATION

DIXIE BOYET . . . . . Starkville, Miss.
EDUCATION

JAMES HOWARD BRADFORD . . . . . Laurel, Miss.
BUSINESS

PAUL BRADLEY . . . . . Memphis, Tenn.
SCIENCE

IRVIN RUSSELL BRADSHAW, JR. . . . . Richton, Miss.
AGRICULTURE

JOHN HAYWOOD BRETT . . . . . Kosciusko, Miss.
AGRICULTURE

PHIL O. BROCK . . . . . McComb, Miss.
ENGINEERING

WILLIAM W. BROOME, JR., *Sigma Chi* . . . . Vicksburg, Miss.
AGRICULTURE

CLARENCE RICHARD BROWN, *Kappa Alpha* . . Aberdeen, Miss.
ENGINEERING

TROY SNOW BROWN, JR., *Lambda Chi Alpha* . . Jackson, Miss.
BUSINESS

JEFFERSON W. BROWNING . . . . . Robinsonville, Miss.
ENGINEERING

JOHN McDOUGAL BROYLES . . . . . Savannah, Tenn.
ENGINEERING

ALBERT COLEMAN BRYAN, *Beta Kappa* . . . Meridian, Miss.
ENGINEERING

GEORGE MARTIN BRYAN, *Alpha Tau Omega* . . Starkville, Miss.
ENGINEERING

TOM DICK BUCHANAN . . . . . Pelahatchee, Miss.
ENGINEERING

ERNEST ALEXANDER BUFORD . . . . . Clarksdale, Miss.
ENGINEERING

SAMUEL MOODY SHORTRIDGE BURKE . . . . Marianna, Ark.
ENGINEERING

EDWARD EUGENE BURRIS . . . . . Potts Camp, Miss.
ENGINEERING

DONALD FUGLER BURSON . . . . . Calhoun City, Miss.
ENGINEERING

WILLIAM CECIL BUTLER . . . . . Starkville, Miss.
AGRICULTURE

BUTLER
BUTTROSS
BUTTS
CAMISE
CARPENTER
CARR
CARTER

CASSIDY
CASSINO
CHANDLER
CHAPMAN, C. E.
CHAPMAN, J. D.
CHILES
CHISM, J. F.

CHISM, W. T.
COBB
COCHRAN
COGGIN
COLEMAN
COLLIER
COLLINS

CONN
COOK
COPPOCK
CORBETT
CORLEY
COWSERT
COX, N.

COX, S. D. JR.
CREWS, O. W.
CREWS, V.
CROWSON
CURLINGTON
CURRIE
DALE

DALTON
DANIELS
DAVIS, D. W.
DAVIS, K. R.
DAVIS, N.
DAY
DEAR

DeFORE
DENHAM
DENMAN
DENNY
DENTON
DICKINSON
DILLE

DORNBUSCH
DOWDELL
DREHER
DULIN
EARLY
EBERSOLE
EDMONDSON

EDWARDS
ELLIS
ENGLISH
ESTES
EUBANKS
EVANS
EVERETT

EWING
FARIS
FARISH, H. T.
FARISH, P. E.
FARMER
FARR
FARROW

Freshmen

NINETEEN FORTY ONE

WILLIAM O'NEIL BUTLER . . . . . Aberdeen, Miss.
AGRICULTURE

ERNEST LOUIS BUTTROSS . . . . . Canton, Miss.
BUSINESS

HENRY F. BUTTS, *Lambda Chi Alpha* . . . . Waterproof, La.
SCIENCE

JOSEPH ANTHONY CAMISE . . . . . Cleveland, Miss.
ENGINEERING

ASHLEY TERRY CARPENTER . . . . . State College, Miss.
ENGINEERING

DORSEY NATHANIEL CARR . . . . . Louisville, Miss.
SCIENCE

WALLACE CARTER, JR. . . . . Rolling Fork, Miss.
SCIENCE

MARCELLUS W. CASSIDY, JR. . . . . Asbury Park, N. J.
AGRICULTURE

NICK FRANCIS CASSINO . . . . . Vicksburg, Miss.
ENGINEERING

JAMES EARL CHANDLER . . . . . Ruleville, Miss.
BUSINESS

CLYDE DENTON CHAPMAN, *Alpha Tau Omega* . Louisville, Miss.
ENGINEERING

JOHN D. CHAPMAN, *Sigma Alpha Epsilon* . . . Yazoo City, Miss.
SCIENCE

JIMMIE T. CHILES, *Sigma Alpha Epsilon* . . . Cleveland, Miss.
BUSINESS

JAMES FORREST CHISM . . . . . Lambert, Miss.
AGRICULTURE

WILLIAM TERRY CHISM . . . . . Lambert, Miss.
AGRICULTURE

WILLIAM RICHARD COBB, *Phi Kappa Tau* . . . . Tupelo, Miss.
ENGINEERING

REEVES POWER COCHRAN . . . . . Holly Springs, Miss.
ENGINEERING

SAM ARNOLD COGGIN, *Phi Kappa Tau* . . . . Nettleton, Miss.
SCIENCE

CLARK COLEMAN, JR. . . . . Doddsville, Miss.
BUSINESS

BILL COLLIER . . . . . Brandon, Miss.
BUSINESS

RICHARD C. COLLINS, *Lambda Chi Alpha* . . . Jackson, Miss.
ENGINEERING

FRANCES ROE CONN . . . . . Crystal Springs, Miss.
SCIENCE

WILLIAM ECKFORD COOK, *Phi Kappa Tau* . . . Tupelo, Miss.
ENGINEERING

ROBERT MELVIN COPPOCK . . . . . Greenville, Miss.
ENGINEERING

COLLINS EDWARDS CORBETT . . . . . Bruce, Miss.
AGRICULTURE

ELBERT ELLIS CORLEY . . . . . Okolona, Miss.
EDUCATION

SUE E. COWSERT, *Zeta Tau Alpha* . . . . State College, Miss.
SCIENCE

NETTIE COX . . . . . West Point, Miss.
EDUCATION

SIDNEY DADE COX, JR., *Sigma Pi* . . . . . Columbus, Miss.
ENGINEERING

OREN WILLIS CREWS . . . . . Starkville, Miss.
BUSINESS

VIRGINIA CREWS . . . . . Starkville, Miss.
EDUCATION

WILLIAM N. CROWSON . . . . . Starkville, Miss.
SCIENCE

BILLY CURINGTON . . . . . Big Creek, Miss.
AGRICULTURE

MARY EDWINNA CURRIE . . . . . State College, Miss.
SCIENCE

ROBERT H. DALE, JR., *Lambda Chi Alpha* . . . Columbia, Miss.
ENGINEERING

WILLIAM T. DALTON, *Lambda Chi Alpha* . . . Louisville, Miss.
SCIENCE

ANDREW JACKSON DANIELS, JR. . . . . Newton, Miss.
BUSINESS

DAN W. DAVIS, *Pi Kappa Alpha* . . . . . Meridian, Miss.
ENGINEERING

KERMIT R. DAVIS . . . . . Tuscaloosa, Ala.
EDUCATION

NORMAN DAVIS . . . . . Preston, Miss.
AGRICULTURE

JAMES N. DAY . . . . . Memphis, Tenn.
ENGINEERING

EDGAR DEAR, *Sigma Chi* . . . . . Sledge, Miss.
ENGINEERING

CHARLES WILBURN DEFORE . . . . . Schlater, Miss.
AGRICULTURE

HOMER THOMAS DENHAM, JR., *Pi Kappa Alpha* . . Laurel, Miss.
BUSINESS

DAN DENMAN, JR., *Lambda Chi Alpha* . . . . Charleston, Miss.
SCIENCE

DAVID PAUL DENNY, JR., *Sigma Chi* . . . . . Jackson, Miss.
ENGINEERING

GERALD DODDS DENTON, *Pi Kappa Alpha* . . Clarksdale, Miss.
ENGINEERING

HOMER C. DICKINSON . . . . . Booneville, Miss.
SCIENCE

RICHARD T. DILLE, *Sigma Phi Epsilon* . . . . Natchez, Miss.
AGRICULTURE

CHARLES JACOB DORNBUSCH, *Sigma Chi* . . . Redwood, Miss.
ENGINEERING

DAVID M. DOWELL, JR., *Sigma Alpha Epsilon* . Port Gibson, Miss.
AGRICULTURE

WILLIAM WATSON DREHER . . . . . Gloster, Miss.
ENGINEERING

JAMES WALTER DULIN, *Sigma Alpha Epsilon* . . Greenwood, Miss.
ENGINEERING

LAURESS CLARK EARLY . . . . . Cleveland, Miss.
BUSINESS

JAMES WILLIAM EBERSOLE . . . . . Columbus, Miss.
AGRICULTURE

WILLIAM HOWARD EDMONDSON . . . . . Summit, Miss.
BUSINESS

LARRY E. EDWARDS, *Pi Kappa Alpha* . . . . Yazoo City, Miss.
SCIENCE

DAVID B. ELLIS . . . . . Cotton Plant, Miss.
EDUCATION

BENJAMON FRANKLIN ENGLISH . . . . . Aberdeen, Miss.
AGRICULTURE

CHARLES H. ESTES, JR., *Pi Kappa Alpha* . . . Yazoo City, Miss.
BUSINESS

WILLIAM HUNTER EUBANKS . . . . . Columbus, Miss.
ENGINEERING

LEWIS EBLING EVANS, JR. . . . . Sumner, Miss.
AGRICULTURE

ROBERT LEE EVERETT, JR. . . . . Vicksburg, Miss.
ENGINEERING

BATTLE BELL EWING, *Alpha Tau Omega* . . . . Scott, Miss.
ENGINEERING

MARIE FARIS, *Zeta Tau Alpha* . . . . . East St. Louis, Ill.
EDUCATION

HAYES THOMAS FARISH . . . . . Noxapater, Miss.
EDUCATION

PWEEY EDGAR FARISH . . . . . Noxapater, Miss.
ENGINEERING

FRANK THOMAS FARMER . . . . . Crenshaw, Miss.
AGRICULTURE

JOHN VAIL FARR, JR. . . . . Harriston, Miss.
SCIENCE

LEE WOODARD FARROW . . . . . Caruthersville, Mo.
ENGINEERING

FERGUSON
FERRELL
FISHER
FITCH
FOKAKIS
FOOSHEE
FORESMAN

FORTNER
FOSTER
FOX
FRANKLIN
FRASHUER
FULTON, A.
FULTON, E. B.

GAUT
GHOLSON
GILDER
GILL
GLENN
GLIDEWELL
GODBOLD

GOING
GOLLOME
GONZALEZ
GRAVES
GRAY
GREENE
GREENLEE

GRESHAM
GROSSNICKLE
GUNN, J. L.
GUNN, J. B., JR.
HACKETT, N. L.
HAGAN
HAIGLER

HALE
HALL, H. C., JR.
HALL, W. E.
HARDEN
HARDIN, W. A.
HARDIN, W. L.
HARDY

HARMAN
HARRIGILL
HARRIS
HART, F. E.
HART, S. M.
HARTNESS
HAVARD

HEDGEPETH
HENSON
HERBERT
HERRING
HESS
HESTER
HIGGASON

HIGH
HILLIARD, R. L.
HILLIARD, W. W.
HOBSON
HOFFMAN
HOGAN
HOGUE

HOOD, E. M., JR.
HOOD, W. T.
HOOPER
HOPPER
HORNE
HORTON
HOWARD, A. B.

Freshmen

NINETEEN FORTY ONE

ROBERT WILLIAM FERGUSON, JR. . . . . Brandon, Miss.
BUSINESS

AUSTIN NEELY FERRELL, JR. . . . . Hattiesburg, Miss.
ENGINEERING

WARD A. FISHER, JR. . . . . Belzoni, Miss.
AGRICULTURE

WILLIAM DUNN FITCH, JR., *Sigma Phi Epsilon* . . Marks, Miss.
BUSINESS

NICK JOHN FOKAKIS . . . . . Hattiesburg, Miss.
ENGINEERING

FORREST FOOSHEE . . . . . Bruce, Miss.
ENGINEERING

DAVE FORESMAN . . . . . Greenwood, Miss.
BUSINESS

WILLIAM DOUGLAS FORTNER . . . . . Gulfport, Miss.
ENGINEERING

VIVIAN LEE FOSTER, *Chi Omega* . . . . Hudson Falls, N. Y.
EDUCATION

WARREN ANDERSON FOX . . . . . Jackson, Tenn.
ENGINEERING

WILLIAM E. FRANKLIN, JR., *Alpha Tau Omega* . Michigan City, Miss.
AGRICULTURE

EARL LOUIS FRASHUER, *Alpha Tau Omega* . . Vicksburg, Miss.
ENGINEERING

ANNE FULTON . . . . . West Point, Miss.
EDUCATION

EDWIN BERLE FULTON . . . . . West Point, Miss.
EDUCATION

O. P. GAUT, JR. . . . . Merigold, Miss.
ENGINEERING

HENRY FORT GHOLSON, *Kappa Sigma* . . . Holly Springs, Miss.
BUSINESS

GATLIN GLADNEY GILDER . . . . . Vardaman, Miss.
BUSINESS

JOHN BUCHANAN GILL . . . . . Magee, Miss.
AGRICULTURE

BEN COOLEY GLENN, *Alpha Tau Omega* . . . . Winona, Miss.
ENGINEERING

CALVIN ERVIN GLIDEWELL . . . . . Okolona, Miss.
SCIENCE

CLIFTON BRANTLEY GODBOLD . . . . . Indianola, Miss.
AGRICULTURE

JOHN BYRD GOING, JR. . . . . Calhoun City, Miss.
BUSINESS

EDWARD GOLOMME . . . . . Kosciusko, Miss.
ENGINEERING

ANIBAL GONZALEZ . . . . . San Juan, Porto Rico
SCIENCE

GEORGE YOUNG GRAVES . . . . . Hazlehurst, Miss.
EDUCATION

RUFUS LLOYD GRAY . . . . . Rienzi, Miss.
ENGINEERING

MARGARET GREENE, *Chi Omega* . . . . . Starkville, Miss.
EDUCATION

WARREN R. GREENLEE . . . . . Indianola, Miss.
AGRICULTURE

WILLIAM BLUFORD GRESHAM . . . . . Booneville, Miss.
ENGINEERING

RUSSEL LOWELL GROSSNICKLE, JR. . . . . Columbus, Miss.
AGRICULTURE

JAMES LUTHER GUNN . . . . . Meridian, Miss.
AGRICULTURE

JOHN BARNEY GUNN, JR., *Kappa Alpha* . . . Meridian, Miss.
BUSINESS

NEIL LOUIS HACKETT, JR., *Sigma Chi* . . . Port Gibson, Miss.
ENGINEERING

GEORGE W. HAGAN, *Sigma Phi Epsilon* . . . . Jackson, Miss.
ENGINEERING

JOE GRADY HAIGLER . . . . . Mobile, Ala.
ENGINEERING

JACK THOMAS HALE, *Sigma Alpha Epsilon* . . . Armorel, Ark.
AGRICULTURE

HARRY CHRISTIAN HALL, JR. . . . . Dockery, Miss.
AGRICULTURE

WILLIAM EARL HALL . . . . . Isola, Miss.
AGRICULTURE

GEORGE W. HARDEN, *Kappa Sigma* . . . . . Clarksdale, Miss.
AGRICULTURE

WILLIAM ARTHUR HARDIN . . . . . Belzoni, Miss.
AGRICULTURE

WILLIAM LEON HARDIN, *Kappa Sigma* . . . . Clarksdale, Miss.
AGRICULTURE

OSCAR L. HARDY . . . . . Natchez, Miss.
ENGINEERING

JAMES REED HARMAN . . . . . Becker, Miss.
AGRICULTURE

WILLIAM T. HARRIGILL, JR. . . . . Natchez, Miss.
ENGINEERING

ROBERT ASHLEY HARRIS, JR. . . . . Tunica, Miss.
EDUCATION

FELIX EARNEST HART . . . . . McComb, Miss.
ENGINEERING

STANLEY MARVIN HART, *Sigma Alpha Mu* . . . Starkville, Miss.
ENGINEERING

MARTHA DAVIS HARTNESS . . . . . Starkville, Miss.
EDUCATION

JOSEPH WILLIAM HAVARD . . . . . Lucedale, Miss.
AGRICULTURE

HENRY BURKETT HEDGEPETH . . . . . Monticello, Miss.
AGRICULTURE

JAMES THOMAS HENSON, *Lambda Chi Alpha* . . Charleston, Miss.
SCIENCE

JOHN JAMES HERBERT, JR. . . . . East Orange, N. J.
BUSINESS

EMMETT McDONALD HERRING, JR. . . . . Louisville, Miss.
SCIENCE

WALTER JOSEPH HESS . . . . . Evansville, Ind.
EDUCATION

GEORGE WELDON HESTER, JR. . . . . McAdams, Miss.
BUSINESS

CLYDE RUEBEN HIGGASON . . . . . Jackson, Miss.
ENGINEERING

MERRITT M. HIGH . . . . . Gulfport, Miss.
ENGINEERING

ROBERT LEWIS HILLIARD . . . . . Macon, Miss.
AGRICULTURE

WILLIAM W. HILLIARD . . . . . Aberdeen, Miss.
EDUCATION

JOHN ALBERT HOBSON . . . . . Laurel, Miss.
ENGINEERING

GEORGE P. HOFFMAN, *Pi Kappa Alpha* . . . . Meridian, Miss.
AGRICULTURE

MARY HOGAN, *Chi Omega* . . . . . Starkville, Miss.
BUSINESS

HERBERT LEE HOGUE . . . . . Walnut Grove, Miss.
AGRICULTURE

EDGAR M. HOOD, JR., *Kappa Sigma* . . . . . Clayton, Miss.
AGRICULTURE

WOOD THOMPSON HOOD, *Sigma Alpha Epsilon* . . Long, Miss.
AGRICULTURE

ROBERT JAMES HOOPER, *Kappa Sigma* . . . Kosciusko, Miss.
BUSINESS

WILLIAM HENRY HOPPER . . . . . Starkville, Miss.
ENGINEERING

HILLERY EUGENE HORNE . . . . . Kosciusko, Miss.
AGRICULTURE

CLARK R. HORTON . . . . . Louisville, Miss.
AGRICULTURE

ANSE BONDS HOWARD, JR. . . . . Laurel, Miss.
AGRICULTURE

HOWARD, R. B.
HOWELL, G. A.
HOWELL, H. G. JR.
HUDSON
HUGHES, C. R.
HUGHES, J. G.
HUGHES, R. A.

HURT
INGRAM
JACKSON, D. M.
JACKSON, J. A.
JACOB
JOCOBS
JAMES, C.

JAMES, T. L.
JEFFREYS
JENNINGS
JETT
JOHNSON, A. S.
JOHNSON, C.
JOHNSON, R.

JOHNSON, W. C.
JONES, E. S.
JONES, J. M.
JONES, L. C.
JONES, LEON
JONES, M.
JONES, T. M.

JONES, W. B.
JONES, W. F.
JONES, W. R., JR.
JORDAN, B. A.
JORDAN, J. F.
KOWALSKI
KEELE

KELLY, C. M., JR.
KELLY, G. W.
KENNEY
KILPATRICK, J. W.
KILPATRICK, W. L.
KIMBELL
KIMBERLY

KIMBROUGH
KING, A. L., JR.
KING, J.
KING, J. M.
KIRK
KITCHENS
KNIGHT

LAIRD
LAMBERTH
LAMKIN
LANCASTER
LANHAM
LANG
LAVENDER

LAY
LEESE
LEHMANN
LEVITT
LEVY, A.
LEVY, N., JR.
LEWIS

LIGHTSEY
LINDLEY
LINDSEY
LOFTON
LOPOSER
LOWE
LOWERY

Freshmen

NINETEEN FORTY ONE

ROBERT BURROIS HOWARD . . . . . Sturgis, Miss.
ENGINEERING

GERALD ALLEN HOWELL . . . . . Philadelphia, Miss.
ENGINEERING

HORACE G. HOWELL, JR., *Beta Kappa* . . . . Aberdeen, Miss.
SCIENCE

HUGH HARALSON HUDSON . . . . . State College, Miss.
SCIENCE

CLARENCE R. HUGHES, JR., *Pi Kappa Alpha* . . . Drew, Miss.
ENGINEERING

JESSE GRANVILLE HUGHES, JR. . . . . Clarksdale, Miss.
BUSINESS

ROBERT AUBREY HUGHES . . . . . Greenwood, Miss.
ENGINEERING

RUEL SPEED HURT . . . . . Louisville, Miss.
AGRICULTURE

EVON INGRAM . . . . . Magee, Miss.
ENGINEERING

DENNIS MARSHALL JACKSON . . . . . Meridian, Miss.
BUSINESS

JAMES A. JACKSON . . . . . Tupelo, Miss.
ENGINEERING

PAUL B. JACOBS, JR., *Sigma Alpha Epsilon* . . . Columbus, Miss.
ENGINEERING

HAROLD F. JACOBS, *Sigma Alpha Mu* . . . . Brooklyn, N. Y.
ENGINEERING

CHARLES W. JAMES . . . . . Oxford, Miss.
AGRICULTURE

TOMMY LENNARD JAMES, *Kappa Alpha* . . . . Canton, Miss.
ENGINEERING

JOHN M. JEFFREYS, JR., *Sigma Phi Epsilon* . . Glen Allan, Miss.
AGRICULTURE

JOHN F. JENNINGS, *Alpha Tau Omega* . . . Greenwood, Miss.
ENGINEERING

WILL LEE JETT . . . . . Ruleville, Miss.
AGRICULTURE

ALBERT SIDNEY JOHNSON . . . . . Rosetta, Miss.
SCIENCE

CHARLES WILLIAM JOHNSON . . . . . Maywood, Miss.
ENGINEERING

ROBERT GARNER JOHNSON . . . . . Clarksdale, Miss.
BUSINESS

WILL CLARK JOHNSON, *Alpha Tau Omega* . . . Nettleton, Miss.
ENGINEERING

EVERN STATEN JONES . . . . . Starkville, Miss.
AGRICULTURE

JAMES MAC JONES . . . . . Baldwyn, Miss.
ENGINEERING

L. C. JONES . . . . . Tiplersville, Miss.
AGRICULTURE

LEON CLARK JONES . . . . . Pelahatchee, Miss.
EDUCATION

MONTFORD JONES, *Sigma Alpha Epsilon* . . . . Tchula, Miss.
BUSINESS

THOMAS MARION JONES . . . . . Columbus, Miss.
BUSINESS

WILLIAM BANKS JONES, *Beta Kappa* . . . . . Flora, Miss.
AGRICULTURE

WILLIE FRANK JONES, *Theta Xi* . . . . . Columbus, Miss.
ENGINEERING

WILLIAM RUBIE JONES, JR., *Lambda Chi Alpha* . . Newton, Miss.
ENGINEERING

BERNARD ALBERT JORDAN, *Pi Kappa Alpha* . . . Carter, Miss.
ENGINEERING

JACKSON FRED JORDAN, *Sigma Alpha Epsilon* . . Columbus, Miss.
BUSINESS

ANTHONY JOSEPH KOWALSKI . . . . . Gloucester, N. J.
BUSINESS

VIVIAN KEELE . . . . . Jackson, Miss.
BUSINESS

CARL MURDOCK KELLY, JR. . . . . Greenwood, Miss.
ENGINEERING

GEORGE WYTCH KELLY, *Sigma Phi Epsilon* . . Cleveland, Miss.
BUSINESS

LARRY DONALD KENNEY . . . . . Brookhaven, Miss.
ENGINEERING

JOHN WILLIAM KILPATRICK . . . . . Ackerman, Miss.
AGRICULTURE

WILLIAM LOUIS KILPATRICK, JR. . . . . Fulton, Miss.
AGRICULTURE

MYRTLE ELIZABETH KIMBELL . . . . . Starkville, Miss.
EDUCATION

DAVID FOUNTAIN KIMBERLY . . . . . Iuka, Miss.
ENGINEERING

JOHN MARMADUKE KIMBROUGH . . . . . Lexington, Miss.
AGRICULTURE

ALFRED LEROY KING, JR. . . . . Vance, Miss.
AGRICULTURE

JACK KING, JR. . . . . West Point, Miss.
ENGINEERING

JOHN MARION KING, *Theta Xi* . . . . . Ackerman, Miss.
ENGINEERING

LEE GIBBS KIRK, *Pi Kappa Alpha* . . . . . Bentonia, Miss.
AGRICULTURE

HERBERT LEON KITCHENS . . . . . New Albany, Miss.
AGRICULTURE

CLYDE H. KNIGHT . . . . . Jackson, Miss.
ENGINEERING

IKE RUSSELL LAIRD . . . . . Union, Miss.
AGRICULTURE

MARCUS DANIEL LAMBERTH . . . . . Corinth, Miss.
BUSINESS

JAMES CECIL LAMKIN, JR. . . . . Yazoo City, Miss.
ENGINEERING

BRUCE M. LANCASTER . . . . . State College, Miss.
SCIENCE

JOSEPH DAVID LANHAM, *Sigma Chi* . . . . Greenwood, Miss.
ENGINEERING

LEWIS THORNTON LANG . . . . . Netta Yuma, Miss.
AGRICULTURE

EDWARD DARDY LAVENDER . . . . . Charleston, Miss.
AGRICULTURE

CLADY I. LAY, JR. . . . . Quincy, Miss.
AGRICULTURE

GRADY WEBSTER LEESE . . . . . Vicksburg, Miss.
ENGINEERING

LOUIS C. LEHMANN . . . . . Harmanville, Miss.
SCIENCE

MARSHALL I. LEVITT, *Sigma Alpha Mu* . . . Greenwood, Miss.
ENGINEERING

AUDREY LEVY . . . . . Starkville, Miss.
EDUCATION

NATHAN LEVY, JR. . . . . Vicksburg, Miss.
ENGINEERING

BARONECE LEWIS . . . . . Starkville, Miss.
EDUCATION

C. STANLEY LIGHTSEY . . . . . Hattiesburg, Miss.
ENGINEERING

THOMAS GILES LINDLEY, *Alpha Tau Omega* . . Starkville, Miss.
ENGINEERING

RALPH TOLLIVER LINDSEY . . . . . Ruleville, Miss.
BUSINESS

WILMER LOFTON . . . . . Brookhaven, Miss.
ENGINEERING

MACK LOPOSER . . . . . Vicksburg, Miss.
ENGINEERING

GUY S. LOWE . . . . . Columbus, Miss.
SCIENCE

HOLLIS CLIFTON LOWERY . . . . . Amory, Miss.
AGRICULTURE

LOWRY
LUCKIE
LUHMAN
MAGRUDER
MADDOX
MAGEE
MALLORY

MANGIALARDI
MARSHALL
MASON
MARTIN
MATHIS
McADAMS
McCALL

McCAURLEY
McCOY
McCREIGHT
McCUAN
McCUISTON
McDOUGAL
McDUFFIE

McELROY
McELVEEN
McGAHEY
McGARRH
McGILL
McGUIRE
McHENRY

McINNIS
McINTOSH
McKEE
McLEAN
McMURTRAY
McWHORTER
MEADOR

MEUX
MICHAEL
MIHALIC
MILLER, P. H.
MILLER, R. A.
MILLER, W. S.
MINCHER

MONTAGUE
MOORE, A. C.
MOORE, J. H.
MORGAN, F. R.
MORGAN, W. D.
MORROW
MOSS

MURPHREE
MYERS
NAIL
NANCE
NASON
NENO
NETTLES

NOBLE
NORMAN
NORWOOD
NUNNERY
OSWALD
OWEN
PARKER, C. Y.

PARKER, W. M.
PARRISH
PARSONS
PAVELLE
PEARCE
PEARSON
PEEK

Freshmen

NINETEEN FORTY ONE

JOHN ALFRED LOWRY . . . . . Houston, Miss.
ENGINEERING

SAM PARKS LUCKIE . . . . . Webb, Miss.
AGRICULTURE

MARCELLA LUHMAN . . . . . Starkville, Miss.
SCIENCE

LAUCHLIN McINNIS MAGRUDER, *Kappa Alpha* . . Starkville, Miss.
ENGINEERING

WILLIAM G. MADDOX . . . . . Eupora, Miss.
ENGINEERING

JOHN WARREN MAGEE *Sigma Pi* . . . . . Brookhaven, Miss.
AGRICULTURE

ARNIE MILES MALLORY . . . . . Vicksburg, Miss.
ENGINEERING

WILLIE MANGIALARDI . . . . . Shelby, Miss.
BUSINESS

KENNETH EUGENE MARSHALL . . . . . Cedar Bluff, Miss.
ENGINEERING

ROBERT ELLIS MASON *Kappa Alpha* . . . . . Memphis, Tenn.
BUSINESS

JOHN WALTON MARTIN . . . . . Drew, Miss.
AGRICULTURE

WARREN BUFORD MATHIS, JR. . . . . Oxford, Miss.
ENGINEERING

HERMAN VAL McADAMS . . . . . West Point, Miss.
ENGINEERING

HARRY MITCHELL McCALL, *Phi Kappa Tau* . . Hattiesburg, Miss.
BUSINESS

LOUIS AUGUSTA McCURLEY, *Beta Kappa* . . . Jackson, Miss.
BUSINESS

DENNIS HOWE McCOY . . . . . Morton, Miss.
AGRICULTURE

WARREN TRAVERS McCREIGHT . . . . . Starkville, Miss.
AGRICULTURE

MORRIS K. McCUAN . . . . . Greenwood, Miss.
ENGINEERING

MARVIN McCUISTON, JR. . . . . Booneville, Miss.
BUSINESS

LLOYD CLAYTON McDOUGAL . . . . . Tishomingo, Miss.
AGRICULTURE

JAY McDUFFIE, *Pi Kappa Alpha* . . . . . Nettleton, Miss.
SCIENCE

GOODWIN W. McELROY, *Beta Kappa* . . . . . Gulfport, Miss.
ENGINEERING

HUGH LAMAR McELVEEN . . . . . Jackson, Miss.
BUSINESS

CHARLES CURTISS McGAHEY . . . . . Louisville, Miss.
BUSINESS

JAMES EDWARD McGARRH, *Sigma Pi* . . . . Merigold, Miss.
AGRICULTURE

WILLIAM G. McGILL . . . . . New Albany, Miss.
BUSINESS

IVY WARNER McGUIRE, JR. . . . . Inverness, Miss.
ENGINEERING

WILLIAM BYRD McHENRY, *Kappa Alpha* . . . Greenville, Miss.
ENGINEERING

CECIL VERNON McINNIS . . . . . Meridian, Miss.
AGRICULTURE

RAY CANNON McINTOSH . . . . . Flint, Mich.
EDUCATION

ARCHIE GLENN McKEE, *Sigma Alpha Epsilon* . . . Jackson, Miss.
ENGINEERING

ROBERT DAVIDSON McLEAN, *Sigma Chi* . . . Doddsville, Miss.
AGRICULTURE

RYAN McMURTRAY, *Sigma Alpha Epsilon* . . . . Jackson, Miss.
ENGINEERING

V. B. McWHORTER, JR., *Pi Kappa Alpha* . . . Waynesboro, Miss.
BUSINESS

OSCAR L. MEADOR, JR. . . . . Gulfport, Miss.
AGRICULTURE

BILL LEE MEUX, *Kappa Sigma* . . . . . Whitehaven, Tenn.
ENGINEERING

JACK CLAY MICHAEL *Kappa Sigma* . . . . . Booneville, Miss.
ENGINEERING

MIKE MIHALIC . . . . . New Geneva, Penn.
EDUCATION

PERCH HUGH MILLER . . . . . Yazoo City, Miss.
ENGINEERING

ROBERT ARTHUR MILLER . . . . . Memphis, Tenn.
ENGINEERING

WILLIAM SCOTT MILLER, JR. . . . . Little Rock, Ark.
BUSINESS

JACK RICHARD MINCHER . . . . . Long Beach, Miss.
SCIENCE

THOMAS W. MONTAGUE . . . . . Hattiesburg, Miss.
ENGINEERING

ALFRED CLEON MOORE . . . . . Centreville, Miss.
ENGINEERING

JAMES HOLLEY MOORE, *Kappa Sigma* . . . . . Corinth, Miss.
BUSINESS

FITZ ROBERT MORGAN, *Kappa Sigma* . . . Morgan City, Miss.
AGRICULTURE

WILLIAM DAVID MORGAN . . . . . Charleston, Miss.
ENGINEERING

JAMES HART MORROW, *Sigma Alpha Epsilon* . . Winona, Miss.
ENGINEERING

AL AVERY MOSS, *Kappa Alpha* . . . . . Brasfield, Ark.
SCIENCE

JOHN ALLEN MURPHREE . . . . . Calhoun City, Miss.
AGRICULTURE

RANSOM ALDRICH MYERS, *Kappa Alpha* . . . . Dundee, Miss.
SCIENCE

HARVEY E. NAIL, JR. . . . . Hernando, Miss.
AGRICULTURE

JAMES COSSITT NANCE . . . . . Ripley, Miss.
BUSINESS

RICHARD HENRY NASON, *Lambda Chi Alpha* . . Belzoni, Miss.
ENGINEERING

GERVAIS SAMUEL NENO, *Sigma Phi Epsilon* . . Carthage, Miss.
SCIENCE

ROBERT WILLIAM NETTLES . . . . . Tishomingo, Miss.
ENGINEERING

JOE WHITEFIELD NOBLE, *Kappa Sigma* . . . . Fayette, Miss.
BUSINESS

CHARLIE WOODRUFF NORMAN . . . . . New Albany, Miss.
SCIENCE

LEONARD L. NORWOOD, JR., *Alpha Tau Omega* . Carrollton, Ala.
AGRICULTURE

EDWARD D. NUNNERY, *Kappa Sigma* . . . . Cleveland, Miss.
ENGINEERING

JAMES HARRELL OSWALT . . . . . Mathiston, Miss.
ENGINEERING

MIKE STUART OWEN, *Kappa Alpha* . . . . . Utica, Miss.
ENGINEERING

CARL YATES PARKER . . . . . Cruger, Miss.
AGRICULTURE

WILLIAM MACK PARKER . . . . . Lucedale, Miss.
ENGINEERING

NED BUCK PARRISH, *Sigma Alpha Epsilon* . . . Tchula, Miss.
ENGINEERING

ARNOLD EVANS PARSONS, *Sigma Chi* . . . . Columbus, Miss.
ENGINEERING

JOHN PAVELLE . . . . . Fremont, Ohio
ENGINEERING

WILBUR FRANCIS PEARCE . . . . . Belize, British Honduras
ENGINEERING

HUBERT MOORE PEARSON . . . . . New Albany, Miss.
ENGINEERING

ALBERT RAY PEEK, *Sigma Alpha Epsilon* . . . Millington, Tenn.
AGRICULTURE

PHILLIPS
PICKETT
PIERCE
PITNER, P. N.
PITNER, R. J.
POLK
POPE

PORTER
POTTS
PRATT
PRICE
PRICHARD, D. H.
PRICHARD, M.
PROFILET

PRUITT
RAMSEY
RAULINS
REAVES
REED, D. V.
REED, F.
REED, R. J.

REESE
SELLS
RHETT
RHINE
RHYMES
RICHARDSON
RILEY

RITTER
ROBERTS, F. R., JR.
ROBERTS, W. T. M.
ROBERTSON
RODGERS
ROGERS
ROSE

ROWLAND
RUBENSTEIN
RUNDLE
RUSSELL
RUTHERFORD
SALOMAN
SAMPLE

SANDERS, L. W.
SANDERS, M.
SCIPLE
SELMAN
SEXTON
SHELTON, S. L.
SHELTON, T.

SHEPPARD
SHOOK
SIGMON
SIMMONS, B. K.
SIMMONS, W.
SLACK
SLOAN

SMALLWOOD
SMITH, B. W.
SMITH, B.
SMITH, C. O.
SMITH, G. C.
SMITH, H. D.
SMITH, H. G.

SMITH, H. P.
SMITH, R. A.
SMITH, R. H.
SMITH, T. C.
SNEED
SOUTH
SPARKS

Freshmen

NINETEEN FORTY ONE

NED HOMER PHILLIPS . . . . . Eupora, Miss.
ENGINEERING

JOSEPH BARNEY PICKETT . . . . . Pope, Miss.
AGRICULTURE

VICTOR EMMETT PIERCE . . . . . Monticello, Miss.
ENGINEERING

PAUL N. PITNER . . . . . New Albany, Miss.
BUSINESS

ROBERT JAMES PITNER . . . . . Tiplersville, Miss.
SCIENCE

SAM T. POLK, *Sigma Chi* . . . . . Starkville, Miss.
ENGINEERING

ARMOND DAVID POPE . . . . . Booneville, Miss.
ENGINEERING

JOHN PALMER PORTER, JR. . . . . Okolona, Miss.
ENGINEERING

BARNEY POTTS . . . . . Corinth, Miss.
AGRICULTURE

KERN PRATT, JR., *Pi Kappa Alpha* . . . . . Greenville, Miss.
ENGINEERING

LEWIS HILTON PRICE . . . . . Prentiss, Miss.
AGRICULTURE

DAVID HAROLD PRITCHARD . . . . . Booneville, Miss.
AGRICULTURE

MARION PRICHARD, *Chi Omega* . . . . . Starkville, Miss.
EDUCATION

LOUIS E. PROFILET, *Theta Xi* . . . . . Batesville, Miss.
ENGINEERING

WILLIAM HARDING PRUITT . . . . . Starkville, Miss.
BUSINESS

WILLIAM MILTON RAMSEY, JR. . . . . Meridian, Miss.
BUSINESS

JEWEL WELDON RAULINS . . . . . Columbus, Miss.
AGRICULTURE

OSCAR BERRY REAVES . . . . . Blue Mountain, Miss.
ENGINEERING

DORA VIRGINIA REED . . . . . Starkville, Miss.
EDUCATION

FRANCES REED . . . . . Starkville, Miss.
EDUCATION

ROBERT JOHN REED . . . . . Greenwood, Miss.
SCIENCE

CHARLES HAROLD REESE . . . . . Mattson, Miss.
BUSINESS

MICHAEL R. SELLS, JR. . . . . Helena, Ark.
ENGINEERING

WILLIAM RHETT, *Kappa Alpha* . . . . . Columbus, Miss.
ENGINEERING

CHARLES ROSCOE RHINE . . . . . Iuka, Miss.
ENGINEERING

JOHN WARREN RHYMES, *Kappa Alpha* . . . . Monticello, Miss.
ENGINEERING

DAVID DURHAM RICHARDSON, *Sigma Chi* . . Louisville, Miss.
BUSINESS

WILLIAM NORWOOD RILEY . . . . . Tupelo, Miss.
ENGINEERING

ROBERT M. RITTER, *Phi Kappa Tau* . . . . . Tupelo, Miss.
ENGINEERING

FRED R. ROBERTS, JR., *Sigma Chi* . . . . . West Point, Miss.
ENGINEERING

WILLIAM THEODORE MILTON ROBERTS . . . . D'Lo, Miss.
ENGINEERING

ALFRED TAYLOR ROBERTSON . . . . . Houston, Texas
AGRICULTURE

CHARLES E. RODGERS . . . . . McComb, Miss.
BUSINESS

JULIA D. ROGERS . . . . . Louisville, Miss.
BUSINESS

EUGENE SIMON ROSE, JR. . . . . Vicksburg, Miss.
ENGINEERING

CLIFTON BARTON ROWLAND . . . . . Vicksburg, Miss.
AGRICULTURE

IRVING J. RUBENSTEIN . . . . . Shaw, Miss.
ENGINEERING

EARNEST CHESTER RUNDLE . . . . . Vicksburg, Miss.
ENGINEERING

JAMES MILTON RUSSELL . . . . . Collierville, Tenn.
AGRICULTURE

TROY WAYNE RUTHERFORD . . . . . Chalybeate, Miss.
AGRICULTURE

CARLENE SALOMAN . . . . . Tishomingo, Miss.
AGRICULTURE

EDWIN H. SAMPLE, JR., *Alpha Tau Omega* . . Clarksdale, Miss.
AGRICULTURE

LEONARD WARREN SANDERS . . . . . Vicksburg, Miss.
AGRICULTURE

MARJORIE SANDERS, *Chi Omega* . . . . . State College, Miss.
EDUCATION

EVERETT WADE SCIPLE . . . . . Gholson, Miss.
AGRICULTURE

EDLON ASHLEY SELMAN, *Kappa Sigma* . . . Monticello, Miss.
AGRICULTURE

JOSEPH PRICE SEXTON, JR. . . . . New Orleans, La.
AGRICULTURE

SHEPHERD L. SHELTON, JR., *Pi Kappa Alpha* . . Leland, Miss.
ENGINEERING

THOMAS BYRON SHELTON . . . . . New Albany, Miss.
AGRICULTURE

WILLARD RAYMOND SHEPPARD . . . . . Vicksburg, Miss.
ENGINEERING

GLORIA SHOOK . . . . . Starkville, Miss.
EDUCATION

MARVIN F. SIGMON, JR. . . . . Clarksdale, Miss.
ENGINEERING

BOWIE KERMIT SIMMONS . . . . . Tylertown, Miss.
ENGINEERING

WENDELL M. SIMMONS . . . . . Magnolia, Miss.
ENGINEERING

DAVID THOMAS SLACK, *Pi Kappa Alpha* . . . Greenwood, Miss.
SCIENCE

RICHARD CROFTON SLOAN, *Pi Kappa Alpha* . . Starkville, Miss.
AGRICULTURE

RICHARD ALLEN SMALLWOOD, *Pi Kappa Alpha* . . Laurel, Miss.
ENGINEERING

BARDLETT WADE SMITH, *Pi Kappa Alpha* . . . . Louise, Miss.
BUSINESS

BEVERLY SMITH . . . . . McComb, Miss.
ENGINEERING

CHRISMAN O. SMITH . . . . . Osyka, Miss.
ENGINEERING

GRADY COLEMAN SMITH . . . . . Neely, Miss.
AGRICULTURE

HARLEY DONALD SMITH . . . . . Neshoba, Miss.
AGRICULTURE

HENRY GRADY SMITH . . . . . Kosciusko, Miss.
ENGINEERING

HENRY PRENTISS SMITH . . . . . McLaurin, Miss.
AGRICULTURE

ROBERT ALLEN SMITH . . . . . Plantersville, Miss.
AGRICULTURE

ROBERT HOWELL SMITH . . . . . Denmark, Miss.
AGRICULTURE

THOMAS COLEMAN SMITH . . . . . Thrasher, Miss.
AGRICULTURE

FRANK H. SNEED . . . . . Pontotoc, Miss.
ENGINEERING

JAMES WYCLIFF SOUTH . . . . . West Point, Miss.
SCIENCE

VERNON DENZIL SPARKS . . . . . Wheeler, Miss.
AGRICULTURE

STANFORD
STEBBINS
STEELE, J. H.
STEELE, R. D.
STERN
STEWART, B. R.
STEWART, W.

ST. JOHN
STRAIN
STRIBLING
SULLIVAN
SYKES
SZMACHLO
TATE

TAYLOR, J. E.
TAYLOR, M. E.
TEMPLETON
TERRELL
THOMASON
THOMPSON, B.
THOMPSON, R.

THORN
THORNTON
THURMOND
TRAVIS
TRUITT
TUMLINSON
TURNER, F.

TURNER, H. L.
UITHOVEN
UNGER
VAUGHN
VENTRANO
WADE, A. W.
WADE, J. R.

WADLEY
WALL
WALLACE
WALLEY
WAMBLE
WARING
WARLICK

WATERS
WATSON
WEEMS
WELLENMAN
WEST
WESTERFIELD
WHALEY

WHEELER
WHITE, B. JR.
WHITE, J. H.
WHITE, W. L.
WILBURN
WILDER
WILKING

WILKINSON
WILLIAMS, D. D.
WILLIAMS, T. T., JR.
WILLIAMSON
WILSON, A. H.
WILSON, J. F.
WINDHAM

WITHERS
WOFFORD
WOODRUFF, D. M.
WOODRUFF, T. O.
WRIGHT, L. K., JR.
WRIGHT, L. S.
YOUNG

Freshmen

NINETEEN FORTY ONE

DAVID CAMP STANFORD . . . . . Poplarville, Miss.
AGRICULTURE

SAM STALHAM STEBBINS . . . . . Jackson, Miss.
ENGINEERING

JAMES H. STEELE . . . . . Purvis, Miss.
AGRICULTURE

ROBERT DODDRIDGE STEELE, *Beta Kappa* . . Shuqualak, Miss.
BUSINESS

JAKE CLIFTON STERNE, *Sigma Alpha Mu* . . Glen Allan, Miss.
BUSINESS

BENJAMIN ROGERS STEWART . . . . . Lexington, Miss.
AGRICULTURE

WYNON CLYDE STEWART . . . . . Poplarville, Miss.
AGRICULTURE

ERNEST REVERE ST. JOHN . . . . . Vicksburg, Miss.
ENGINEERING

EDITH KATHRYN STRAIN . . . . . Starkville, Miss.
BUSINESS

BILLY RAY STRIBLING . . . . . Canton, Miss.
ENGINEERING

WARREN WARE SULLIVAN, *Kappa Alpha* . . . . Walls, Miss.
AGRICULTURE

CHARLIE RAY SYKES . . . . . Crystal Springs, Miss.
ENGINEERING

WALTER SZMACHLO . . . . . Schenectady, N. Y.
ENGINEERING

WILLIE LYLE TATE . . . . . Brandon, Miss.
AGRICULTURE

JOHN EDWARD TAYLOR, *Pi Kappa Alpha* . . Yazoo City, Miss.
AGRICULTURE

MARVIN EDWARD TAYLOR . . . . . Philadelphia, Miss.
AGRICULTURE

LESLIE OTTO TEMPLETON . . . . . Starkville, Miss.
AGRICULTURE

HARRY CLAY TERRELL, *Sigma Chi* . . . . West Point, Miss.
ENGINEERING

VICTOR THOMASON, JR. . . . . Marvell, Ark.
ENGINEERING

BILLY JIM THOMPSON, *Phi Kappa Tau* . . . . . D'lo, Miss.
ENGINEERING

ROBERT LEE THOMPSON, *Pi Kappa Alpha* . . . Yazoo City, Miss.
BUSINESS

CECIL AARON THORN, JR. . . . . Greenwood, Miss.
ENGINEERING

SAMUEL BEAVER THORNTON . . . . . Clarksdale, Miss.
SCIENCE

ROBERT HENRY THURMOND . . . . . Cotton Plant, Miss.
AGRICULTURE

JACK ALNA TRAVIS, JR. . . . . Jackson, Miss.
ENGINEERING

WILLARD TRUITT . . . . . Columbus, Miss.
BUSINESS

TED EDWARDS TUMLINSON . . . . . West Point, Miss.
ENGINEERING

FORD TURNER, *Kappa Alpha*. . . . . Hattiesburg, Miss.
BUSINESS

HARRY LELAND TURNER, *Kappa Alpha* . . . Hattiesburg, Miss.
BUSINESS

FELIX ELDRIDGE UITHOVEN . . . . . New Albany, Miss.
ENGINEERING

BERNAND KENNETH UNGER . . . . . Glen Cove, N. Y.
BUSINESS

JAMES GORDON VAUGHAN . . . . . Jackson, Miss.
ENGINEERING

JOE VENTRANO . . . . . Rosedale, Miss.
ENGINEERING

ARTHUR WILLIAM WADE . . . . . Starkville, Miss.
BUSINESS

JAMES RIFE WADE . . . . . Grace, Miss.
ENGINEERING

FRANK THOMAS WADLEY . . . . . Memphis, Tenn.
ENGINEERING

LEE HOWARD WALL . . . . . McComb, Miss.
AGRICULTURE

COLMAN LOVE WALLACE . . . . . Yazoo City, Miss.
SCIENCE

JERROLD WAYNE WALLEY . . . . . Richton, Miss.
AGRICULTURE

HENRY HUBERT WAMBLE . . . . . Greenwood, Miss.
ENGINEERING

PHILIP ALBERT WARING, *Sigma Chi* . . . . Vicksburg, Miss.
BUSINESS

JOE MACK WARLICK . . . . . Memphis, Tenn.
BUSINESS

WILLIAM LELAND WATERS . . . . . Tupelo, Miss.
SCIENCE

ELLIS ROSENBAUM WATSON . . . . . Lauderdale, Miss.
AGRICULTURE

BERNARD JONES WEEMS, JR. . . . . West Point, Miss.
BUSINESS

BILLY ELIJAH WEILENMAN, *Kappa Alpha* . . Stoneville, Miss.
AGRICULTURE

WILLIAM IRVING WEST, JR. . . . . Proctor, Ark.
AGRICULTURE

JAMES LAMAR WESTERFIELD, JR. . . . . State Line, Miss.
BUSINESS

WESLEY TRUMAN WHALEY . . . . South Charleston, W. Va.
BUSINESS

FRANK H. WHEELER, JR., *Sigma Alpha Epsilon*, Cleveland, Miss.
ENGINEERING

BEN WHITE, JR. . . . . Starkville, Miss.
EDUCATION

JAMES HAROLD WHITE, *Beta Kappa* . . . . State College, Miss.
BUSINESS

WILLIAM LESSLEY WHITE . . . . . Greenwood, Miss.
ENGINEERING

WILLIAM W. WILBURN, JR., *Sigma Alpha Epsilon*, Yazoo City, Miss.
ENGINEERING

WILLIAM THOMAS WILDER, *Pi Kappa Alpha* . . . Laurel, Miss.
ENGINEERING

DAVID WINBORN WILKINS, *Sigma Phi Epsilon* . . Tunica, Miss.
SCIENCE

RICHARD RUCKS WILKINSON . . . . . Patterson, Miss.
AGRICULTURE

DAVID D. WILLIAMS . . . . . Starkville, Miss.
AGRICULTURE

TYRONE T. WILLIAMS, JR., *Alpha Tau Omega* . . Tunica, Miss.
ENGINEERING

JACK CHAPMAN WILLIAMSON . . . . . Monticello, Miss.
BUSINESS

AUBREY H. WILSON, *Sigma Phi Epsilon* . . Crawfordsville, Ark.
ENGINEERING

JAMES FORD WILSON . . . . . Houston, Miss.
ENGINEERING

STEVE LEE WINDHAM, JR. . . . . Hazlehurst, Miss.
AGRICULTURE

JOHN WELLFORD WITHERS . . . . . Michigan City, Miss.
ENGINEERING

JOE FOX WOFFORD, *Kappa Alpha* . . . . . Eupora, Miss.
BUSINESS

DONALD MARVIN WOODRUFF . . . . . Louisville, Miss.
BUSINESS

THOMAS OTIS WOODRUFF . . . . . Louisville, Miss.
ENGINEERING

LELAND KARL WRIGHT, JR. . . . . Darling, Miss.
AGRICULTURE

LANCE SANDERS WRIGHT, *Alpha Tau Omega* . . Amory, Miss.
ENGINEERING

CHARLES THOMAS YOUNG . . . . . Belmont, Miss.
ENGINEERING

ROY VAN YOUNG, JR. . . . . Jackson, Tenn.
ENGINEERING

MISSISSIPPI STATE has a well-rounded athletic department which offers the students, who are interested in participating, a chance to play football, basketball, baseball, track, and tennis. These are all classified as major sports, excellence in any of the branches being awarded a school numeral, or the large maroon "M," a thing of beauty, prized by all who possess one.

state is tops in 1941

Athletics

C. R. "DUDY" NOBLE
COACH

The director of ATHLETICS

Mississippi State's Athletic Director, Coach C. R. "Dudy" Noble, is the most beloved character in the Maroon's athletic history. During his undergraduate days on the State campus, Coach "Dudy" lettered in four major sports to become the first Maroon warrior to perform such a feat.

After graduating from Mississippi State, Coach Noble served as football coach at several Southern schools before returning to State where he achieved the pinnacle of athletic greatness. Coach "Dudy" has turned out some truly great baseball teams and has developed some of the best players that ever graced a Southern college diamond. A Maroon baseball nine is always assured of a square deal on technical points for the umpire is yet to be found who can outtalk Coach "Dudy" when there is some doubt about a rule or technicality.

During the last few years, coaching has of necessity become secondary with Coach Noble. His duties as State's Athletic Director demand a great deal of his time. Besides his active participation in both football and baseball, Coach "Dudy" arranges all of State's athletic schedules in all major sports and must arrange for transportation, food, and lodging for all of State's athletes who enter competition off our campus.

And so State's number one star of former days has become the number one figure in State's present athletic arrangement. Under his guidance, the warriors of Mississippi State College have enjoyed some of the most successful years of competition in the history of the school. A great master, and a great personality, Coach "Dudy" reigns supreme over State's athletics.

WARMATH

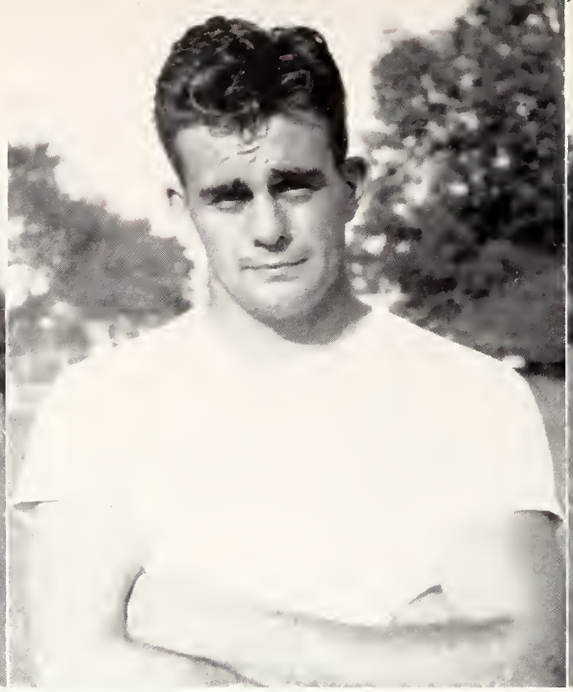

WYATT

McKEEN

the coaches

The FOOT

Coach Allyn McKeen, able State mentor, is largely responsible for producing the finest team in the history of Mississippi State. An advocate of the Tennessee system, McKeen led the Maroons through an undefeated season climaxed by a victory over the powerful Georgetown Hoyas in Miami's Orange Bowl spectacle. In his record year as tutor of the Maroon eleven, McKeen pulled the Staters from the lower division up to second place in the strong Southeastern conference.

Assisting McKeen in the coaching duties, Bowden Wyatt, end coach, and Murray Warmath, line coach, performed splendidly. A large amount of credit is due these men who worked diligently in producing one of the greatest lines that has ever worn the colors of a Southeastern Conference eleven.

All three of these men came to State from the University of Tennessee, where they played football under Major Robert Neyland. The REVEILLE pays tribute to a great coaching staff—McKeen, Warmath, and Wyatt.

Managers Montgomery and "Jeep" Toppell.

captains

The Mississippi State gridiron warriors were ably led in battle by Hunter Cohern, Captain, and Guy "Foots" McDowell, alternate captain. McDowell, stalwart guard, could always be depended upon for good consistent football. Coming to State from Columbus, Mississippi, Guy was popular with all who knew him, and was an outstanding lineman in an outstanding line.

"Local Joe" Cohern's dependable play earned him berths on several All-Southeastern teams, and one All-American. A great offensive guard, Cohern stood out on defense by his vicious tackles and pass interceptions. A truly great lineman on the best line in Mississippi State's history.

HUNTER COHERN
Captain

GUY McDOWELL
Alternate Captain

BALL BRAINS . . . *at* STATE

McKeen and his men don't seem to be the least worried about this game.

Top to bottom: Band goes patriotic. . . . Another victory march. . . . Gather around boys.

Prof. Henry E. Wamsley, Director of the Band.

The CHEERLEAD

Adding greatly to the color of Mississippi State's gridiron wars, the Maroon Band and State's five cheerleaders led the Maroon supporters with a splendid display of leadership.

The Maroon Band was always a source of inspiration to the followers of the State eleven, playing diligently and earnestly while

Cheerleaders Bolls, Mitts, McKeithen, Cooper, and Mosley, all gather around our mascot, Bully.

A tribute to Southwestern.

ERS *and* BAND

a group of less industrious persons would have merely watched the ball game. Henry E. Wamsley is director of State's fine band.

The Maroon cheering section performed under the guidance of Head cheerleader Billy Mitts, and his assistants, Newman Bolls, Evelyn Cooper, Nickii Mosely, and Swayze McKeithen. This group continually urged the State students to the utmost at all games, pep meetings, and rallies. All deserve credit for a job well done.

Touchdown!

All American End, BUDDY ELROD

CONWAY, End

BRUCE, Back

STATE	27 — FLORIDA	7
13	First downs	3
284	Yards rushing	33
57	Yards passing	22
341	Total yardage	55
35	Punting average	38
3	Passes completed	2
15	Penalties	75

FOOTBALL

started off with a

The Mississippi State Maroon football team inaugurated the most successful season since its existence with a 27-7 victory over the Florida 'Gators. A bad case of early season jitters kept the Staters in trouble the entire first half and Florida led 7-0 at the intermission.

In the third quarter, Harvey Johnson's running and passing carried the ball to Florida's 7-yard line. Billy Jefferson, substituting for Johnson, carried it over in three plays, and Dees converted to tie the score. Soon

Top, right: Pay dirt in sight. . . . Bottom, right: Ford does some fancy stepping. . . . Below: 'Bama bound.

WOHNER, Back

YANCEY, Back

BLACK, Back

CAMPBELL, Back

at STATE
bang in florida

STATE	20 — SOUTHWESTERN LA.	0
9	First downs	1
141	Yards rushing	6
38	Yards passing	19
179	Total yardage	13
30	Punting average	44
3	Passes completed	1
45	Penalties	50

after the kick-off, Walter "Buck" Craig, Maroon wingback, scored again on a 58-yard reverse.

"Sonny" Bruce and "Blondy" Black combined their talents in a 60-yard drive which resulted in State's third marker. Bruce lugged it over, but failed to convert.

Claiborne Bishop, Sophomore quarterback, set up the final tally by a pass interception on Florida's 26. Black then turned in the prettiest run of the game for the final score. The try for point was blocked.

Numerous fumbles allowed the inferior Southwestern Louisiana Institute eleven to hold the mighty Maroons to a 20-0 victory in the season's second encounter.

Entering the game in the middle of the first period, "Foots" Johnson sparked on an 81-yard drive that netted State's first counter. His point from placement left the Staters in front 7-0. A dull second period followed with neither side claiming any advantage.

"Battering Billy" Jefferson pounded over in the third quarter for State's second marker.

Parade of the sponsors.

It is impolite to point, Joe.

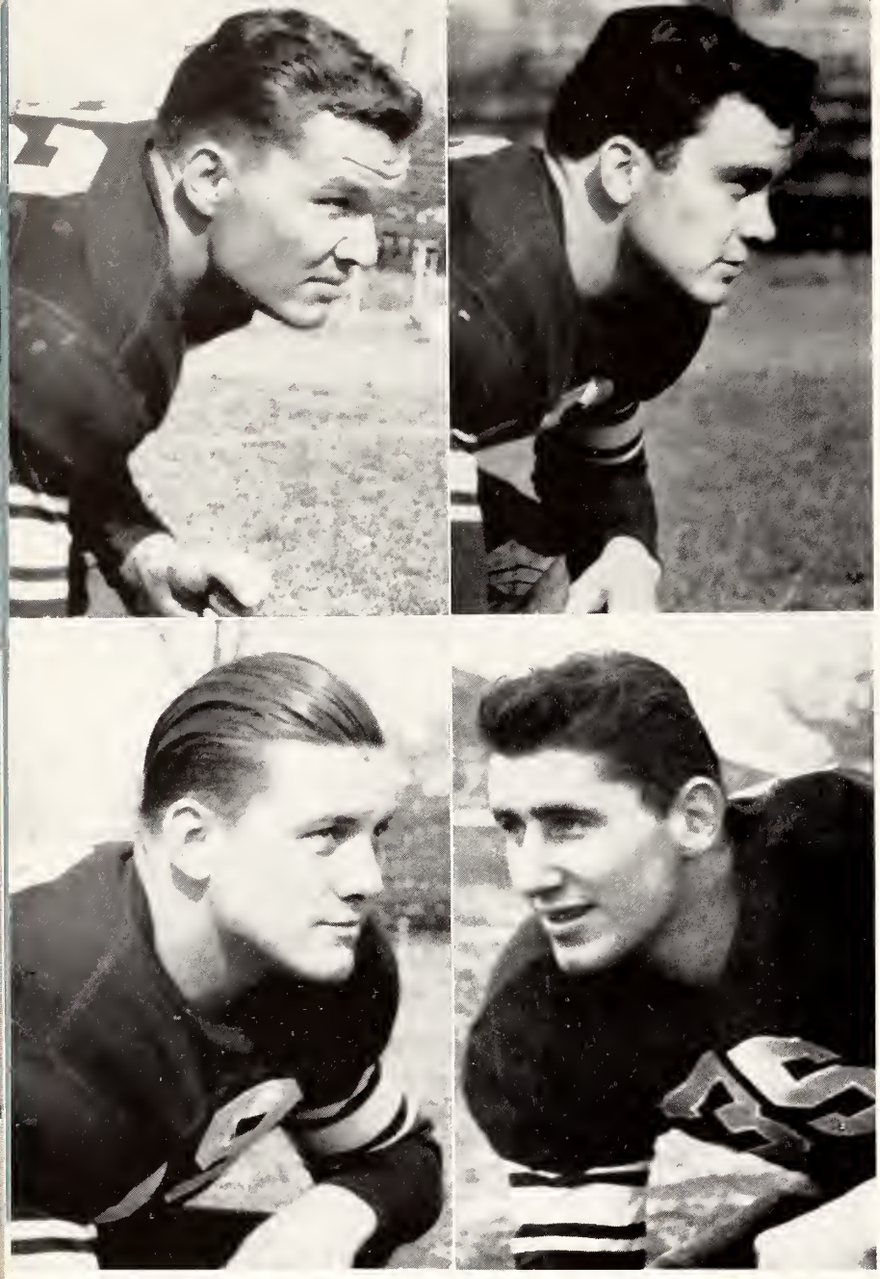

Top, left to right: Tripson, Tackle; Arnold, Tackle. • Bottom: Alford, Tackle; Dreher, Tackle.

VERSATILE SC

nearly broke the jinx

An 11-yard pass from Johnson to Black accounted for the final tally, after an S. L. I. fumble had given the Maroons the ball on the enemy 31. Dees added the extra point.

A five-minute let-down, after 55 minutes of sterling football, allowed an inferior Auburn eleven to tie the Maroons 7-7. A last minute pass netted the Plainsmen a touchdown and a tie.

The echoes of the starting whistle had hardly died away before State took the ball at mid-field. Johnson and Tullos carried the oval to the Auburn 21 in five plays. On the next play, behind the perfect protection, Johnson passed to Craig on the nine, and Buck struggled over for the score. Coach McKeen substituted Wilbur Dees who booted the oval squarely between the uprights for the all-important extra point.

From that point on it was State all the way until Auburn's desperate scoring thrust in the closing minutes. A pass, Cheathan to Faulk, netted the score just a few seconds before the final whistle. Elrod, Corhern, Tripson, McDowell, Arnold, and Jones were outstanding in the Maroon forward wall.

STATE		7 — AUBURN	7
8		First downs	6
164		Yards rushing	142
68		Yards passing	25
232		Total yardage	167
40.1		Punting average	40.3
60		Penalties	25

Bruce hits the Auburn line.

ORING ATTACK

breezed easily along

Returning to the campus, the big Maroons rolled over a heavier Howard eleven, 40-7. The Maroons took the kick-off and lined up for the first play. Toxie Tullos faked a reverse and sliced off tackle for 61 yards and a touchdown. Dees converted. Seconds later, McDowell covered a fumble to set up the second tally. Johnson netted 20 yards to the 10 and Tullos lugged it over on the next play.

Black added State's third counter on a 16-yard reverse to end the scoring for the first half.

In the third quarter, Corhern deflected a Howard punt out of bounds on the 27, and Jefferson, after a 13-yard run, passed to Elrod for the fourth score. The fifth score came as the result of a 65-yard drive with Johnson passing to Elrod for the score.

Howard scored in the final period on a pass, but it was countered by another State touchdown with fullback Yancey going over from the one.

STATE	40 — HOWARD	7
15	First downs	8
231	Yards rushing	85
133	Yards passing	168
364	Total yardage	253
41	Punting average	34
9	Passes completed	14
45	Penalties	10

Top to bottom, right: All aboard. . . . Coming home with another scalp. . . . Foots bats one down as Southwestern falls. . . . Below: A pair of Bobby's.

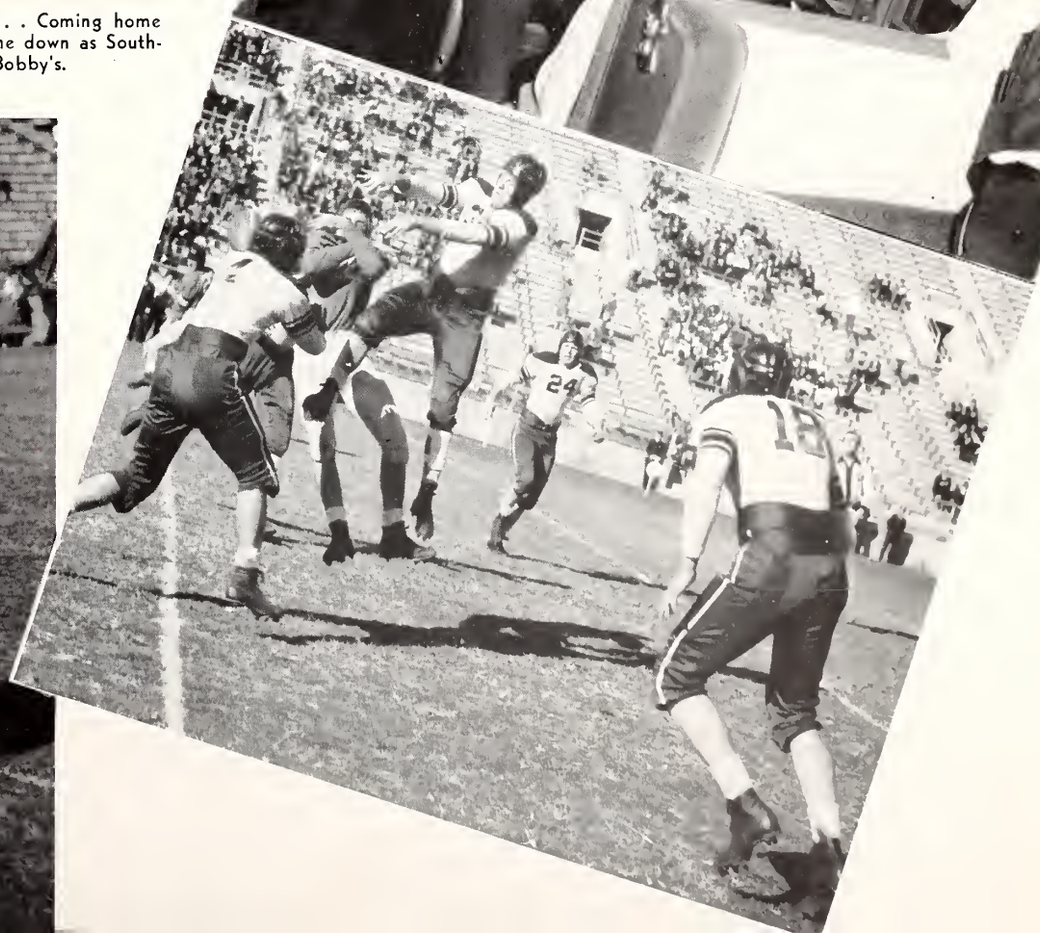

Left to right: Craig, Back; Tullos, Back

POWERFUL

miss. s. tops n. c. s.

STATE	26 — NORTH CAROLINA STATE	10
16	First downs	11
228	Yards rushing	63
90	Yards passing	93
420	Total yardage	247
33.4	Punting average	26
25	Penalties	15

After a slow start, the Maroons came from behind to defeat a tough North Carolina State eleven, 26 to 10.

Aided by a State fumble, the Wolfpack scored first on a field goal, but a blocked punt by Homer Jones gave State a touchdown as Harrison fell on the ball for the score. Bruce converted. Undaunted, the Wolfpack fought their way down the field for another score, and State was behind 10-7 at the half.

A revengeful Maroon eleven took the field in the second half with "Foots" Johnson holding the limelight. Johnson skirted end for a third period tally and passed to "Buttermilk" Harrison for another in the final stanza. Besides scoring two touchdowns, Harrison played sterling football throughout the encounter.

"Battering Billy" Jefferson bulled through the line for State's other tally, while the powerful Maroon line was holding the Wolfpack to a scoreless second half. Johnson stood out in the backfield for the Maroons.

Above: Bully has a visitor. . . . Below: Johnson and Campbell have the receiver of this pass well covered. . . . Right, top: Sponsors for the Ole Miss game. . . . Bottom: Sponsors for High School Day

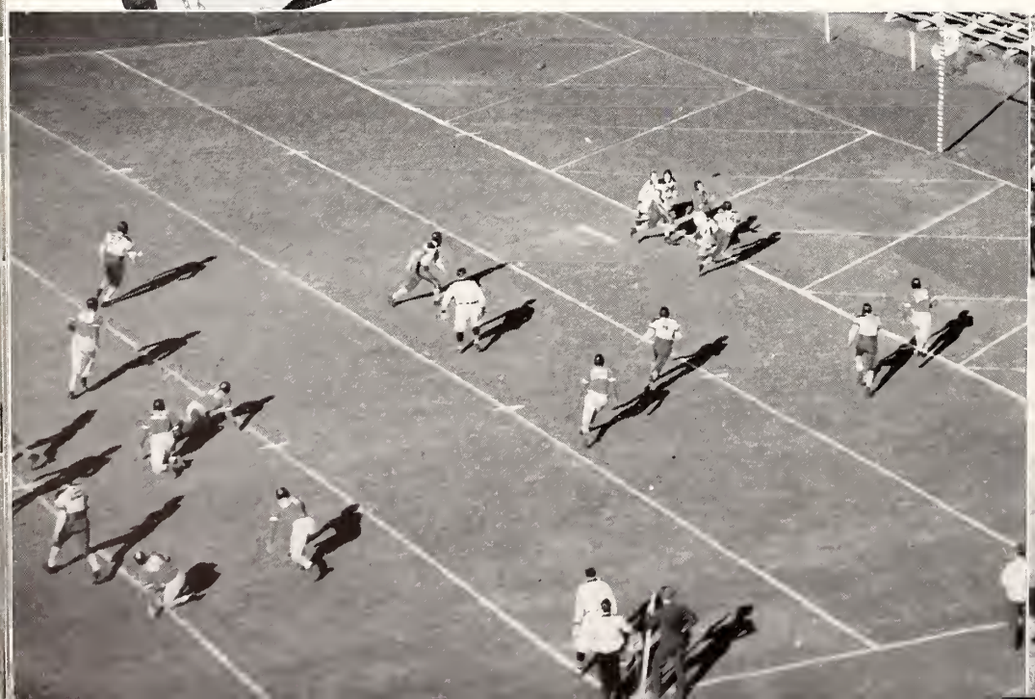

LINE PLAY

lynx show fight but !

Traveling to Memphis, the McKeenmen were held to a 13-0 victory by a stubborn Southwestern eleven.

After a scoreless first half, the Maroons engineered two touchdowns in the third period to sew up the ball game. Captain Hunter Corhern sparked both scores by pass interceptions.

Big John Tripson, Arnold, Corhern, and McDowell played well in the line while Johnson, Jefferson, Tullos, and Bruce stood out in the backfield.

STATE	13 — SOUTHWESTERN	0
9	First downs	8
141	Yards rushing	42
38	Yards passing	85
179	Total yardage	127
30	Punting average	34.3
3	Passes completed	8
45	Penalties	0

First row, left to right: Jefferson, Back; Murphy, Back. ● Second row: Moore, End; Price, Center. ● Third row: Griffin, Center; White, Tackle.

ay, Center . . . Bishop, Back

Bottom, left: Off to the wars. . . . Right: Black gets loose.

First row, left to right: Fredrick, End; Jones, Tackle. ● Second row: McDaniels, Back; Harrison, End. ● Third row: Ray, Guard; Patrick, Guard.

FIRST ALL

state takes to air

Big Billy Jefferson had a field day as the Maroons battered L. S. U. into submission, 22-7.

The Bayou Bengals were watching "Foots" Johnson very closely, but Jefferson connected with two passes to put State out in front 13-0 before the first quarter ended.

With the ball in enemy territory due to Johnson's able toe, Jeff caught wingback Craig with a well-aimed pass for the first score. Dees converted.

Only a few minutes later, Jefferson found Wilbur Dees in the clear, and shot him a pass which was good for another marker.

The third period was a punting duel but L. S. U. scored early in the fourth. The second team line gave way and McKinney scored for the Tigers. The Maroons started another drive which was climaxed by Jefferson's third touchdown pass—this time to Harrison. Minutes later, a hard-charging Maroon line rushed McKinney too fast and Harrison tackled him in the end zone for a safety.

STATE	22 — L. S. U.	7
6	First downs	6
40	Yards rushing	46
60	Yards passing	15
100	Total yardage	61
39	Punting average	38
5	Passes completed	3
80	Penalties	60

Craig snares a pass at L. S. U.

Johnson gets lots of support.

AMERICAN

maroons beat majors

The men of McKeen completely crushed a helpless Millsaps eleven 46-13 in a dull battle that created little excitement. The Maroons rolled up points at will, with the second and third teams playing nearly the entire game.

Craig scored State's first touchdown on a reverse, and Jefferson climaxed a 60-yard drive by scoring the second.

The Majors fell before a third period onslaught and State rolled up 20 more points. Craig scored after Johnson carried the oval to the third. Jefferson tallied again and Harrison counted on a pass.

"Perchy" Ford scored in the final period on a beautiful run. The Majors tallied twice in the final period as the Maroon reserves failed to break up Word's passes.

Claiborne Bishop, reserve Maroon quarterback, set up State's final tally by returning a kick-off to the Major's 15. Felix Neal carried it the remaining distance as he crossed the goal untouched.

STATE	46 — MILLSAPS	13
14	First downs	10
307	Yards rushing	52
56	Yards passing	147
363	Total yardage	199
41	Punting average	30.5
6	Passes completed	13
41	Penalties	29

Left to right: Neil, Back; Thorpe, Back.

Top to bottom, right: Mrs. Johnson gets a bouquet from our president. . . . The Maroons take over Memphis. . . . Wohner carries the mail.

Dees, Back.

Bliss, Back.

Grove, Guard.

The golden egg we keep.

ENDED SEASON

"j" boys outrun "h" boys

STATE	19 — OLE MISS	0
17	First downs	7
193	Yards rushing	93
86	Yards passing	97
279	Total yardage	190
30	Punting average	40.7
8	Passes completed	4
40	Penalties	55

Thankgiving brought the Ole Miss Rebels to the State campus for the annual clash of the arch rivals. The great Maroon line proved too strong for the Reb's highly touted offense, and the Maroons emerged victorious, 19-0.

Only five plays after "Buck" Craig had returned the kick-off to the Rebel forty, Toxie Tullos rammed through for State's initial tally. Johnson worked behind a flawless line to set up the touchdown. Dees converted from placement.

A touchdown pass from Jefferson to Black climaxed a second-quarter drive sparked by Harvey Johnson. Dees missed the try for point, but by this time it was evident that the Rebels were highly outclassed.

Wilbur Dees returned the opening kick-off of the second half 83 yards to the Reb 6. "Foots" Johnson pushed across State's final tally in two tries. The Maroon line was the greatest factor in the Rebel downfall, not once allowing the Rebs to push beyond the Maroon 25 yard line.

Johnson, one of the "J" boys.

Tullos scores through Ole Miss line.

Little Bully.

Stretch time.

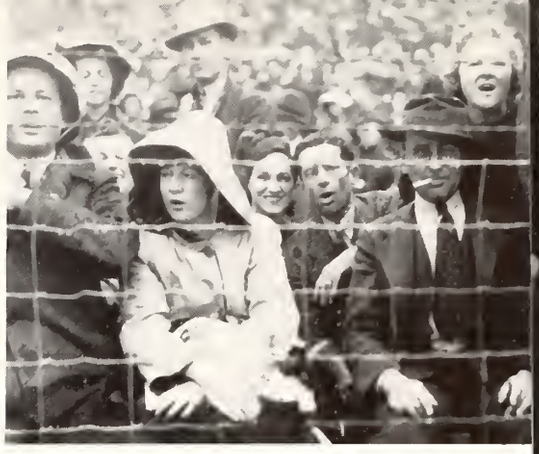

Let it rain.

UNDEFEATED

'bama bites the dust

Again the strong Mississippi State forward wall proved its greatness, and the Maroons waded through Alabama's Crimson Tide, 13-0. State scored early in the game as "Foots" Johnson raced 45 yards to the 'Bama 9 on the best run of the game. "Foots" scored on the next play, and Dees converted. Sophomore Charles Yancey scored State's other tally as he burst over tackle for 23 yards in the fourth quarter. The Maroons were in trouble on several occasions, but the sterling performances of Captain Corhern, Elrod, McDowell, Arnold, Harrison, Moore, Grove, Tripson, and Triffin held the Tide at bay. With All-American Elrod diverting all Alabama plays to the opposite side of the line, special praise is due Bill Arnold, who consistently threw the Tide backs for losses. The powerful Maroon line and an alert backfield closed the regular season with this hard-earned victory.

STATE	13 — ALABAMA	0
6	First downs	10
140	Yards rushing	105
31	Yards passing	105
171	Total yardage	210
32.4	Punting average	41.2
5	Passes completed	12
35	Penalties	25

Top to bottom, right: The Sarg gets a lift. . . . Button, button, who's got the button? . . . Going my way, buddy? . . . Hurry, Collins!

The ORANGE BOWL GAME

STATE	14 — GEORGETOWN	7
7	First downs	14
78	Yards rushing	118
51	Yards passing	112
129	Total yardage	230
34	Punting average	32
6	Passes completed	6
82	Penalties	88

State's mighty Maroons finished the season in a blaze of glory by trouncing the strong Georgetown Hoyas 14-7 in the ninth annual Orange Bowl game.

With 38,300 fans enjoying the balmy breezes of Miami, the McKeenmen struck hard and fast. After Johnson had sparked a drive that put the Hoyas in the shadow of their goal, Captain Corhern broke through to block a Hoya punt and Big John Tripson covered it for a touchdown. Dees converted.

Big Billy Jefferson sparked a 57 yard drive for State's second score, and personally whammed over for the score. Bruce kicked the point.

The Hoyas scored once in the second half, but the strong Maroon line held them at bay, and Buck Craig intercepted a pass late in the game to assure a State victory.

Top to bottom, right: Three-point landing. . . . Where did you get so many arms Jeff? . . . An anxious moment during the Orange bowl game. . . . State's Orange Bowl Trophy. ● Below: The Orange Bowl.

WELCOME
7th ANNUAL
ORANGE BOWL
FESTIVAL
DEC. 30th 1940 thru JAN 2nd 1941

PIG-SAX
OSCEOLA

SUN GIRL

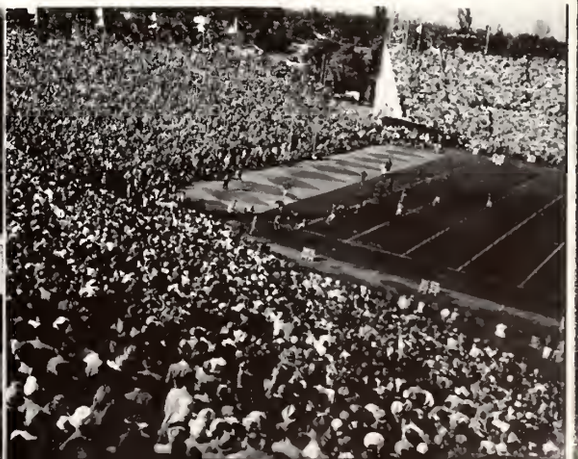

FRESHMAN FOOTBALL

Shoot a quarter Red.

Mississippi State's Freshman eleven opened the season with a 19-0 victory over the Goodman Junior College gridders. All of State's tallies were made in the last quarter, with the first coming as a result of a fumble behind the goal. A pass from Blount to Howard accounted for the second marker, and a pass from Blount to Daniels was good for the final score.

After a nip and tuck first half, the Alabama Frosh forged ahead to defeat the Bullpups 26-7. Brick Mason, hard-charging Bullpop fullback, accounted for State's only touchdown.

Paced by Howard and Blount, the Baby Maroons won a well-earned victory over the Baby Rebs of Ole Miss by a score of 13-12. Blount scored State's first touchdown and passed to Howard for the second. Howard's extra point proved to be the margin of victory for the Bullpups.

In a post-season game for charity, the Bullpups battled the yearlings of Georgia Tech to a 7-7 deadlock. Blount tallied State's touchdown on a 60-yard run and Warrington added the extra point.

State's Baby Maroons go into action against Holmes and Alabama.

'dick' hitt, coach

A former Mississippi College basketball star, Coach "Dick" Hitt rounded his second year as basketball coach at Mississippi State, turning out a team all the students could be proud of.

Working with veteran material, prospects were indeed bright until sickness and football conflicted; even then, the Maroon quintet was highly respected by all conference foes.

Coach Hitt's famous fast-breaking system was employed with telling effect as he had effectively demonstrated in his college days.

Coach Hitt and his boys.

BASKETBALL *at* STATE

The Mississippi State basketball team, under the guidance of Coach "Dick" Hitt, started the season rolling with four victories, despite the fact that four of the regulars were in Florida with the Maroon football team.

After defeating Mississippi College, Howard, twice, and Southwestern, the Maroon basketeers met with their first set-back at the hands of the Florida 'Gators.

Moving to Oxford, the Maroons dropped a close decision to the Ole Miss Rebels, but the following night, they beat the Rebels 30-23 on the home court for their first conference win.

Hitting the road again, the Maroons mastered Southwestern 57-33 before a flu epidemic crippled the team. With several members too sick to play, the Hittsters lost to Murray Teachers and Western Kentucky State Teachers. The team was in such a rundown condition that Coach Hitt canceled a game with Savier University. Knoxville was the next step and the crippled Maroons dropped a 37-28 decision to the Volunteers of Tennessee.

With the team partly back in condition, Alabama

Maroons and Rebels meet on the home court.

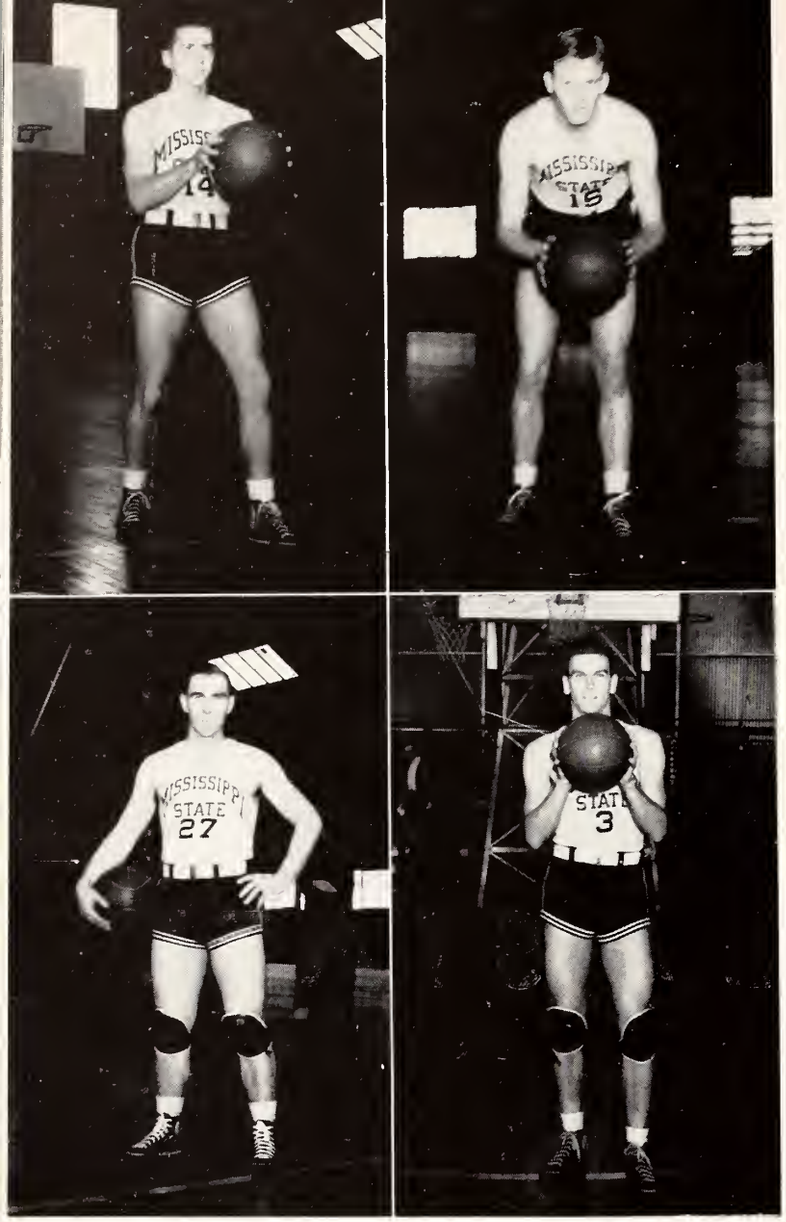

Top row, left to right: Conway, Spraggins. ● Bottom row: Glenn, Ferris.

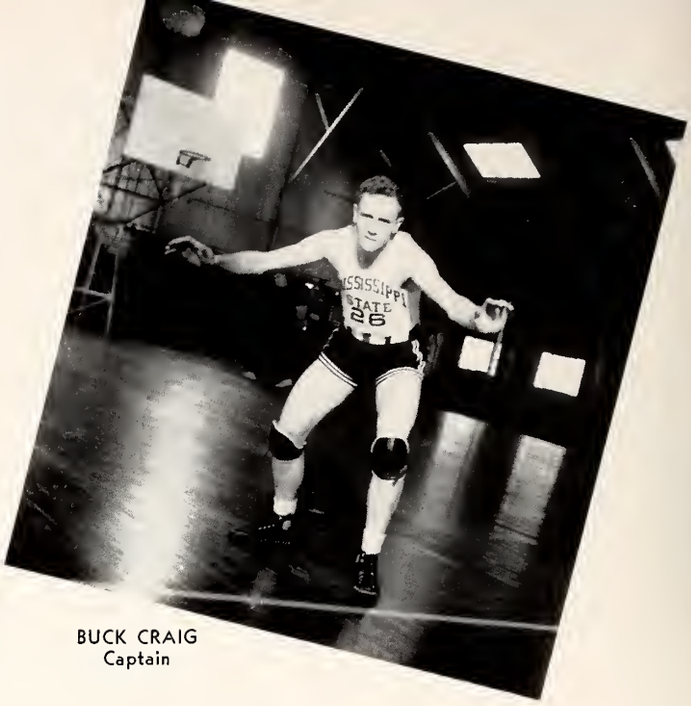

BUCK CRAIG
Captain

STATE'S QUIN

invaded the State campus and absorbed a 31-30 licking from a revamped Maroon quintet. The Hittmen then journeyed to Auburn and beat the Plainsmen 48-44 in a single tilt. They then beat the Mississippi College Choctaws 63-45 in Vicksburg.

The Statesmen traveled to New Orleans and overcame a strong Tulane five 42-35, in their best performance in several weeks. The Ole Miss Rebels

BEARD

Get that ball.

HARRISON

WILSFORD

HUGHES

MOORE

TET GOES INTO ACTION

handed State another setback at Oxford, winning by a single point, 41-40. The Maroons avenged the defeat by beating the Rebs on the home court in the last meeting of the two teams, 33-20.

The final game of the season ended in a 32-28 victory for Alabama. Captain "Buck" Craig scored 15 points to put the Staters in front but the Tide five tied the score and went on to win in the extra period.

Meeting the Southeastern conference champions in the first game of the play-off tournament, the Maroons lost a close battle to the Tennessee Vols. Captain Walter Craig, Floyd Wilsford, Conway, Moore, Harrison, Beard, Ferris, Glenn, and Spragins performed well for the Maroons, to pile up a good record in strong competition and against many unfortunate circumstances.

Shoot.

"DUDY" NOBLE
Coach

BASEBALL

The Mississippi State Maroon baseball team, under the guidance of Coach "Dudy" Noble, began the season with few regulars from last year's squad on hand. With only one veteran infielder to start, Coach "Dudy" built a well-balanced inner defense composed of Morgan, Johnson, Angelo, and Spragins. Veterans Ferretti, Chambers, and Stubbs formed the outfield.

Opening against Minnesota, "Bubba" Priester and Sam Ivy combined to limit the Gophers to only two hits while State was getting ten, but erratic fielding resulted in a 6-4 defeat for the Maroons. Tony Ferretti, veteran Maroon outfielder, led the batters with "three for four." The second game was an abbreviated affair being called in the sixth with State trailing 4-3. "Hunk" Chambers was the batting star for the Maroons, knocking in two runs with a single and a double out of three trips to the plate.

Next, against the Illinois Teachers, the Maroons entered the win column by defeating the Teachers 9-4. Priester went the route on the mound, giving up only six hits and four runs. Tony Ferretti was the power in the State lineup, driving in four runs on four hits; a homer, triple, and two singles in six trips. The second game ended with State on top by the score of 18-8. Batting honors

STUBBS, KILPATRICK

Johnson at the plate.

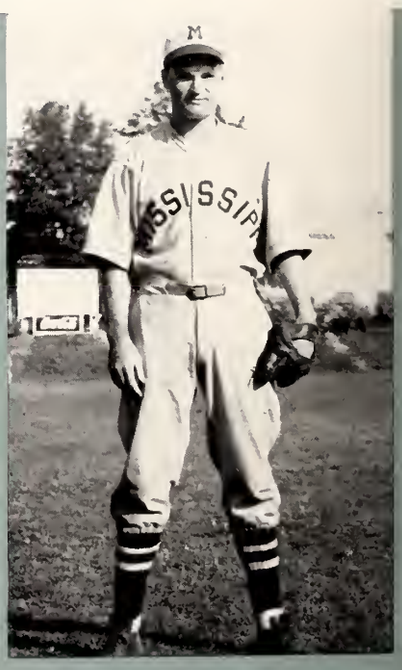

HARDY

at STATE

for the game went to "Hunk" Chambers, who had a triple, double, and two singles.

Journeying to Baton Rouge, the Maroons lost a pair of games to a superior Tiger squad. In the first game, L. S. U. with the steady hurling of Ray Radovich scored a 7-0 shutout victory. Priester pitched good ball, giving up only 7 hits, but three miscues aided in the Tiger victory. The Tigers captured the second game of the series by a score of 8-2. Kilpatrick, who relieved Klyce in the sixth inning, held the heavy hitting Tigers hitless during the remainder of the game.

On the local diamond, our nine, still in a bad slump, fell before the L. S. U. Tigers again, this time 21-5. Harvey Johnson led the Maroons with three singles.

Traveling to Oxford, the Maroons split a pair of games, losing the first 5-1, but winning the second 10-5. In the first game, Gladding let the Maroons down with four hits while his teammates were collecting ten safeties off Priester. The second game, however, was a different story as the Maroons, behind the steady five hit hurling of Fred Klyce, captured their first conference win. Harvey Johnson led the hitters getting four singles out of six attempts.

FORBES ANDERSON

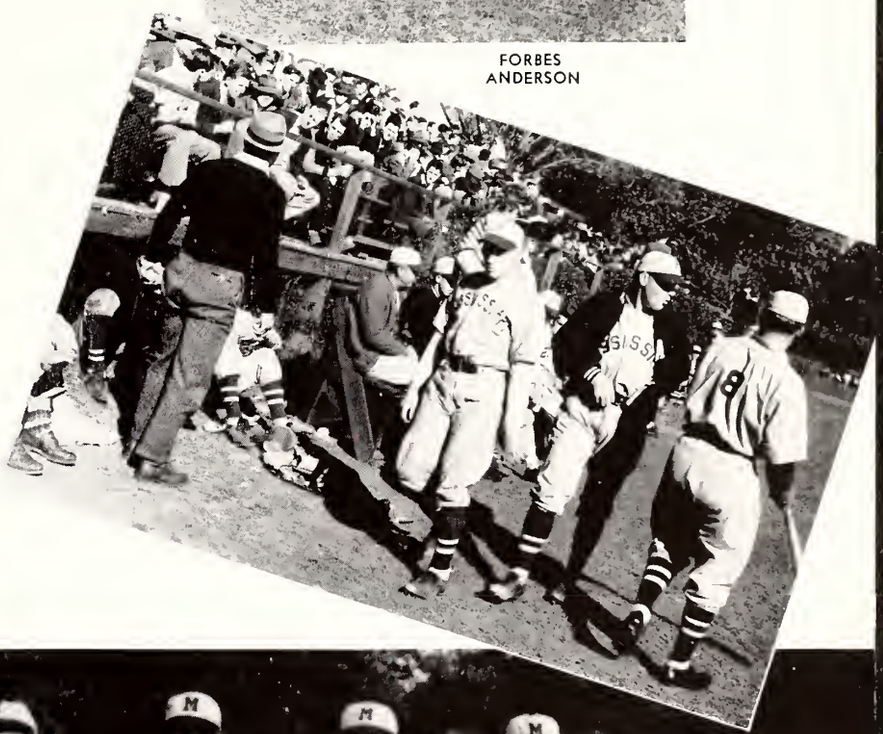

Got to have a run this inning

THE SQUAD

The bench. Origin of cheers for teammates, taunts for opponents, substitute pitchers, pinch hitters, base coaches, and tobacco juice.

coach dudy

From between those two tobacco-stained lips has come many a gruff word hurled at some player who broke a cardinal rule of baseball. And from between those same two lips have come the words of advice, the words of encouragement, the words of knowledge, that have turned out so many top flight baseball players. Mix the two together and you have Coach Dudy. His gruffness is only an exterior, for even while he speaks, he is smiling to himself and thinking what a ball player that bonehead will make.

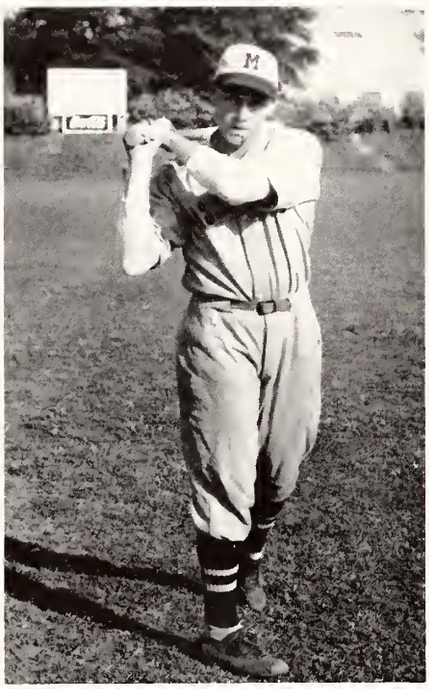

HAMILTON

Hitting the road again, Coach "Dudy" took his Bulldogs to Alabama where they lost a pair of games. The first game, a wild affair featured by 18 errors was taken by 'Bama 12-8. Tony Ferretti paced the Maroons at the plate with "four for five." The second game, also a free scoring affair, was taken by the Crimson Tide, this time 11-5.

STATE'S MARO

In the final series with Alabama, State added a touch of glory to the dismal baseball season by winning the first game 7-4, thus ending the 13 game winning streak of the Crimson Tide. "Bubba" Priester, lanky right-hander, gave up but eight hits and poled a long triple to take individual honors for the day. The second game of the series went to Alabama 6-3. Despite honors by Johnson and Ferretti for the local nine, the Tide rolled on to even the series.

SMITH

CLIETT

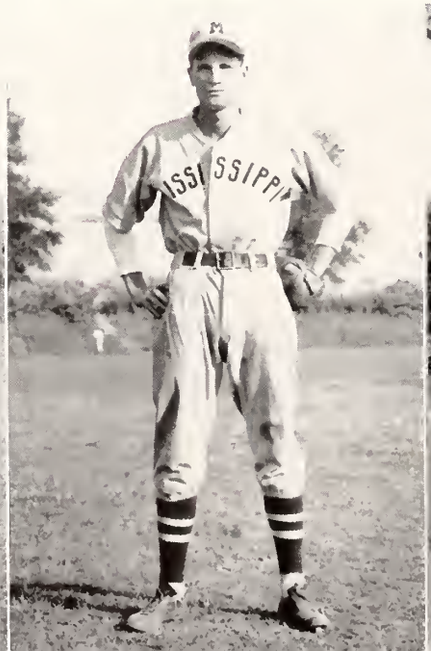

MORGAN

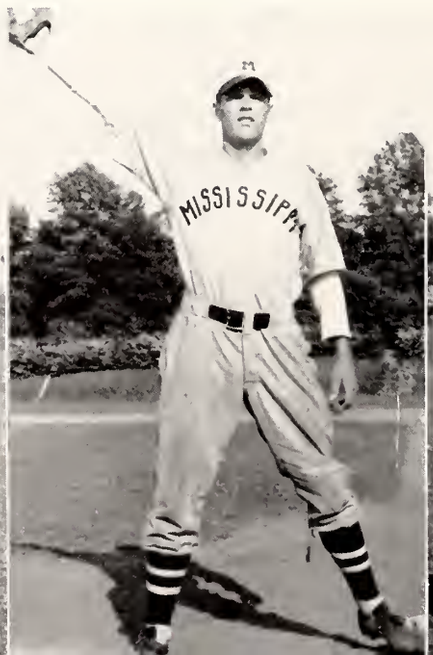

FERRETTI

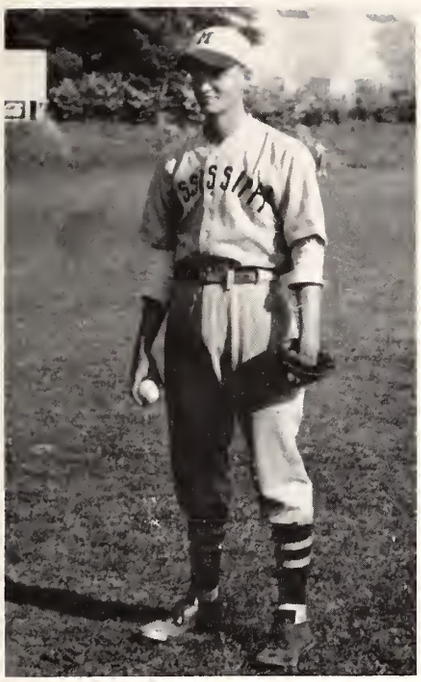

KLYCE

Smith rounds third.

ONS *on the* DIAMOND

Tangling with the Ole Miss Rebels in the final series of the season, State proved superior and captured both games. In the series opener, dependable "Bubba" Priester handled the hurling chores and, although touched for eleven safeties, stayed well ahead. The defensive highlight of the game was provided by Homer Spragins, Maroon third sacker, while little Ed Smith copped hitting honors. In the season finale, State, again behind the brilliant relief pitching of "Bubba" Priester, went ahead of the Rebels—this time 14-9. Hitting honors went to Tony Ferretti, who, playing his last game for the Maroons, lashed out three singles and drove in five runs.

SPRAGGINS

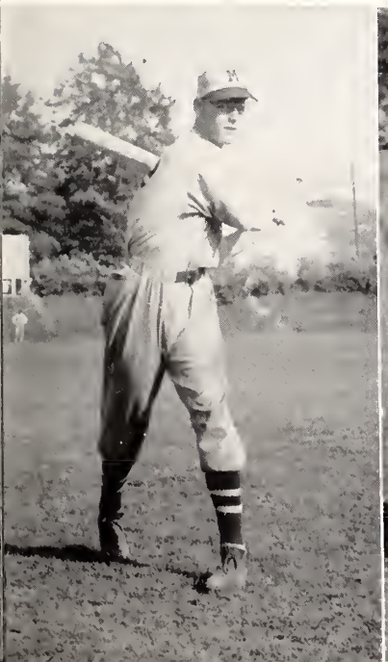

LANG

CHAMBERS

PRIESTER

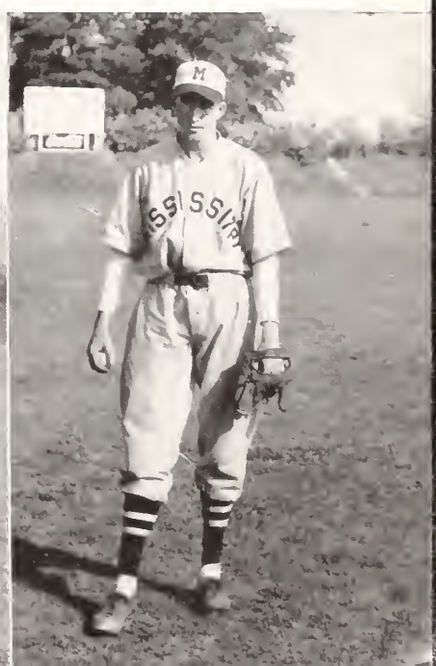

ON *the* TRACK

Coach W. O. Spencer's Maroon harriers split their first meet with the Alabama Crimson Tide. The State freshmen turned back the Baby Tide 23-34 as A. H. Smith, A. J. Sweeney, F. Perry, W. O. Williford, and E. M. Robbins finished strongly for the Bullpups. Barton, Wade, and Mims performed well for the Varsity in dropping the decision to the Tide, 15-43.

In a return match on the State campus, the freshmen were again victorious and again the varsity was defeated. Joe Day, member of State's varsity, broke the school record for the cross-country run, when he ran the course in 20:23.5. The frosh took the first four places in the three mile run to win 16-39. The varsity lost 20-39 as Alabama placed men from second through seventh place.

In their first dual meet, the Maroon thinclads lost to Auburn 73½-52½. Coach Spencer's squad completely dominated their opponents in the dashes and longer runs, but the Plainsmen took the hurdles and the discus throw. Maurice France copped the 100 and the 220, while Pepper, Gresham, Harris, and Day aided the Maroon cause with victories in the mile,

McCLELLAN

This quartet broke the school relay record.
Left to right: France, Ford, Pepper, Gresham.

at STATE

440, 880, and two-mile races. McClellan won the pole vault for State.

Weakness in field events continued to hamper State's track squad, and they dropped their second dual meet to Florida, 75-56. Harris won the mile for State, Gresham copped the 440, France won the 100 yard dash, and Pepper won the 880. McClellan and Perry, both of State, tied for first in the pole vault event. State's mile relay team won by forfeit but losses in the field events spelled defeat for the Maroons.

France, Pepper, Day, Gresham, Myers, Harris, Wohner, Morgan, and Bragg turned in first place victories to pace the Maroon in victory over the Rebels of Ole Miss, 101 2/3 to 29 2/3. Maurice France ran the 100 yard dash in 9.8 seconds to tie the school record. His time for the 220 also approached the school record.

A heated race.

Top to bottom, left to right: Ford, France. • Murphy, McClellan. • Pepper, Day.

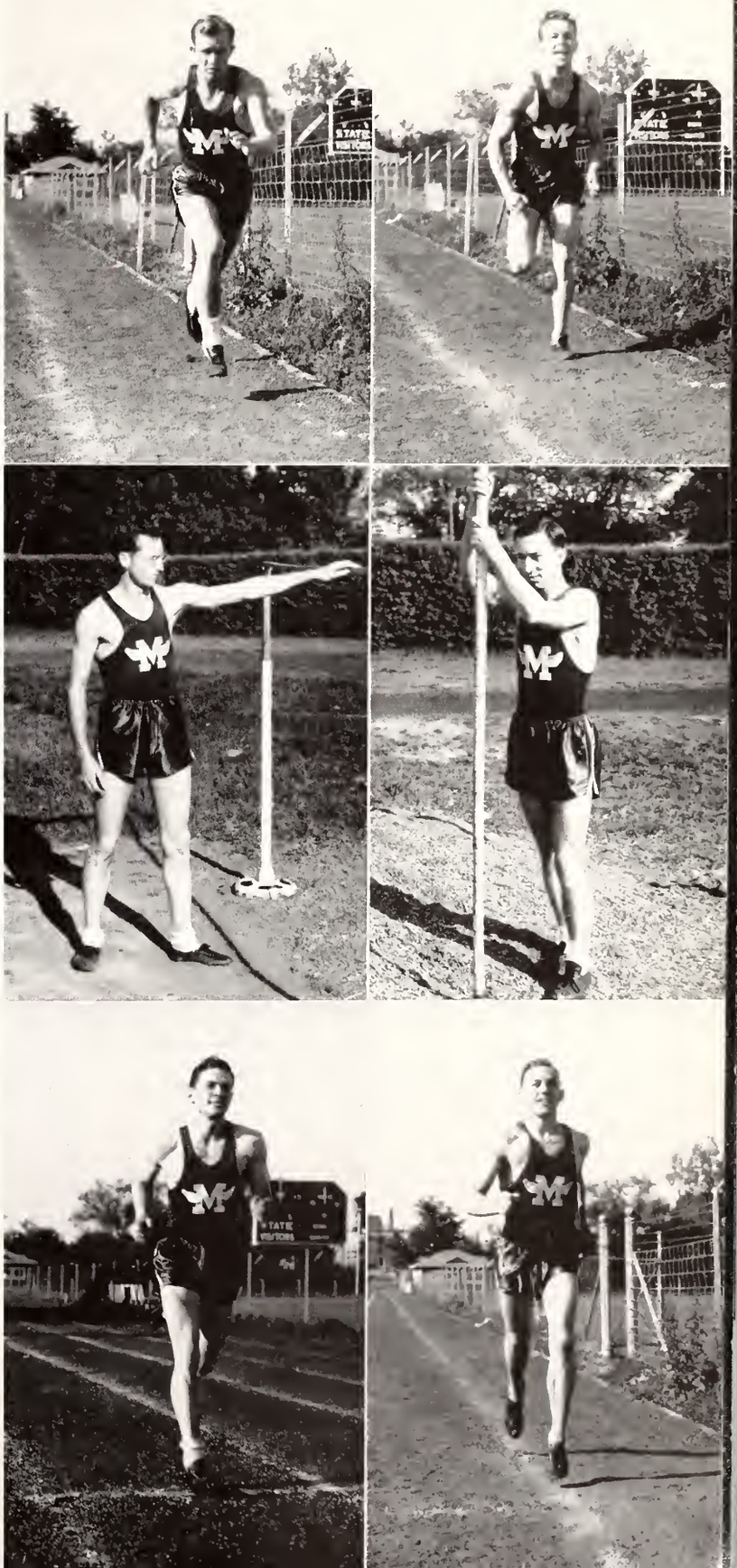

PERRY

GRESHAM

BRAGG

WOHNER

HARRIS

MOATES

CINDERS FLY

The Maroons next encounter was with the Alabama tracksters, and the Tide won 65-46. Weakness in weight events and in the hurdles was responsible for the Maroon defeat. France continued his winning ways in the dashes, and Day won the two-mile run. Wohner took the broad jump and McClellan finished on top in the pole vault.

Competing with teams from more than a dozen of the nation's leading colleges, the Maroons finished third in the finals of the Memphis Cotton Carnival. France stepped off the 100 in 9.8 to take first place. Other pointgetters for State were Myers, McClellan, Perry, Pepper, and Ford. The mile relay team of France, Gresham, Pepper, and Ford set a new carnival record in the tri-state mile relay which State won for the second consecutive year.

Top, left: Myers. . . . Bottom, left: France finishes way out in front.

The large and small of it.

THE TENNIS STARS

The State netmen had a rather unimpressive season with Mother Nature taking more matches than were either won or lost, two matches were won, three lost, and four rained out.

Handicapped by only a week of practice, the first test proved too much and Alabama won 6-1. After a bit more practice the team went on the road and picked up the only two victories of the year, Mississippi College and Louisiana College were defeated 4-2 and 6-0 respectively. While on this same tour Louisiana Normal dished out a 5-2 defeat. Later in the season Ole Miss came out on top of a 6-1 score, but failed to show up for a return match.

Vernon Beard, Guy Harthcock, Junie Moore, and Frank Alexander were entered in the Southeastern tourament for the last stand of the year. Beard, the only survivor of the first round, advanced to the quarterfinals before falling before Vanderbilt's Tom Brown, who was ceded number two.

MOORE
HARTHCOCK

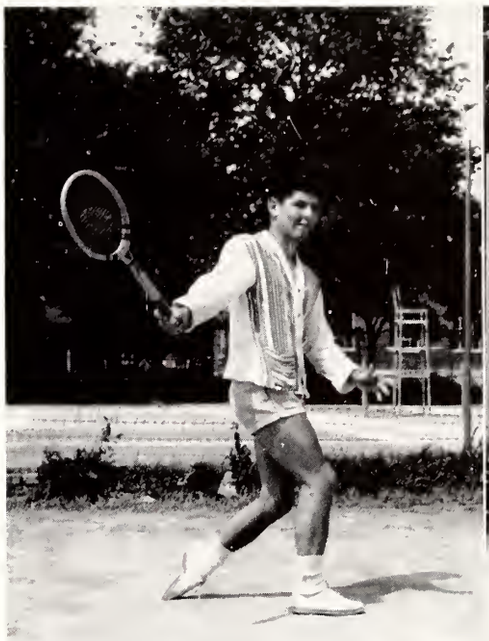

F. ALEXANDER
BEARD

H. ALEXANDER

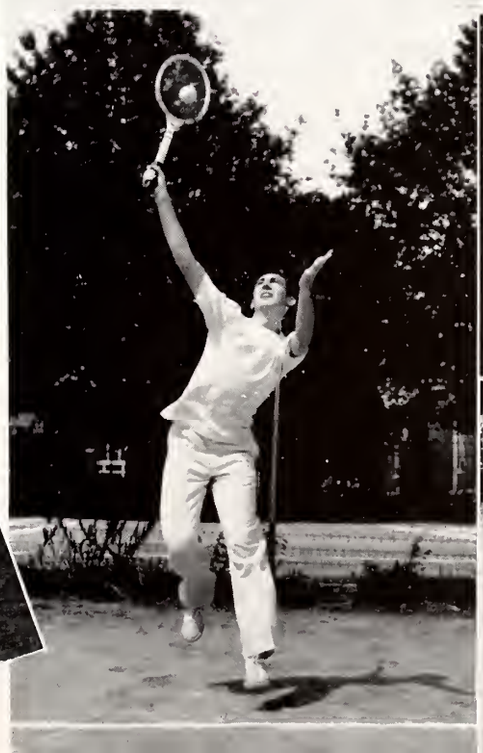

"M" Club Shenanigans.

THE M CLUB

OFFICERS

G. P. Harrison . . . . . *President*
W. V. Craig . . . . . *Vice-President*
W. F. Bruce . . . . . *Secretary*
R. N. Price . . . . . *Treasurer*

The "M" Club of Mississippi State College is an organization composed of those students who have earned a letter in one or more major sports. Boasting one of the finest arrays of athletic talent in the South, the "M" club's membership lists several outstanding personalities on the State Campus.

The annual initiation of this organization always affords a great deal of enjoyment to the student body, together with a slight amount of embarrassment to the initiates. The annual "M" club barn dance is one of the gayer attractions on the campus and is always looked forward to by all.

MEMBERS
CLASS OF 1941

J. J. Alford
V. G. Beard
N. B. Blount
M. R. Campbell
S. J. Capri
F. W. Chambers
W. H. Corhern
J. R. Cliett
H. P. Davis
E. B. Elrod
J. H. Fletcher
R. V. Fredrick
H. M. France
R. B. Ford
J. B. Griffin
W. A. Gresham
G. P. Harrison
W. C. Jefferson
J. H. Johnson
A. F. Moore
G. R. McDowell
W. A. McClellan
R. N. Price
J. D. Pepper
H. T. Stubbs
N. Taylor
T. H. Tullos
J. R. Tripson
J. G. Turnage
F. C. Wilsford

CLASS OF 1942

W. F. Arnold
W. F. Bruce
J. D. Burnett
W. V. Craig
W. Conway
J. P. Davis
W. G. Dees
H. Grove
J. W. Patrick
H. F. Spragins
C. D. Saunders
J. C. Wohner

Initiations

First row, left to right: Alford, Beard, Blount, Campbell, Carpi, Chambers. • Second row, Corhern, Cliett, Davis, Elrod, Fletcher, Fredrick. • Third row: France, Ford, Griffin, Gresham, Harrison, Jefferson. • Fourth row: Johnson, Moore, McDowell, McClellan, Price, Pepper. • Fifth row: Stubbs, Taylor, Tullos, Tripson, Turnage, Wilsford. • Sixth row: Arnold, Bruce, Burnett, Craig, Conway, Davis. • Seventh row, Dees, Grove, Patrick, Spragins, Saunders, Wohner.

THE Features Section is arranged in three sub-divisions: BEAUTY AT STATE, page 161, which includes Miss Mississippi State, the beauties, who were selected by Feg Murray and Linda Darnell, and the favorites, six of them being co-eds and nine being frequent campus visitors; STUDENT LIFE, page 177, that presents a cross section of the students and their activities; R. O. T. C., page 197, that gives us a look into the military training which State offers.

state's big year of

Features

beauty at state

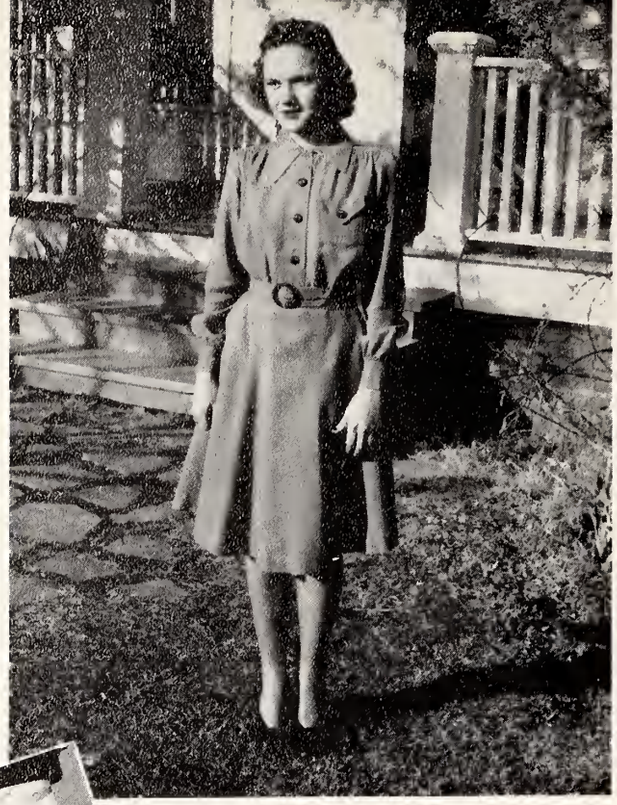

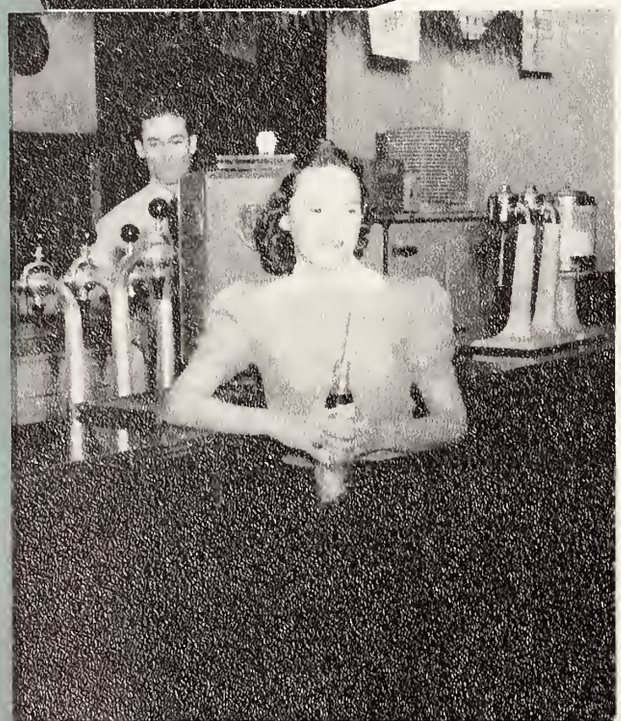

MISS MISSISSIPPI *State*

The smooth delicacy of a bit of glazed china—the intrigue of waves that have no source, no law for their gay rushing—yet endless as time itself.

Shining casual freshness—depths of brown eyes, pliant firmness.

Carries honors lightly—Collegiate Who's Who, football sponsor, twice Chi Omega prexy, band sponsor four years, glee club, varsity club, commerce club, Pi Omega Pi.

Dances, loves bridge, adores seafood—sincere, democratic, perfect for a "talk fest," commerce and mathematics major, debonair.

Essence of white pine that is seasoned—nearly.

Miss Nancy Wamsley

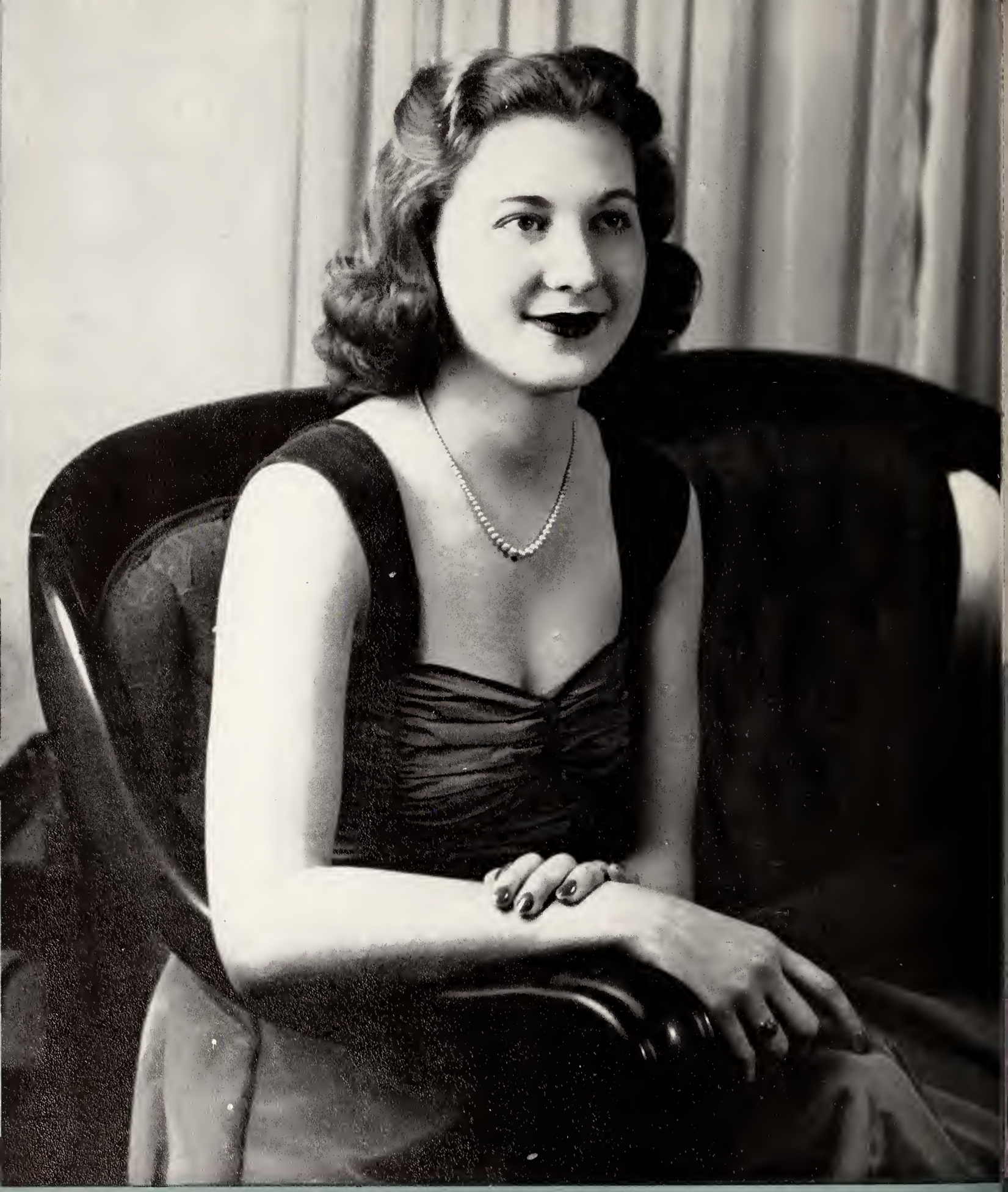

Miss Bobbye Vaughn

and now the reveille

Miss Mattie Wardlaw

Miss Sis Crigler

Presents...

Miss Jane Lipscomb

Beauty

Miss Florence Hilyard

Miss Helen Hensley

Miss Elizabeth Parrish

and visitors who are

Miss Betty
Lester Page

Miss Margaret
McGraw

favorites

Miss Frances Aldrich

Miss Betty Jo Holcomb

Miss Dorothy East

Miss Sue Weems

Miss Marian Pritchard

Miss Pauline Holder

Miss Clarena Hallam

Miss Lola Walton

Miss Jamie Haskins

Miss Lyn Arceneaux

Miss Mary Frances Connor

Miss Margaret Greene

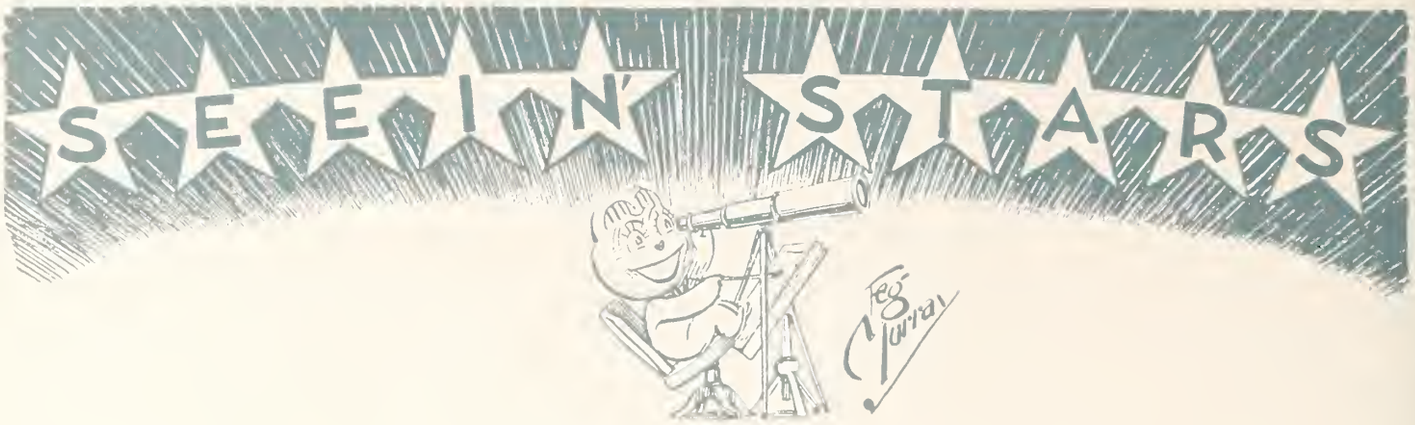

FEG MURRAY *and* LINDA DARNELL *Select* THE BEAUTIES

Admiring Feg Murray's selection for his "Seeing Stars Award of 1940," Miss Linda Darnell, the happy idea struck me, that this man, with such an eye for beauty, along with the Star he selected, would be the perfect combination to select the REVEILLE Beauties. So from a stack of photographs including all of Mississippi State's beautiful co-eds Feg and Linda selected the beauties you have just seen.

student life

VERNON BEARD
Mr. Mississippi State and also the Campus's Most Handsome Man

NANCY WAMSLEY
Miss Mississippi State

BOBBY VAUGHN
Most Beautiful Girl at State

WHO'S WHO *at*

HELEN HENSLEY
Our Glamour and Oomph Girl

BILLY MITTS
Most Friendly

MELBA TAYLOR and STATE RIGHT JONES
A Pair of Jitter Bugs and the Best Dancers

The persons receiving the various positions in the Who's Who at State, are selected at a student election sponsored each year by the REVEILLE. The nominations for the different positions of honor were made this year by the Student Executive Council.

STATE

First row:

SUE WEEMS
Best Dressed Girl

JAMES SCOGGINS
Most Intellectual

Second row:

HARVEY JOHNSON
Best Athlete

SAM WILHITE
Most Original

Third row:

W. J. "DEAN WILLIE" EVANS
Most Popular Professor

H. P. "PUNCHY" DAVIS"
Most Versatile

Fourth row:

DUDLY McBEE
Best Dressed Boy

"COUNTRY" SOLOMAN
Most Typical Freshman

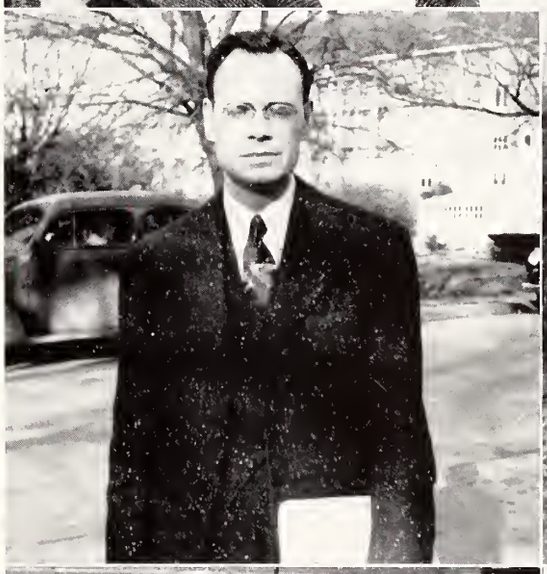

WHO'S WHO...

in american universities

First row, left to right: Hunter Corhern, Captain 1941 Football Team. . . . George Hazard, President Inter-Fraternity Council. . . . Bob Wiseman, Campus Big Man. . . . Billy Mitts, Head Cheerleader. . . . Jimmy Gannaway, President O. D. K. . . . Tammy St. John, Sports Editor "Reflector." ● Second row: Nancy Wamsley, President Chi Omega. . . . Harvey Johnson, Outstanding Versatile Athlete. . . . Robert Hardy, Treasurer Student Association. . . . Jack Briscoe, Vice-President Student Association. . . . Nino Bologna, President Student Association. Ruth Anders, President Y. W. C. A. ● Third row: Quinn West, President Y. M. C. A. . . . Morris Herzog, Managing Editor "Reflector." . . . Fisher Patty, Editor REVEILLE. . . . Ed McGregor, Outstanding Student. . . . Sam "Senator" Wilhite, Editor "Reflector." . . . Top: Sam Cox, President Senior Class. . . . Bottom: H. P. Davis, Boxing Star.

First row, left to right: Dan Davis, Editor "Mis-A-Sip." . . . Chuck Collins, Director Cadets. . . . Jack Rice, Council Member. ● Second row: Bob Baird, Business Manager "Reflector." . . . Nathan Boddie, Vice-President O. D. K. . . . Billy Dan Weaver, Business Manager REVEILLE. . . . Kimball Glassco, President M. S. P. A. ● Third row: Dudly McBee, Leader Collegians. . . . Stanley Child, Asst. Business Manager "Mis-A-Sip." . . . Jeff Bigger, Chairman Engineer's Day Committee. ● Fourth row: Vernon Beard, Mr. Mississippi State. . . . Joe Curran, President Pi K. A. . . . James Pepper, Cadet Colonel R. O. T. C. ● Fifth row: Oscar Pool, President K. A. . . . Collins Wohner, Junior Council Representative. . . . Harris Barnes, President Alpha Zeta.

CAMPUS
personalities

Engineer's

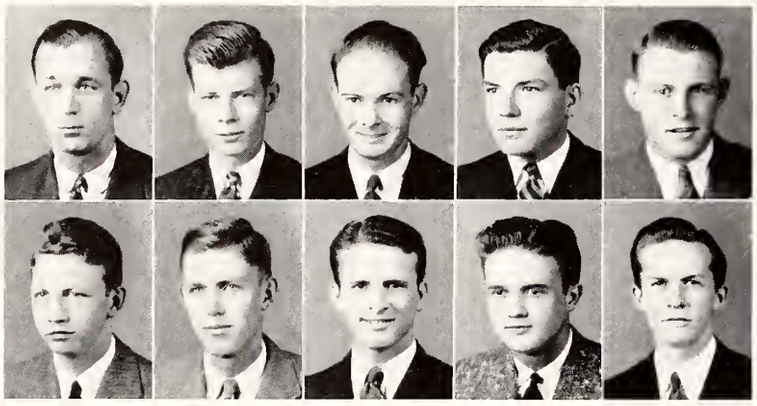

First row, left to right: Bigger, Black, Blackburn, Bogen, Buescher. ● Second row: Ducote, Freeman, McGregor, Montgomery, Wadkins.

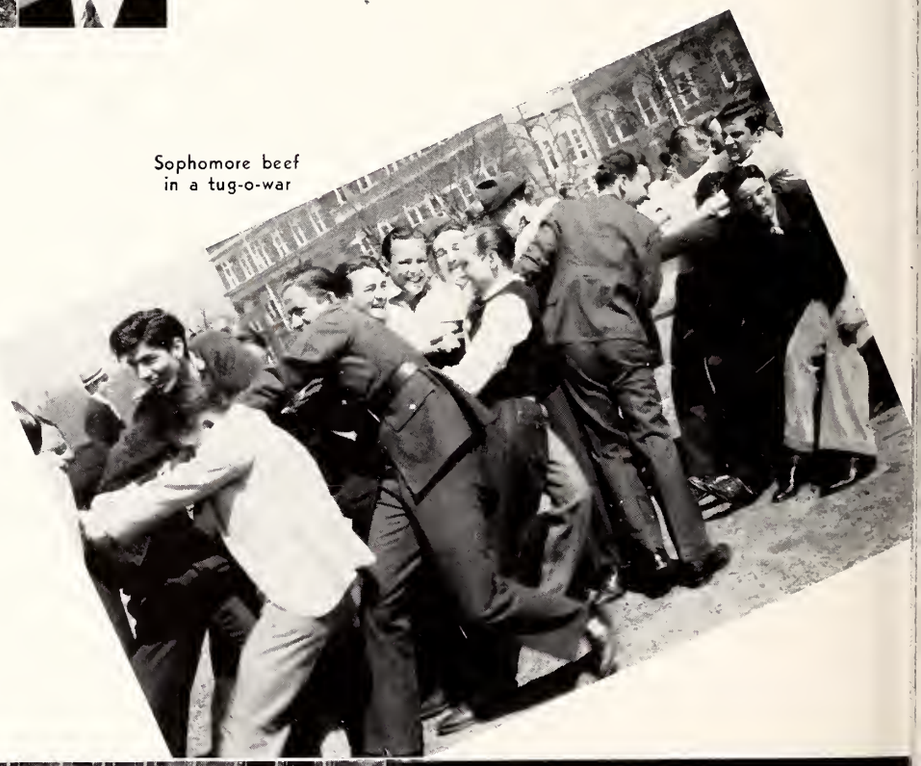

Sophomore beef in a tug-o-war

ENGINEER'S DAY COMMITTEE

J. F. Bigger	M. M. Ducote
W. T. Black	M. L. Freeman
J. T. Blackburn	L. E. McGregor
A. T. Bogen	J. T. Montgomery
J. B. Buescher	P. H. Wadkins

Left to right: Annual Freshman-Sophomore tug-o-war. . . . Tool sharpening.

DAY...

The first Engineer's Day held at Mississippi State was the result of an idea conceived by a group of Engineering Seniors. Through conferences with other schools who had given an Engineers' Day, they planned a unique program to conform with Saint Patrick's Day celebration. This highly successful attempt to demonstrate the value of student knowledge has acclaimed Engineer's Day as an annual fete.

Every celebration must have its royalty; thus, Saint Pat, an Engineering Senior, is chosen by students of the Engineering School, to be presented—accompanied by his queen—at a special chapel service, and to reign over all festivities of the day, including the banquet and the ball which climaxes the hours of revelry.

To assure a day of success and fun several committees are appointed who efficiently plan the day's program. The Committee Chairmen, who may be credited with a great share of the success: Harry Holton, Dance; Andy Westbrook, Banquet; Woody Thompson, Programs; George Early, Invitations; Malcomb Hale, Collections; and Ed Jones, Fireworks.

Exhibits of many natures, which reflect the thoroughness of detail that has been instilled into the student mind, are on display in the Engineering and Chemistry buildings. The tug of war between Freshmen and Sophomores is an annual highlight in the day's events, for should the Freshmen be out-pulled by the Sophomores, they are banned, by the upperclassmen, from entering the front door of the Engineering Building until after final examinations.

The perfect ending—a gala ball held in the cafeteria—rings down the curtain on another jovial Engineer's Day.

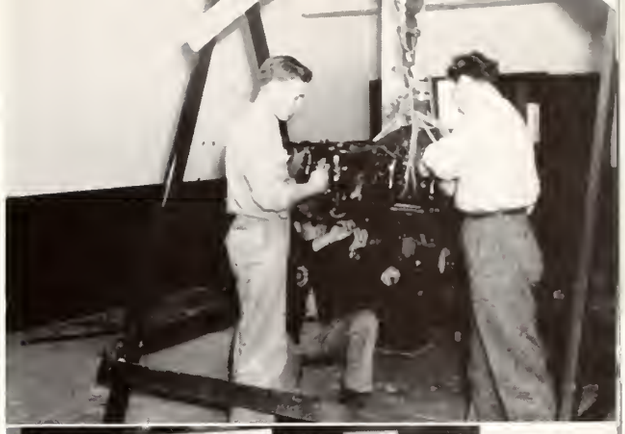

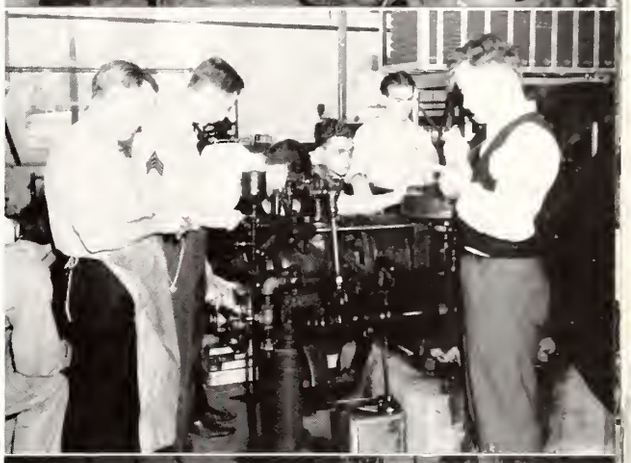

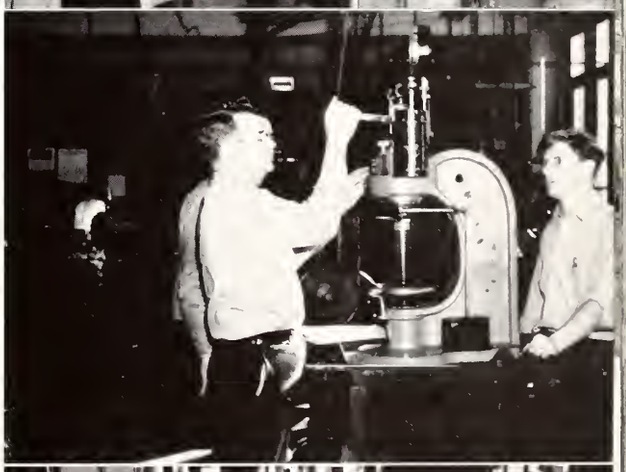

Top to bottom: "Remodeling" the Liberty. . . . Hard to understand, isn't it, boys? . . . Prof. B. T. U. in quiet mood. . . . Unusual gaping at the Brinell tester. . . . Galloway and Biggers seeing How it's done. . . . Circle: Harmon "squinting" on the traverse.

AG DAY

J. J. Gannaway	*Chairman*
G. F. Vaughn	*Publicity*
H. H. Barnes	*Parade*
F. W. Mitts	*Finance*
C. H. Adams	*Entertainment*
R. P. Taylor	*Livestock Exhibits*
K. C. Freeman	*Departmental Exhibits*
H. O. Barger	*Concessions*

The Agricultural festival was born on the State campus in 1936. Since then it has become an annual event, looked forward to by the whole school.

This festival is an attempt on the part of the Agricultural students to show the visitors the many varied departments of the Agricultural school and what they are trying to accomplish in developing the agricultural leaders of the state.

The center of attraction is the large tent by the football stadium housing the exhibits of the different departments. Each department is allotted so much space for an exhibit.

Top to bottom: Plenty of Horse Power. . . . Mississippi in relief. . . . A happy pair of farmers. . . . The prize winning exhibit.

Huff helps the hog along the last long mile.

at STATE

The festival officially opens with the parade of different departmental floats, agricultural machinery and exhibits by Starkville business men.

The livestock parade in the afternoon is an essential part of the festival. The night show featuring the co-ed milking contest, and the Jennet Races has become a tradition on the campus.

The festival is planned and operated entirely by students in the agricultural school. The work is divided among committees of students.

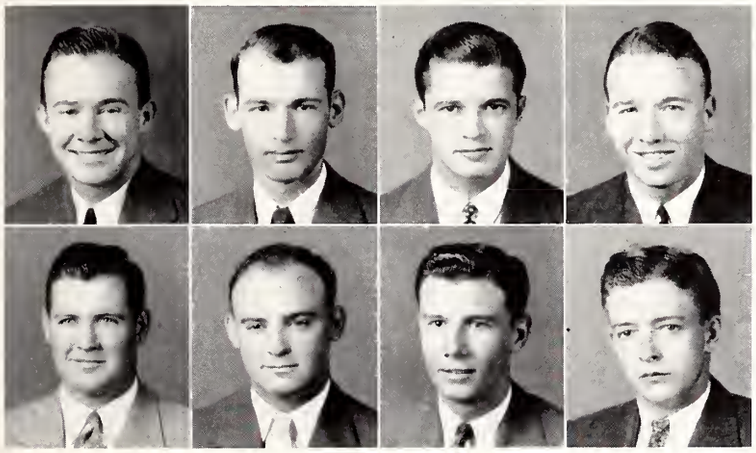

First row, left to right: Gannaway, Vaughn, Barnes, Mitts. ● Second row: Adams, Taylor, Freeman, Barger.

Top: Quite a queen. . . . Bottom: Has he got the right technique?

Jennets on the line.

Co-eds demonstrate their talents.

First row, left to right: The end of the grind. . . . Is that any way to treat a pal? . . . Bully to you, too. • Second row: Gosh, ain't it dark? . . . Colonel Pepper. . . . Every week-end. . . . A finger in every dish. . . . Alpha Zeta initiation. • Third row: The five-year man. . . . The last mile. . . . The editor in the spot-light. . . . They're good boys. . . . Maggie's drawers. • Fourth row: Double date. . . . Seven. . . . Slow down, Bridgeforth, you're about to get away.

LIFE ON THE

First row, left to right: After the ball is over. . . . Lil Abner. . . . Look at the lard. . . . Back to my younger days. • Second row: Playboy hall playing. . . . The drummer boy. . . . Treed. . . . The prexy in person. . . . I was safe, too. • Third row: Sal Hepatica, for the smile of health. . . . Ain't that a cute dog. . . . You're in the army, now. . . . You ought to see the one that got away. . . . Man chasers. . . . Fourth row: Wipe that grin off. . . . A headline for Wilhite. . . . Sweet victory.

STATE CAMPUS

First row, left to right: One down, and two to go. . . . Quartet of shots? . . . Bully gets a dunking. • Second row: The he-men of the campus. . . . You tell us. . . . Captured. . . . Anybody seen Bittie? • Third row: Ten on one. . . . The winner to be announced in next edition. . . . Whaddayuh say, Daisy Mae? • Fourth row: A damper for the crowd. . . . Tally—a thing of the past. . . . Anything for publicity. . . . Top: The bull ring. . . . Bottom: I bid two cents. . . . A Petty thing, isn't she?

LIFE ON THE

First row, left to right: For further details see your "Reflector." . . . The famous Moron band. . . . Campus big-wigs. ● Second row: The housing problem. . . . Pulchritude parade. . . . Football technique at night. ● Third row: Rhythm rules the world. . . . Tenting on the old parade ground. . . . Top: No-break. . . . Bottom: Important conference. ● Fourth row: Anything to get out of polecat. . . . Sadie Hawkins' Day. . . . Ain't freshmen the happiest people? . . . And he tried to get this date, see. . . . The Dean of the sod-busters.

STATE CAMPUS

First row, left to right: The Queen Salute. . . . Daily dozen. • Second row: Wheel, OFF! . . . Attention? • Third row: Ag Day floated. . . . All in fun. • Fourth row: High School Day. . . . That's me over there by the post. • Fifth row: How true! . . . What the heck are they doing? • Sixth row: Spring Holidays start. . . . 19-0. . . . Summer school. . . . Hide and seek.

LIFE ON THE

First row, left to right: Rave on, Jim. . . . The Bent. . . . After the Orange Bowl. . . . • Second row: Scabbard and Blade initiates. . . . The band wagon. . . . Snowbound. • Third row: National defense. . . . There's that dad-gummed fire, again. . . . Top: Ain't love grand? . . . Bottom: How about that? • Fourth row: Roadwork. . . . Knight in day. . . . Now imitate a bird, Mr. Buck. . . . Nothing like a convertible, I reckon. . . . They WERE pretty good fellows. . . . Note those beautiful curls.

STATE CAMPUS

First row, left to right: Which one is Bully? . . . Can't argue with a dame. . . . Dean of Women and the Dean of Business. ● Second row: The morning after. . . . Four months late. . . . Music is intercsting work. . . . Who's chasing who? ● Third row: Boy, and did we manage! . . . May I have your autograph? . . . The book wouldn't be complete without one picture of students. . . . Fourth row: Hobo. . . . House party. . . . She's five feet of dynamite. . . . The Deacon adopts a new profession. ● Fifth row: If plus y equals zero, then let's have a beer. . . . Zzzzzzzzz - - - -

LIFE ON THE

First row, left to right: Ah, let's cut class. . . . Harvest time. . . . Football heroes. • Second row: Mr. Mac's posse. . . . Sham battle. . . . Road gang. • Third row: Interesting, if true. . . . Now, if you had led the jack of spades— . . . Wonder if it's worth it? • Fourth row: Dairy Judging Champs. . . . Hold that pose. . . . Camera shy. . . . Damn that fire! • Fifth row: Ditto. . . . Presenting— . . . The St. Louis woman. . . . You're out, Anderson.

STATE CAMPUS

First row, left to right: Don't they ever play? . . . Phone 393-W. . . . That's Corhern behind the mike. • Second row: Vernon's stooge. . . . Silly, isn't it? . . . HELP!! • Third row: A little closer, please. . . . How do we know what they're talking about? . . . Perfect strangers. . . . What a life! • Fourth row: Some more barnyard stuff. . . . Duet, then. . . . Is that a horse's tail? . . . Top: Fumble!! Bottom: He looks like a cheerleader, doesn't he?

LIFE ON THE

First row, left to right: Vaughn for me. . . . Yea, State, Ray, State. . . . Who are your buddies, Duke? • Second row: Hot buddies. . . . Pale face. . . . It's a man's world. . . . Trusting soul, isn't he? • Third row: And she's a barber, too. . . . Perfect fit. . . . Whose suitcase? • Fourth row: On or off. . . . Top: What the hell are they doing. . . . Bottom: Them gals, again. . . . And, again. . . . Don't look up, now. . . . If you don't like it, blame him.

STATE CAMPUS

M. S. C. W. SNAPS

No student's life at State would be complete without the thought of the Sunday nights he has spent at our neighboring institutions among the fairer ones. This year the REVEILLE is presenting a page to M. S. C. W. so that in later years it will bring back memories of parlor dates, and moonlight campus strolls to the "Goose."

r. o. t. c.

ARMY OFFICERS

COMMISSIONED OFFICERS

Col. E. C. Rose	*P. M. S. & T.*
Lt. Col. G. Villaret, Jr.	*Infantry*
Lt. Col. M. Heilfron	*CAC*
Major R. A. Byers	*Infantry*
Capt. P. C. Howe	*CAC*
Capt. J. R. Buntyn	*CAC*
1st. Lt. R. H. Wood	*CAC*
1st. Lt. M. G. Gray	*Infantry*
1st. Lt. W. L. Maxey, Jr.	*Infantry*

COLONEL E. C. ROSE
P. M. S. & T.

NON-COMMISSIONED OFFICERS

Tech. Sgt. C. C. King
Staff Sgt. F. H. Lewis
Staff Sgt. C. H. Palmer
Sgt. H. H. Gray
Sgt. M. W. Medley

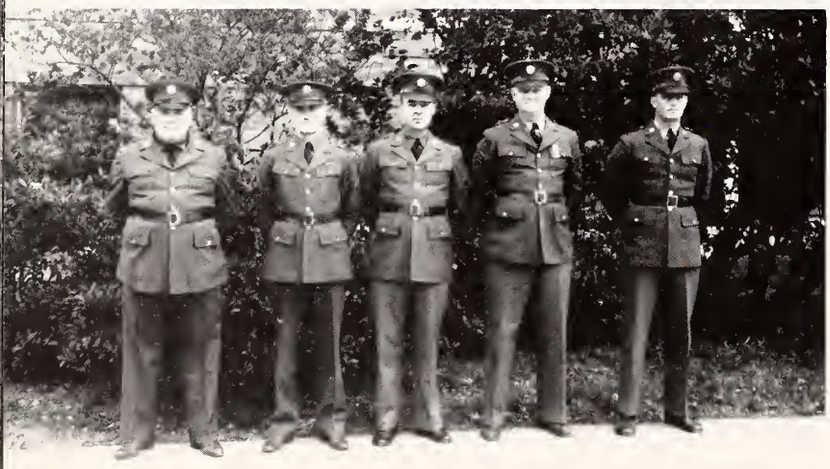

Today, as never before, the faces of the people are turned toward the military organization. The Mississippi State R. O. T. C., long since recognized as one of the nation's leading units, is an intimate working part of the military ranks.

Aptitude, long hours of study, plotting, range finding, sincereness in classroom work, and efficiency in drill blended with the patient and untiring efforts of the Army personnel has obtained for State College R. O. T. C. unit the highest possible ranking, "Excellent," for the past fifteen years.

Not only is the spirit of "To the Colors" caught by the student members of the corps, but the regular Army personnel is in cadence, visibly guiding the development of their morale and leadership.

So on "To the Colors," Maroons, as State marches on!

Top, front row, left to right: Lieutenant Colonel Villaret, Colonel Rose, Lieutenant Colonel Heilfron. . . Back row: Major Byers, Captain Howe, Lieutenant Wood, Lieutenant Maxey, Captain Buntyn, Lieutenant Gray. ● Center: Sergeants King, Lewis, Palmer, Gray, Medley. ● Bottom: Colonel Rose bids adieu to Sergeant Combs, retired.

CADET OFFICERS

REGIMENTAL STAFF

James D. Pepper . . . . . *Cadet Colonel*
Bobbye Vaughn . . . . . *Honorary Cadet Colonel*
Delma L. Entrekin . . . . . *Cadet Lieutenant Colonel*
Helen Hensley . . . . . *Honorary Cadet Captain*
Peter K. Lutken . . . . . *Cadet Captain*
Kelley C. Freeman . . . . . *Cadet Captain*

FIRST BATTALION STAFF

Fisher A. Patty . . . . . *Cadet Lieutenant Colonel*
Sue Weems . . . . . *Honorary Cadet Lieutenant Colonel*
Neil Taylor . . . . . *Cadet Major*
Robert B. Hardy . . . . . *Cadet First Lieutenant*
Fred H. Parker . . . . . *Cadet Captain*
Curtis H. Adams . . . . . *Cadet Captain*
Jack Briscoe . . . . . *Cadet Captain*
Nathan V. Boddie . . . . . *Cadet First Lieutenant*
Joe H. Scott . . . . . *Cadet First Lieutenant*
Edgar W. Boggan . . . . . *Cadet First Lieutenant*
Jack Rice . . . . . *Cadet First Lieutenant*
William C. Anglin . . . . . *Cadet First Lieutenant*
Curtis A. Smith . . . . . *Cadet Second Lieutenant*
Ralph D. Sherwood . . . . . *Cadet Second Lieutenant*
William H. Barr . . . . . *Cadet Second Lieutenant*
James K. Blocker . . . . . *Cadet Second Lieutenant*
Waldemar L. Pritchard . . . . . *Cadet Second Lieutenant*
Lyle H. Breckenridge . . . . . *Cadet Second Lieutenant*
Robert E. Simmons . . . . . *Cadet Second Lieutenant*

SECOND BATTALION STAFF

James J. Gannaway . . . . . *Cadet Lieutenant Colonel*
Elizabeth Parrish . . . . . *Honorary Cadet Lieutenant Colonel*
Condee C. Nason . . . . . *Cadet Major*
Robert Y. Wiseman . . . . . *Cadet Captain*
Thomas W. Rankin . . . . . *Cadet Captain*
Robert C. Hammond . . . . . *Cadet Captain*
John Q. West . . . . . *Cadet First Lieutenant*
Robert G. Griffith . . . . . *Cadet First Lieutenant*
William D. Weaver . . . . . *Cadet First Lieutenant*
Lewis M. Havard . . . . . *Cadet First Lieutenant*
John W. Humphries . . . . . *Cadet First Lieutenant*
Frank L. Byars . . . . . *Cadet First Lieutenant*
Edward L. McWhirter . . . . . *Cadet First Lieutenant*
Carl Sanders . . . . . *Cadet Second Lieutenant*
Roy A. Jones . . . . . *Cadet Second Lieutenant*
William A. Warren . . . . . *Cadet Second Lieutenant*
Wilton B. Simpson . . . . . *Cadet Second Lieutenant*
Joseph C. Hillman . . . . . *Cadet Second Lieutenant*
Quentin R. Hardage . . . . . *Cadet Second Lieutenant*

THIRD BATTALION STAFF

George S. Hazard . . . . . *Cadet Lieutenant Colonel*
Margaret Greene . . . . . *Honorary Cadet Lieutenant Colonel*
James F. Scoggins, Jr. . . . . *Cadet Major*
Mathews L. Freeman . . . . . *Cadet Captain*
Sheppard W. Haaga . . . . . *Cadet Captain*
Woodward H. Thompson . . . . . *Cadet Captain*
Robert A. Baird . . . . . *Cadet Captain*
Thomas C. Bounds . . . . . *Cadet First Lieutenant*
George H. Black . . . . . *Cadet First Lieutenant*
John A. Ellard . . . . . *Cadet First Lieutenant*
Harry H. Holton . . . . . *Cadet First Lieutenant*
Alfred T. Bogen . . . . . *Cadet First Lieutenant*
Arnold D. Hitt . . . . . *Cadet First Lieutenant*
Robert H. Montgomery . . . . . *Cadet First Lieutenant*
Earl H. Greer . . . . . *Cadet First Lieutenant*
William A. Gresham . . . . . *Cadet First Lieutenant*
William C. Leonard . . . . . *Cadet First Lieutenant*
James G. Turnage . . . . . *Cadet First Lieutenant*
Billy B. Griffin . . . . . *Cadet Second Lieutenant*
James C. Patton . . . . . *Cadet Second Lieutenant*
James H. Raddin . . . . . *Cadet Second Lieutenant*
William H. Gann . . . . . *Cadet Second Lieutenant*
Junior P. Schuman . . . . . *Cadet Second Lieutenant*
William H. McIntyre . . . . . *Cadet Second Lieutenant*
Thurman H. Hillman . . . . . *Cadet Second Lieutenant*
Richard C. Bradley . . . . . *Cadet Second Lieutenant*
James L. Quinnilly . . . . . *Cadet Second Lieutenant*

TUE

Top to bottom, left to right: Eyes RIGHT! . . . George looks at the birdie. . . . The symbol we all love. . . . Back from a hard hour's work. . . . Wish the rifles could stay there. . . . Capt. Wiseman and his charges.

SDAY AFTERNOON

at one o'clock

First row, left to right: Ready, Aim, Fire. . . . A minute of relaxation. • Second row: The beginning. . . . The end. • Third row: You tell them, Neil. . . . Quite a pretty line.

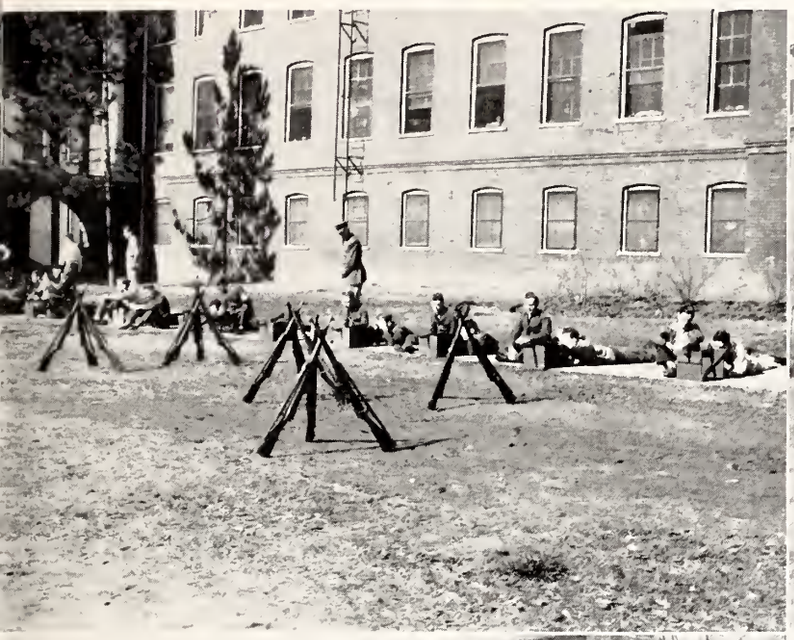

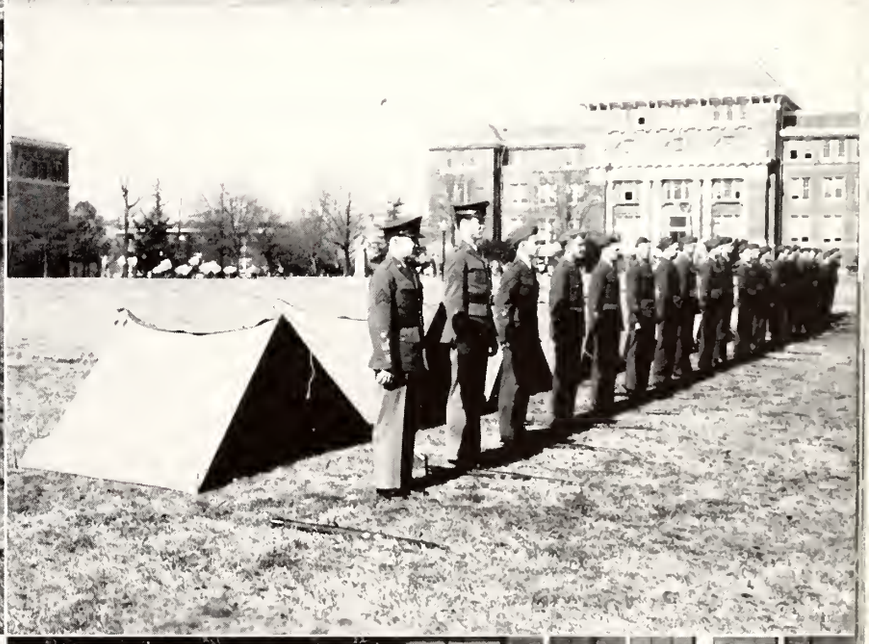

at camp WE WORK ...BUT LOOK AT *this*

First row, left to right: All ready to shoot and nothing to shoot at. . . . Pretty little toy, this 50-cal. machine gun. . . . Top: Where did that fifth ace come from? . . . Bottom: Ready on the firing line. • Second row: "Water, water everywhere and not a drop to drink." . . . Quinn has to play. . . . How far can you see? • Third row, top: Man the gun, Pepper. . . . Bottom: Don't shoot, Mister. . . . Col. Villaret keeps them awake. . . . Simulate load, lock, and lie down. • Fourth row: All that work to no avail. . . . Who says the army don't make a man out of you. . . . David and Goliath. . . . Briscoe takes a rest with Humphries.

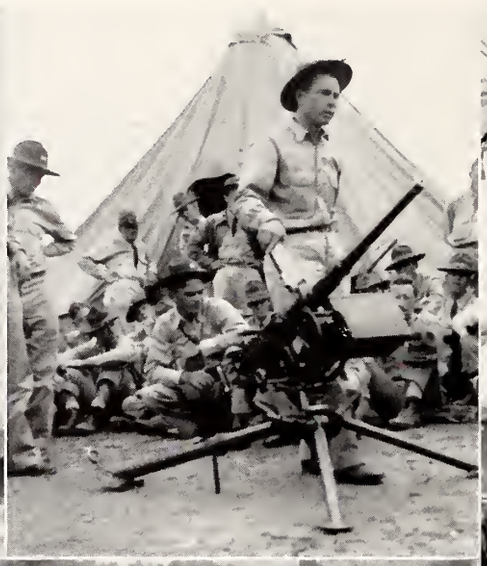

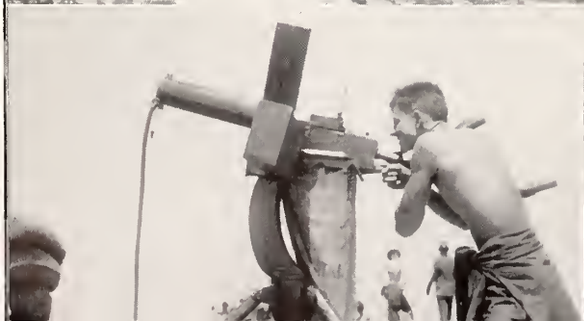

PAGE

we play

Top to bottom: It is bound to be the uniform. . . . Let's all gather 'round and have a little drink. . . . Don't let a saber slip, men.

WEBB, WAMSLEY, and DUCOTE

CADET BAND

The Cadet Band is composed of students, who are enrolled in military and have the ability to toot an instrument of some description. The band performs at all parades and reviews of the State College Regiment, and whenever needed for a military purpose. Mr. Wamsley is the director of this band, also, and has developed a splendid unit that renders much service to the school. The officers of the band are enrolled in advance R. O. T. C., and the band selects its sponsor, who for the last four years has been Miss Nancy Wamsley.

Top to bottom: Somebody better help the drummer boy. . . . We don't want to march. . . . Let's have a little Jam Session.

Left: They do have a formation . . . but they can't keep it long.

RIFLE TEAM

OFFICERS

Lieut. R. H. Woods . . . . . *Varsity Coach*
Sgt. F. H. Lewis . . . . . *Asst. Coach*
Sgt. H. H. Gray . . . . . *Asst. Coach*

MEMBERS

J. P. Biddy	E. C. Rose	H. S. Prosser	J. Powell
H. F. Peters	W. O. Williford	K. C. Freeman	G. L. Guess
J. H. Ferguson	V. Irby	R. L. Simmons	J. O. Jones
R. B. Myers	W. T. Shows	L. T. Wade	S. A. Parker

The rifle team was first established fifteen years ago, but has been inactive up until three years ago. The purpose of the team is to represent the military department of the school and to encourage young men with shooting ability.

The team before entering competitive matches has to undergo a rigid training period. This training includes practice in sighting, use of the sling, breathing, position and trigger squeeze. All practice is carried on in an indoor range which is one of the best in the conference.

Mississippi State competed this year in shoulder to shoulder matches with Alabama, both at State and at Alabama, Georgia Tech at State and Indiana at Atlanta, Ga. Three postal matches were held with T. C. U., the Hearst trophy match, and the R. O. T. C. regional match.

Five members of the team: Lutken, Myers, Simmons, Wade, and Powell were chosen to represent State in the Southeastern Conference Match held at Atlanta, Ga. All have expert rating.

This year, for the first time at State, a girls' rifle team was organized with sixteen members reporting for the first day of practice.

Top: Captain Raymond Myers. • Bottom: Lieutenant Wood, Sergeant Gray, and Sergeant Lewis.

Left to right, seated: Biddy, Peters, Ferguson, Myers, Rose, Williford, Irby. • Standing: Shows, Prosser, Freeman, Simmons, Wade, Powell, Guess, Jones, Parker.

SCABBARD *and* BLADE

OFFICERS

S. W. Haaga . . . . . *Captain*

W. D. Weaver . . . . . *First Lieutenant*

P. K. Lutken . . . . . *Second Lieutenant*

J. W. Humphries . . . . . *First Sergeant*

COMPANY B

The local company has enjoyed a successful season with highlights being the four day, 1550 mile trip to North Carolina State for drill at the half of the N. C. State-Mississippi State football game; drilling for the first time on the M. S. C. W. campus and presenting Bettye Sue Neeves as drill sponsor; electing Helen Hensley as the first company sponsor; drilling at the Ole Miss-State game and to cap the climax, having the privilege of initiating Col. Norman A. Nicolai, Signal Corps, Chief of Staff, 38th Division, into their order.

MEMBERS

R. A. BAIRD
N. V. BODDIE
T. C. BOUNDS
J. A. BRISCOE
E. L. BYERS
C. DAVIS
E. G. FRANK
J. J. GANNAWAY
A. GRESHAM
S. W. HAAGA
R. B. HARDY
G. S. HAZARD
J. W. HUMPHRIES
W. C. LEONARD
P. K. LUTKEN
H. B. MORRISON
C. C. NASON
F. H. PARKER
J. D. PEPPER
M. E. PICKETT
T. W. RANKIN
C. R. TARTT
N. TAYLOR
W. H. THOMPSON
W. D. WEAVER
S. B. WEBB
J. Q. WEST

First row, left to right: Baird, Boddie, Bounds, Briscoe, Byers. ● Second row: Davis, Frank, Gannaway, Gresham, Haaga. ● Third row: Hardy, Hazard, Humphries, Lutken, Leonard. ● Fourth row: Morrison, Nason, Parker, Pepper, Pickett. ● Fifth row: Rankin, Taylor, Thompson, Weaver, Webb, West.

THE GREEKS, page 211, composed of the fraternities, who are unusually aristocratic and friendly at State, but have their exceptions which are rush week and the period of spring politics. The HONORARIES, page 241, seek to reward those leaders among the student body, who are outstanding, and work to build up this, their soon to be, Alma Mater. The SERVICE CLUBS, page 259, do their part to make the campus livable. The DEPARTMENTAL CLUBS, page 274, bring about closer fellowship between the faculty and the students, all of whom are working to an ultimate end. All these sub-divisions are found under ORGANIZATIONS.

completing our annual with

Organizations

greeks

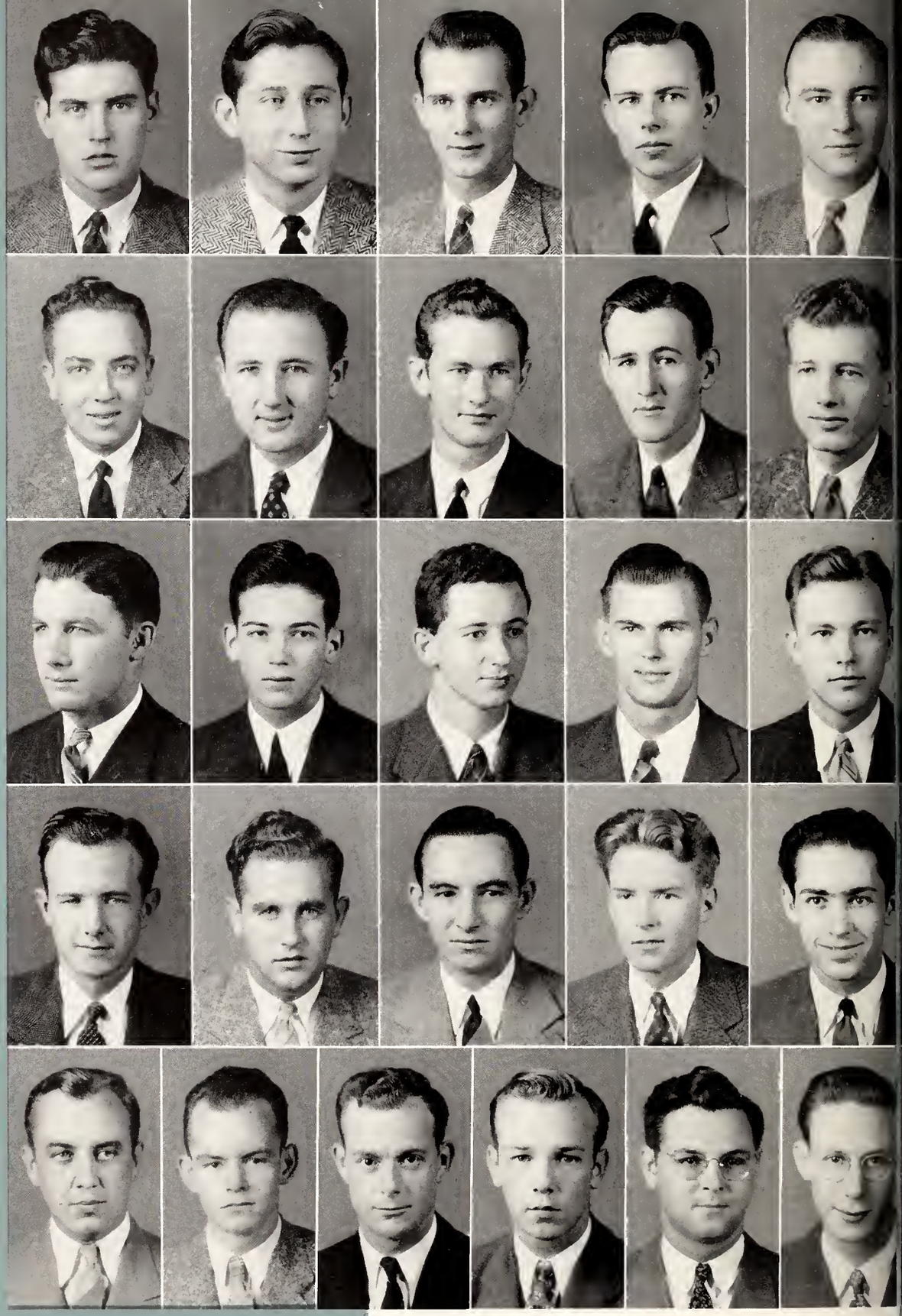

First row, left to right: Curran, St. John, Poole, Brown, Roberts. ● Second row: Hunt, Hazard, Saunders, C. Davis, Phillips. ● Third row: Weaver, Agnew, D. Davis, Thompson, Bruister. ● Fourth row: Egger, Livingston, Cook, Black, Grisham. ● Fifth row: Henson, Cowden, Newman, Shackelford, Abroms, Priebatch.

MISS. STATE INTERFRATERNITY COUNCIL

M I S S I S S I P P I S T A T E

INTER-FRATERNITY COUNCIL

OFFICERS

G. S. Hazard . . . . . *President*

G. H. Black . . . . . *Vice-President*

J. R. Agnew . . . . . *Secretary*

MEMBERS

H. J. Curran, Π K Λ
R. T. St. John, Jr., Π K Λ
A. O. Poole, Jr., K Λ
T. C. Brown, K Λ
J. R. Roberts, B K
J. E. Hunt, B K
G. S. Hazard, Σ A E
C. D. Saunders, Σ A E
C. Davis, Jr., Σ X
C. B. Phillips, Jr., Σ X
B. D. Weaver, K Σ
J. R. Agnew, Jr., K Σ
D. H. Davis, Λ T Ω
W. H. Thompson, Λ T Ω
T. J. Bruister, Σ Π
C. N. Egger, Jr., Σ Π
C. B. Livingston, Φ K T
L. B. Cook, Φ K T
G. H. Black, Σ Φ E
W. A. Grisham, Σ Φ E
F. E. Henson, Λ X Λ
F. G. Cowden, Jr., Λ X Λ
J. M. Newman, Θ Ξ
J. A. Shackelford, Θ Ξ
M. Abroms, Σ Λ M
M. J. Priebatch, Σ Λ M

The Inter-fraternity dance.

The Inter-Fraternity Council at Mississippi State, with George Hazard as its president, has organized fraternity activities to a remarkable degree—the sports program assumes importance never before attained; a smooth rush season was carried out in fine style; the annual I. F. C. dance was one of the best; and organization of many details in reference to fraternal activity on the campus was completed. Noted in the past as a group where the fraternity members met to fight, this group has become the regulatory body for the fraternities on the campus, where members sanely and seriously thrash out their mutual problems. Representation of this body is by two members from each fraternity on the campus.

Gamma Theta Chapter

First row, left to right: Beard, Bigger, Boddie, Curran, Easley, Jordan, King, Lundy, Montgomery, Odom. ● Second row: Slack, D. St. John, Wilsford, Allison, Bourland, Grove, Hinman, Manscoe. ● Third row: McGee, McGraw, Murphy, Roberts, Shanks, R. St. John, Steinreide, Tartt. ● Fourth row: Walton, Young, Adams, Brickell, Dinas, Faust, Freeman, Harralson, Lyerly. ● Fifth row: Lovelace, Nelson, Rose, Swain, York, Anders, Barnett, Bradway, Boone. ● Sixth row: Blanton, Denham, Davis, Denton, Edwards, Estes, Falgout, Hughes, Hoffman. ● Seventh row: Jones, Jordan, McDuffie, McKnight, McWhirter, Kirk, Pratt, Pearson, Reedy. ● Eighth row: Shelton, Smallwood, Smith, Slack, Sloan, Thompson, Taylor, Wilder, Barnhill. ● Center: Elizabeth Anders.

PI KAPPA ALPHA

OFFICERS

M. E. Walton . . . . . *President*

R. T. St. John . . . . . *Vice-President*

J. A. Dinas . . . . . *Secretary*

P. R. Roberts . . . . . *Treasurer*

FRATRES IN FACULTATE

J. C. Bridger — L. E. Claiborne — R. C. Weems — H. L. Cole — E. L. Lucas

MEMBERS

V. G. Beard	J. C. Lundy	E. C. Bourland	J. A. McGraw	M. E. Walton	R. Harralson
J. F. Bigger	J. T. Montgomery	W. S. Cox	L. E. Murphy	K. W. Young	W. Lylerly
N. V. Boddie	J. H. Odom	H. F. Grove	P. R. Roberts	C. S. Adams	J. R. Lovelace
H. J. Curran	G. V. Slack	P. B. Hinman	F. D. Shanks	C. M. Brickell	W. F. Nelson
V. H. Easley	D. T. St. John	W. P. Manscoe	R. T. St. John	J. A. Dinas	E. C. Rose
J. W. Jordan	F. C. Wilsford	J. C. Meagher	W. B. Steinreide	S. R. Faust	E. P. Swain
J. J. King	L. E. Allison	H. W. McGee	C. R. Tartt	J. C. Freeman	F. S. York

PLEDGES

C. B. Anders	H. T. Denham	C. J. Falgout	B. A. Jordan	L. G. Kirk	R. A. Smallwood
R. G. Barnett	D. W. Davis	C. R. Hughes	W. L. Kilpatrick	K. Pratt	B. W. Smith
O. E. Bradway	G. D. Denton	G. P. Hoffman	S. J. McDuffie	A. F. Pearson	D. T. Slack
W. J. Boone	L. E. Edwards	N. M. Henry	F. B. MacKnight	J. A. Reedy	R. C. Sloan
C. H. Blanton	C. H. Estes	J. M. Jones	V. B. McWhorter	S. S. Shelton	R. L. Thompson

J. E. Taylor — W. T. Wilder — L. A. Barnhill

Pi K. A.'s at their annual "Dream Girl Banquet."

Mississippi State's first national fraternity was founded here in '27. True to the garnet and gold they hold dear the lily-of-the-valley as their flower.

"Prolific Pikes" they once called them, but the graduation last May of twenty-seven seniors, the majority of them campus leaders, has caused their Greek friends to search for another name.

Nevertheless, Pi K A's made a comeback with men such as Vernon Beard, Jeff Bigger, Joe Montgomery, Joe Curran, Tammy St. John and Ed Walton.

Accomplishments during the year included: the first dance ever given at M. S. C. W. by a fraternity; given in conjunction with their annual Dream Girl Banquet, at which time "Lib" Anders was named "Dream Girl" for 1940-41; they were, also, host chapter to the largest Pi K A district convention ever held in the U. S.

First row, left to right: Aderholdt, Alford, Atkinson, Brophy, Child, Jemison, Magruder, Myers, Patty. ● Second row: Pool, Parmalee, Quinnelly, Sheffield, Taylor, Tyson, Boutwell, Brannon, Brown. ● Third row: Duckworth, Early, Hairston, Hartley, Hinchcliff, Hinson, Knight, Mims, Pickett. ● Fourth row: Sherard, Smith, Boyles, Brown, Cowan, Denton, Gunn, Harper, McMaster. ● Fifth row: Montgomery, Phelps, Pillow, Sargent, Scott, Wilder, Lutz, Brown, Crawford. ● Sixth row: House, Newman, Owen, Patterson, Varnado, Allen, Denton, Hawkins, Kelly. ● Seventh row: Kitchings, Lafore, LaBarre, Meeks, Smith, Turner, Tyson, Vann, Andrews. ● Eighth row: Black, Brown, Ferrell, Gunn, Harris, James, Macgruder, Myers, McHenry, Owen. ● Ninth row: Pool, Rhett, Rhymes, Turner, Wofford, Weilenman, Watson, Mason, Moss, Sullivan.

Beta Tau Chapter

KAPPA ALPHA

OFFICERS

O. A. Pool . . . . . *President*

J. C. Wohner . . . . . *Vice-President*

M. E. Pickett . . . . . *Secretary*

W. B. Boutwell . . . . . *Treasurer*

FRATRES IN FACULTATE

Dr. J. F. Locke — W. J. Evans — E. C. Hendley — T. H. Dalehite — R. Adams

MEMBERS

F. W. Aderholdt
J. J. Alford
W. J. Atkinson
W. E. Brophy
E. S. Child
W. Z. Jemison
W. W. Magruder
R. B. Myers
F. A. Patty

A. O. Pool
E. B. Parmalle
J. L. Quinnelly
J. C. Sheffield
R. P. Taylor
J. L. Tyson
W. B. Boutwell
A. N. Brannon
T. C. Brown

R. L. Duckworth
E. B. Early
R. E. Hairston
W. B. Hinchcliff
B. K. Hinson
R. E. Knight
C. P. McCarty

D. E. McLean
R. P. Mims
M. E. Pickett
D. S. Sherard
C. B. Smith
B. L. Boyles
B. Brown
G. L. Cowan
J. M. Denton

E. B. Gunn
J. S. Harper
W. E. McMaster
G. Montgomery
M. Phelps
J. B. Pillow
F. L. Sargent
R. M. Scott
H. B. Wilder

PLEDGES

W. L. Lutz
A. J. Brown
G. H. Crawford
C. P. House
L. G. Newman
P. L. Owen
R. L. Patterson
G. C. Varnado
E. B. Allen

C. D. Denton
L. L. Hawkins
T. R. Kelly
J. W. Kitchens
E. A. Lalore
W. E. LaBarre
J. W. Meek
E. R. Smith

F. Turner
E. K. Tyson
J. R. Vann
W. D. Andrews
J. C. Black
C. R. Brown
A. N. Ferrell
J. B. Gunn
R. A. Harris

T. L. James
P. V. LaCoste
L. Macgruder
R. A. Myers
W. B. Henry
M. S. Owen
W. B. Pool
W. Rhett

J. W. Rhymes
H. L. Turner
J. F. Wofford
W. E. Weileman
R. D. Watson
R. E. Mason
A. A. Moss
W. W. Sullivan

Keep the lights shining, boys.

These merry Southern Gentlemen, who have as their ideal the highly esteemed and venerable Robert E. Lee, made their first appearance on the STATE campus in 1927, being preceded by the Lee Guards, a social military group that had been on the campus since 1889, and had the distinction of being the first organization of its kind on the campus. They, like their 68 brother chapters, are true to the colors of crimson and old gold, and love best of all the flowers the red rose, and the magnolia. Fronting for Beta Tau are Oscar Pool, and Collins Wohner, being well supported by Raymond Myers, Stanley Child, Fisher Patty, Mike Pickett, and Bryant Boutwell.

First row, left to right: Alexander, Bogen, Callahan, Ducote, Ewing. ● Second row: Lewis, Luke, Mayo, Roberts, Taylor. ● Third row: Barnett, Coggins, Couch, Davis, Dobbs. ● Fourth row: Everitt, Harper, Hunt, Lann, Yeates. ● Fifth row: Ames, Beattie, Comer, Williams, Townsend, Bryan. ● Sixth row: Howell, Jones, McCurley, McElroy, Steele, White.

Alpha Delta Chapter

BETA KAPPA

OFFICERS

J. R. Roberts . . . . . *President*

J. E. Hunt . . . . . *Vice-President*

F. J. Lann . . . . . *Secretary*

G. T. Dobbs . . . . . *Treasurer*

FRATRES IN FACULTATE

M. R. Callahan
R. P. Colner
M. B. Hamlin
H. P. Neal
I. D. Sessums
O. D. M. Varnado

MEMBERS

F. W. Alexander
A. T. Bogen
W. M. Callahan
M. M. Ducote
R. B. Ewing
J. E. Lewis
P. E. Luke
J. O. Mayo
J. R. Roberts
J. E. Taylor
J. Barnett
B. H. Coggins
W. C. Couch
J. P. Davis
G. T. Dobbs
W. F. Everett
W. L. Harper
J. E. Hunt
F. J. Lann
J. E. Yeates
J. F. Ames
G. S. Beattie
T. H. Comer
W. E. Williams
J. B. Townsend

PLEDGES

A. C. Bryan
H. G. Howell
W. B. Jones
L. A. McCurley
G. W. McElroy
J. Robbins
R. D. Steele
J. H. White

Jess, won't they give you a chair?

Becoming a National organization in 1901, young and vigorous Beta Kappa was one of the pioneers at Mississippi State. In the gay days of '29, traditional Delta Sigma Tau became Alpha Delta of Beta Kappa, a true follower of the purple and gold.

Proud of its local heritage and believing that no fraternity can justify its existence unless it promotes a fuller, richer college life, Beta Kappa has striven always to improve social conditions on the campus. By promoting individual dances and by co-operating with other fraternities, the Knights of the Templar Rose have led the way to a friendlier Mississippi State.

Men like John Roberts, Jesse Lewis, Jimmy Hunt, and Bruce Ewing, making friends wherever they go, give living evidence of the completeness of the social training, the fullness of college life, for those who follow the standards of Beta Kappa.

C O L L E G E

First row, left to right: Achorn, Aldridge, Baird, Barnes, Bruce, Gannaway, Haaga, Hardy, Harris. ● Second row: Hayes, Hazard, Lutken, McBee, McIntyre, McMullen, Mitts, Prichard, E. E. Smith. ● Third row: M. Smith, West, Williford, Aldridge, Anderson, W. F. Bridgforth, S. H. Bridgforth, Buck, Calhoun. ● Fourth row: Conway, Epting, Frank, Glassco, Keith, Moore, Ratliff, Saunders, Spraggins. ● Fifth row: Steele, Varnado, Walton, Williams, Woodward, Yeagley, Aden, Baird, Brown. ● Sixth row: Carr, Herbert, Lawler, Patterson, Powell, Robertson, R. E. Smith, Wells, Williford. ● Seventh row: Priester, McFall, McKee, Taylor, Crews, Dunn, Hardee, Jones, Aden. ● Eighth row: Barnes, Billington, Chapman, Dowdell, Dulin, Hale, Hood, Jacobs, Jones. ● Ninth row: Jordan, McKee, McMurtray, Morrow, Parrish, Peek, Rhyne, Wilburn, Wheeler.

Mississippi Theta Chapter

SIGMA ALPHA EPSILON

OFFICERS

J. H. Hayes . . . . . *President*

F. W. Mitts . . . . . *Vice-President*

P. K. Lutken . . . . . *Secretary*

T. W. Walton . . . . . *Treasurer*

FRATRES IN FACULTATE

H. P. Cooper
B. F. Hilbun
S. J. Few
W. Kinkaid
W. F. Hand
D. M. McCain
N. M. McCorkle
F. P. Welch
L. J. Ritter
B. King
J. D. Ray

MEMBERS

G. B. Achorn
F. P. Aldridge
R. A. Baird
H. H. Barnes
W. F. Bruce
J. J. Gannaway
S. W. Haaga
J. M. Hall
R. B. Hardy
E. P. Harris
J. R. Hayes
G. S. Hazard
P. K. Lutken
D. G. McBee
W. H. McIntyre
N. J. McMullen
W. F. Mitts
W. L. Prichard
E. E. Smith
M. Smith
A. C. West
T. Y. Williford
J. A. V. F. Aldridge
B. Anderson
W. F. Bridgforth
S. H. Bridgforth
H. S. Buck
T. P. Calhoun
E. Conway
J. B. Epting
E. G. Frank
C. K. Glassco
M. N. Keith
J. H. Moore
G. R. Ratliff
C. D. Saunders
H. F. Spraggins
C. G. Steele
E. M. Varnado
T. H. Walton
J. W. Williams
P. F. Woodward
H. W. Yeagley
W. B. Aden
B. D. Baird
J. L. Brown
J. W. Carr
F. L. Herbert
H. H. Lawler
R. B. Patterson
C. E. Powell
W. T. Robertson
R. E. Smith
C. G. Wells
W. O. Williford

PLEDGES

V. G. Priester
G. L. McFall
A. G. McGee
J. G. Taylor, Jr.
T. Z. Crews
J. N. Dunn, Jr.
N. T. Hardee
M. W. Jones
L. M. Aden
W. W. Billington
J. D. Chapman
J. T. Chiles
D. M. Dowdell, Jr.
J. W. Dulin
J. S. Hale
W. T. Hood
J. Jacobs, Jr.
M. Jones
J. F. Jordan
A. G. McKee
E. R. McMurtray
J. H. Morrow
N. B. Parrish
A. R. Peek
R. P. Rhyne
M. F. Sigmon
R. P. Walt, III
W. W. Wilburn
F. H. Wheeler, Jr.

Where did all the cups come from?

Mississippi Theta, one of ΣΑΕ's 114 chapters, was revived on this campus in 1932, being established first in 1887 to live for five years as a sub rosa organization. Sigma Alpha Epsilon fraternity was founded at the University of Alabama in 1856. Along with Minerva and her lion, the purple and gold, and violets the Sig Alphs look up to the leadership of I. F. C. president Hazard, Scabbard and Blade's Captain Haaga and Lt. Lutken, most friendly Billy Mitts, maestro McBee, President of Alpha Zeta, Barnes, President of ΘΔΚ, Gannaway, *Reflector* manager Baird, and Student Association Treasurer Hardy.

First row, left to right: C. Davis, Ellard, Freeman, Furr, Harris, Holman, Rawls. ● Second row: Sousley, Stubbs, Westbrook, Woods, Beavers, Donald, McKeithen. ● Third row: Nevels, Phillips, Ricks, Taylor, Wade, Waring, Cox. ● Fourth row: DeLashmet, McClellan, Pilkington, Scales, Seawright, Shackelford, Tardy. ● Fifth row: Taylor, Truitt, Ward, Watts, Wilson, Word, Andrews. ● Sixth row: Broome, I. L. Davis, Dear, Denny, Dornbusch, Hackett, Lancaster, Lanham. ● Seventh row: McLean, Parsons, Polk, Richardson, Roberts, Terrell, Waring.

IN HOC SIGNO VINCES

Gamma Upsilon Chapter

SIGMA CHI

OFFICERS

Cleveland Davis . . . . . *President*

C. H. Rawls . . . . . *Vice-President*

A. J. Westbrook . . . . . *Secretary*

D. P. Waring . . . . . *Treasurer*

FRATRES IN FACULTATE

Dr. C. B. Mitchell — C. R. Noble — Dr. J. C. McKeen — Allen McKee

MEMBERS

C. Davis
J. A. Ellard
M. L. Freeman
R. H. Furr
T. V. Harris
J. J. Holman
C. H. Rawls
R. J. Sousley
H. T. Stubbs
A. J. Westbrook
C. Woods
K. T. Beavers
J. Donald
S. McKeithen
R. E. Nevels
C. B. Phillips
L. S. Ricks
W. Taylor
L. T. Wade
D. P. Waring
M. M. Cox
T. L. DeLashmet
H. Richardson
W. McClellan
T. Pilkington
S. Scales
R. E. Seawright
C. Shackelford
P. R. Tardy
W. S. Taylor
J. F. Truitt
W. H. Ward
N. Watts
S. R. Wilson
T. Word

PLEDGES

H. D. Andrews
W. Broome
I. L. Davis
E. Dear
D. P. Denny
C. Dornbusch
N. L. Hackett, Jr.
B. M. Lancaster
J. D. Lanham
R. D. McLean
A. E. Parsons
S. T. Polk
D. D. Richardson
F. Roberts
C. H. Terrell
P. A. Waring

I don't believe it, where is the hired help?

Gamma Upsilon of Sigma Chi was founded on the Mississippi State College Campus April 28, 1938. Thus the oldest social organization on the State Campus became the youngest chapter of Sigma Chi.

Founded June 28, 1855, Sigma Chi is a member of the famous Miami Triad and one of the oldest Greek letter fraternities in existence.

Such notables that wear the white cross of Sigma Chi on the State College campus are: Charlie Rawls, M. L. Freeman, Andrew Westbrook, Swayze McKeithen, Clyde Phillips, Earnest "Peanut" Nevels, Jack Truitt, Cleveland "Dooney" Davis, and Howard "Cy" Stubbs.

C O L L E G E

Delta Chi Chapter

First row, left to right: H. A. Bell, H. C. Bell, Bounds, Briscoe, Butler, H. P. Davis, Ellis. ● Second row: Fondren, Harmon, Herzog, Humphries, Holton, Kelly, McNeil. ● Third row: Pepper, Rogers, Shinn, Taylor, Weaver, West, Agnew. ● Fourth row: Bolls, Hays, Henderson, McCord, Orr, Peete, Slack. ● Fifth row: Berryhill, Bowie, J. R. Davis, Ferris, Humphries, Jewell, Ledbetter. ● Sixth row: Lindsey, Love, McAmis, Murphy, Parks, Pogue, Sigman. ● Seventh row: Watson, Mullen, Berger, Blount, Gholson, W. L. Harden, G. W. Harden, Hood. ● Eighth row: Hooper, Meux, Michael, Moore, Morgan, Noble, Nunnery, Selman.

KAPPA SIGMA

OFFICERS

W. D. Weaver . . . . . *President*

H. H. Holton . . . . . *Vice-President*

C. A. Ellis . . . . . *Secretary*

J. W. Humphries . . . . . *Treasurer*

FRATRES IN FACULTATE

O. R. Bailey — A. W. Garner — G. D. Humphries — C. Q. Shelly — J. W. Ward

MEMBERS

H. A. Bell, Jr.
H. C. Bell, Jr.
T. C. Bounds
J. A. Briscoe
J. M. Butler
H. P. Davis, Jr.
A. C. Ellis
G. F. Fondren
O. L. Graham
R. M. Harmon
M. S. Herzog
J. W. Humphries
H. H. Holton
J. M. Kelly
K. B. McNeil
R. H. Moseley, Jr.
J. D. Pepper
H. G. Rogers
C. M. Shinn, Jr.
N. Taylor
W. D. Weaver
J. Q. West
J. H. Wilkinson
N. H. Wood
J. R. Agnew
N. Bolls
H. H. Harned, Jr.
B. N. Hays
D. S. Henderson
T. A. McCord
H. H. Orr, Jr.
R. F. Peete, Jr.
W. A. Slack
T. T. Ball
G. D. Berryhill
R. H. Bowie
J. R. Davis
D. M. Ferris
T. M. Humphries
C. K. Jewell
T. H. Ledbetter
S. Lindsey
T. H. Love
J. C. McAmis
J. D. Mercier
C. H. Murphy, Jr.
C. A. Parks, Jr.
K. L. Pogue
J. L. Sigman
V. D. Watson

PLEDGES

C. C. Mullen
W. A. Berger
L. L. Blount
E. A. Selman
J. R. Gardner
H. F. Gholson
W. L. Harden
G. W. Harden
E. M. Hood, Jr.
R. J. Hooper
W. L. Meux
J. C. Michael
J. H. Moore
R. M. Sells
F. R. Morgan
J. W. Noble
E. D. Nunnery

Now you know who to blame if you didn't get a bid.

Looking up to an array of scarlet, emerald and white, coupled with the lily-of-the-valley, these wearers of the star and crescent, founded as Kappa Sigma in 1869, located their Delta Chi Chapter at State in 1936. The 1941 chapter boasts of versatile Billy Dan Weaver, Wiley Humphries, Dave Henderson, Harry Holton, J. D. Pepper, Newman Bolls, W. A. Slack, J. Q. West, and Jim "Rett" Butler.

First row, left to right: Carson, Collins, Cook, Davis, Gwin, Leonard, McCarley. ● Second row: Power, Rose, Thompson, Wadkins, Giffin, Grisham, Jones. ● Third row: Morrison, Owens, Sewell, Smith, Ewing, Fagan, Gassaway. ● Fourth row: Hemmer, Hicks, Kimbrough, Ralston, Saunders, Sutherland, Stevens. ● Fifth row: Threadgill, Tucker, Webb, Williford, Day, Austin, Benson. ● Sixth row: Bryan, Chapman, Ewing, Franklin, Frashuer, Glenn, Jennings. ● Seventh row: Johnson, Lindley, Norwood, Sample, Williams, Withers, Wright.

Epsilon Epsilon Chapter

ALPHA TAU OMEGA

OFFICERS

W. H. Thompson . . . . . *President*

E. W. Gwin . . . . . *Vice-President*

W. C. Leonard . . . . . *Secretary*

T. B. Cook . . . . . *Treasurer*

FRATRES IN FACULTATE

B. P. Brooks
E. B. Colmer
K. Withington
L. L. Patterson
W. R. Wendler

MEMBERS

B. M. Carson
C. M. Collins
T. B. Cook
D. H. Davis
E. W. Gwin
W. C. Leonard
E. C. McCarley
S. Power
R. B. Rose
W. H. Thompson
P. H. Wadkins
F. L. Giffin
G. R. Grisham
S. R. Jones
H. B. Morrison
H. L. Owens
F. M. Sewell
C. R. Smith
E. C. Ewing
P. Fagan
W. Gassaway
H. A. Hemmer
H. F. Hicks
H. A. Howard
E. A. Kimbrough
R. L. Ralston
J. G. Saunders
C. G. Sutherland
J. Stevens
B. Threadgill
W. O. Tucker
W. S. Webb
J. S. Williford

PLEDGES

R. D. Day
J. E. Mohead
F. J. Austin
D. E. Wamble
J. B. Benson
G. M. Bryan
C. D. Chapman
B. B. Ewing
W. E. Franklin
E. L. Frausher
B. C. Glenn
E. C. Hill
J. F. Jennings
W. C. Johnson
T. G. Lindley
L. L. Norwood
E. D. Power
E. H. Sample
T. T. Williams
J. W. Withers
L. S. Wright

No studying in our house, says "Boots."

Beginning their campaign for members back in 1865 this order of the Maltese Cross made their first bid for membership on this campus in '37. They have, as at 96 other institutions, groups that are likewise faithful to sky-blue and old gold, and queen of the flower kingdom to them is the white tea rose. They list among the notables on the campus, Dan Davis, Chuck Collins, Woody Thompson, and Elmer Gwin. Deans Patterson, Brooks, and Colmer are also true to the blue and gold. Boots Ralston for the second year straight, upholds the scholastic standing of the chapter.

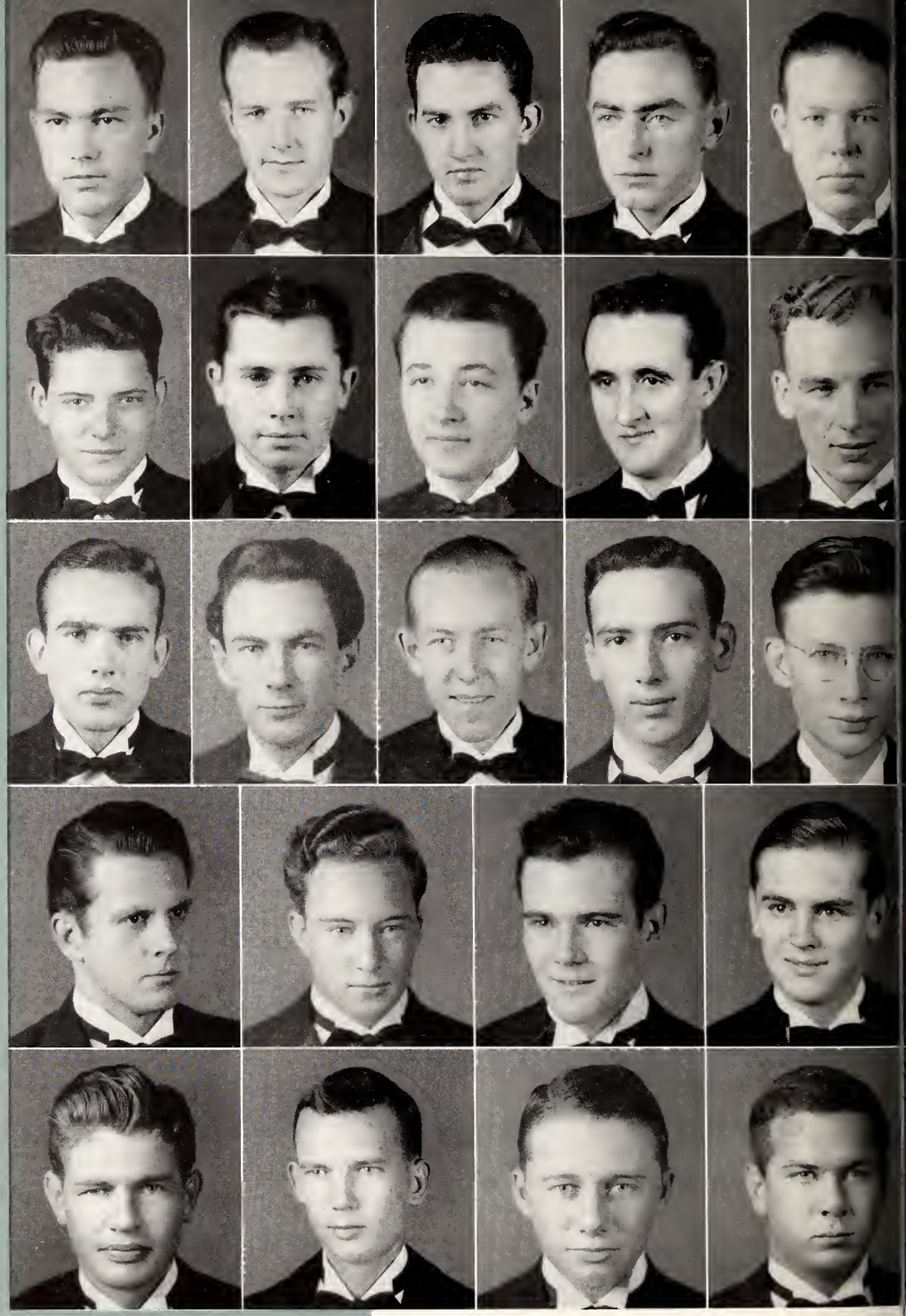

First row, left to right: Bruister, Egger, Gilder, Huffstetter, Gann. ● Second row: Haag, Phillips, Emerson, Sledge, Patterson. ● Third row: Stanley, Allison, Ellis, Forbes, Lowe. ● Fourth row: Spell, Ware, Williams, Wooten. ● Fifth row: Berry, Cox, Magee, McGarrah.

Alpha Lambda Chapter

SIGMA PI

OFFICERS

T. J. Bruister . . . . . *President*

C. N. Egger, Jr. . . . . *Treasurer*

W. H. Gann . . . . . *Vice-President*

S. W. Emerson . . . . . *Secretary*

MEMBERS

T. J. Bruister
C. N. Egger
G. G. Gilder
G. P. Huffstetter
W. H. Gann
S. W. Haag
J. P. Phillips
S. W. Emerson
J. C. Sledge

PLEDGES

J. L. Patterson
R. L. Stanley
J. L. Allison
W. D. Ellis
S. R. Harmon
H. B. Forbes
W. M. Lowe
R. V. Spell
T. J. Ware
W. E. Williams
E. D. Wooten
J. M. Berry
S. D. Cox
J. W. Magee
J. E. McGarrah
M. McGuiston, Jr.

Sigma Pi did their part to make Ole Miss feel good.

This clan of Greeks prefer the lavender orchid, with lilac and white rose as alternates, and their colors are lavender and white, with gold as an auxiliary. This clique looks on the year 1897 as their date of birth, and they came on the campus in 1936. The brethren all look up to T. J. Bruister, W. H. Gann, S. W. Emerson, and R. L. Stanley.

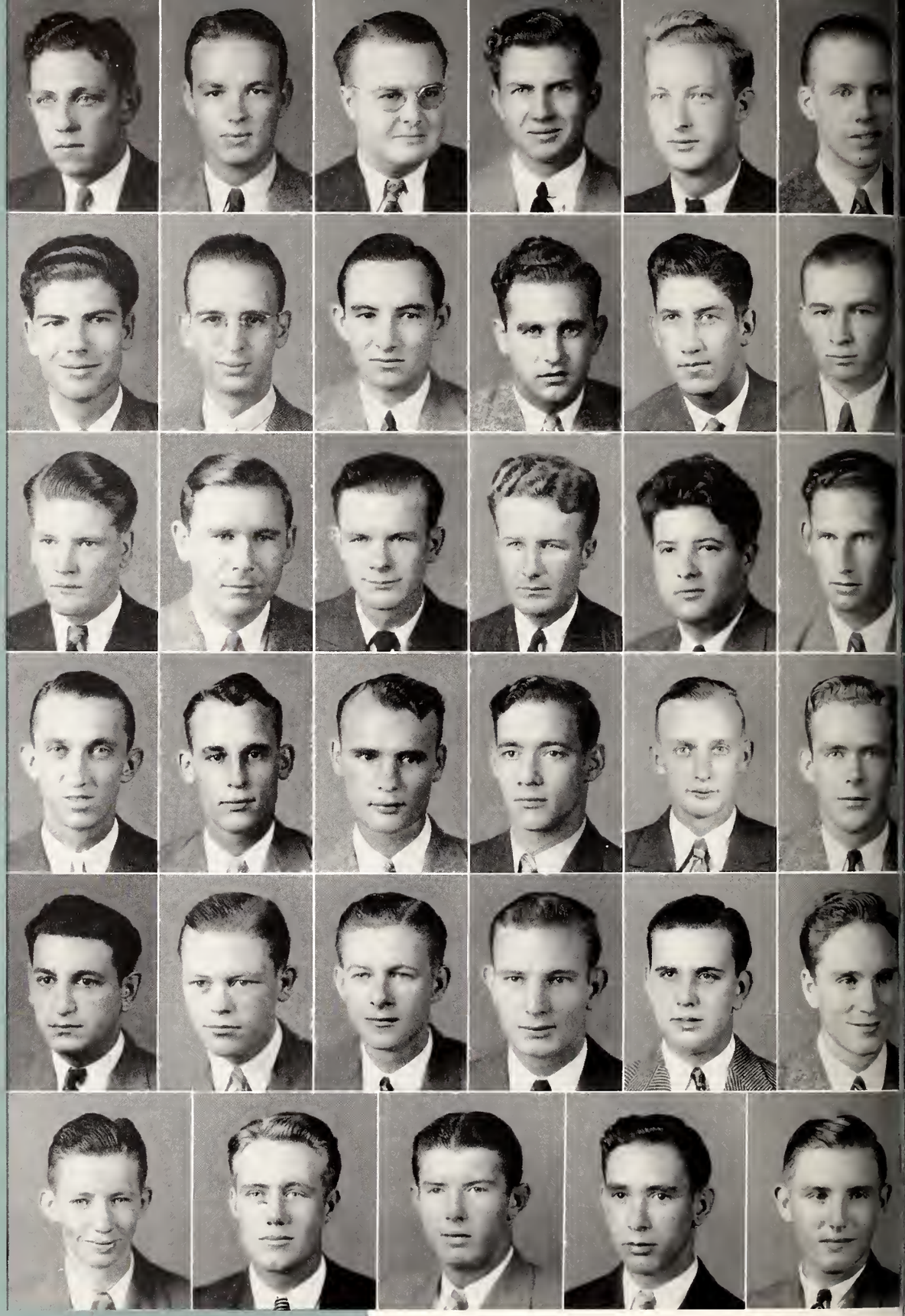

First row, left to right: Angelo, Barr, Coker, Newsome, Pierce, Prosser. ● Second row: Thompson, Chisholm, L. B. Cook, Livingston, Farr, Mahaffey. ● Third row: Prout, Carter, Donohoe, McPherson, Edwards, Longino. ● Fourth row: Ramsay, J. C. Segrest, J. E. Segrest, Smith, Beall, L. G. Cook. ● Fifth row: Ellis, Kea, Lane, Roland, Westbrook, Cobb. ● Sixth row: Coggin, E. Cook, McCall, Ritter, Thompson.

Alpha Chi Chapter

M I S S I S S I P P I S T A T E

PHI KAPPA TAU

OFFICERS

L. B. Cook . . . . . *President*

C. B. Livingston . . . . . *Vice-President*

P. D. Thompson . . . . . *Secretary*

E. B. Newsome . . . . . *Treasurer*

FRATRES IN FACULTATE

W. B. Andrews
Dr. P. H. Dunn
M. L. Freeman
M. B. Mapp
O. L. Snowden
N. E. Wilson

MEMBERS

V. J. Angelo
W. H. Barr
L. T. Coker
E. B. Newsome
B. Pierce
H. S. Prosser
P. D. Thompson
S. H. Beatty
E. R. Chisholm
L. B. Cook
C. B. Livingston
W. H. Farr
R. K. Mahaffey
W. E. Prout

PLEDGES

A. J. Carter
M. Donohoe
R. M. McPherson
D. E. Edwards
P. Longino
W. T. Ramsey
J. C. Segrest
J. E. Segrest
T. Shelton
F. E. Smith
J. W. Beall, Jr.
L. G. Cook
P. J. Elias
L. W. Kea
J. L. Lane
J. R. Roland
F. L. Westbrook
B. Cobb
S. Coggin
E. Cook
H. McCall
R. Ritter
B. Thompson

Angelo bats for Phi Kappa Tau.

Waiting until 1906 to make their claim for National recognition, Phi Kappa Tau has shown unusual strength in establishing 45 chapters here in the States. Beginning work on the campus in the Spring of 1938 their loyal supporters of Harvard red and old gold are fortunate to have Dr. Dunn as faculty advisor. Under his leadership and the able direction of such members as L. B. Cook, E. B. Newsome, S. T. Coker, P. D. Thompson, and Buddy Pierce they have established themselves among the campus leaders.

First row, left to right: Black, Blount, Bologna, Cowart, Crouch, Egger. ● Second row: Galloway, Griffin, Gresham, Hickman, Horn, Reeves. ● Third row: Saucier, Waggoner, Wright, Wyatt, Ault, Broadaway. ● Fourth row: Brown, Cauthen, DeLap, Johnson, Loflin, Raney ● Fifth row: Scott, Turman, Wade, Worley, Allgood, Hutchinson, Irby. ● Sixth row: Lamon, Roberts, Todd, Aebli, Aldridge, Arnold, Dille. ● Seventh row: Fitch, Hagan, Jeffreys, Kelly, Neno, Wilkins, Wilson.

Miss. Beta Chapter

SIGMA PHI EPSILON

OFFICERS

G. H. Black . . . . . *President*

H. C. Loflin . . . . . *Vice-President*

W. G. Crouch . . . . . *Secretary*

C. P. Egger . . . . . *Treasurer*

FRATRES IN FACULTATE

J. F. Evans
W. O. Spencer

MEMBERS

G. H. Black
N. B. Blount
N. A. Bologna
J. S. Cowart
W. G. Crouch
C. P. Egger
R. B. Galloway
G. G. Griffin
B. B. Griffin
W. A. Gresham
T. W. Hickman
K. B. Horn
J. C. Reeves
H. Q. Saucier
S. E. Waggoner
C. W. Wright
S. H. Wyatt
F. E. Ault
T. S. Broadaway
W. H. Brown
J. S. Cauthen
I. B. DeLap
N. A. Johnson
H. C. Loflin
W. A. Raney
C. C. Scott
P. A. Turman
H. L. Wade
O. R. Worley
W. S. Allgood
J. G. Hutchins
V. L. Irby
R. M. Lamon
W. S. Little
H. E. Roberts
F. L. Todd

PLEDGES

J. Aebli
E. C. Aldridge
W. M. Arnold
R. T. Dille
W. D. Fitch
G. W. Hagan
J. M. Jeffreys
G. W. Kelly
G. S. Neno
D. W. Wilkins
A. H. Wilson
A. N. Waltman

Founded Nationally in 1901 at Richmond, Va., this group, who proudly wear the Golden Heart and are loyal to purple and red and whose fondest flowers are American beauty rose and violet, has grown rapidly to an organization of 72 chapters. Installed on this campus as Miss. Beta in 1938 the local boys have rapidly risen to prominence in the Fraternity Circle. The campus leaders, whom the lodge will miss next year, are Student Association President Nino Bologna, Sect. of Y. M. C. A. and President of the lodge George Black, Pres. of A. E. D. Karl Horn, Sparky Wyatt, Arthur Gresham and Buck Egger. Socialites of the group include "Sonny" Brown, "Bubber" Wade, "Cassy" Reeves, "Blondie" Scott, "Scoop" Worley, "One Punch" Blount and "Dynamo Dave" Wilkins.

Nice picking, boys.

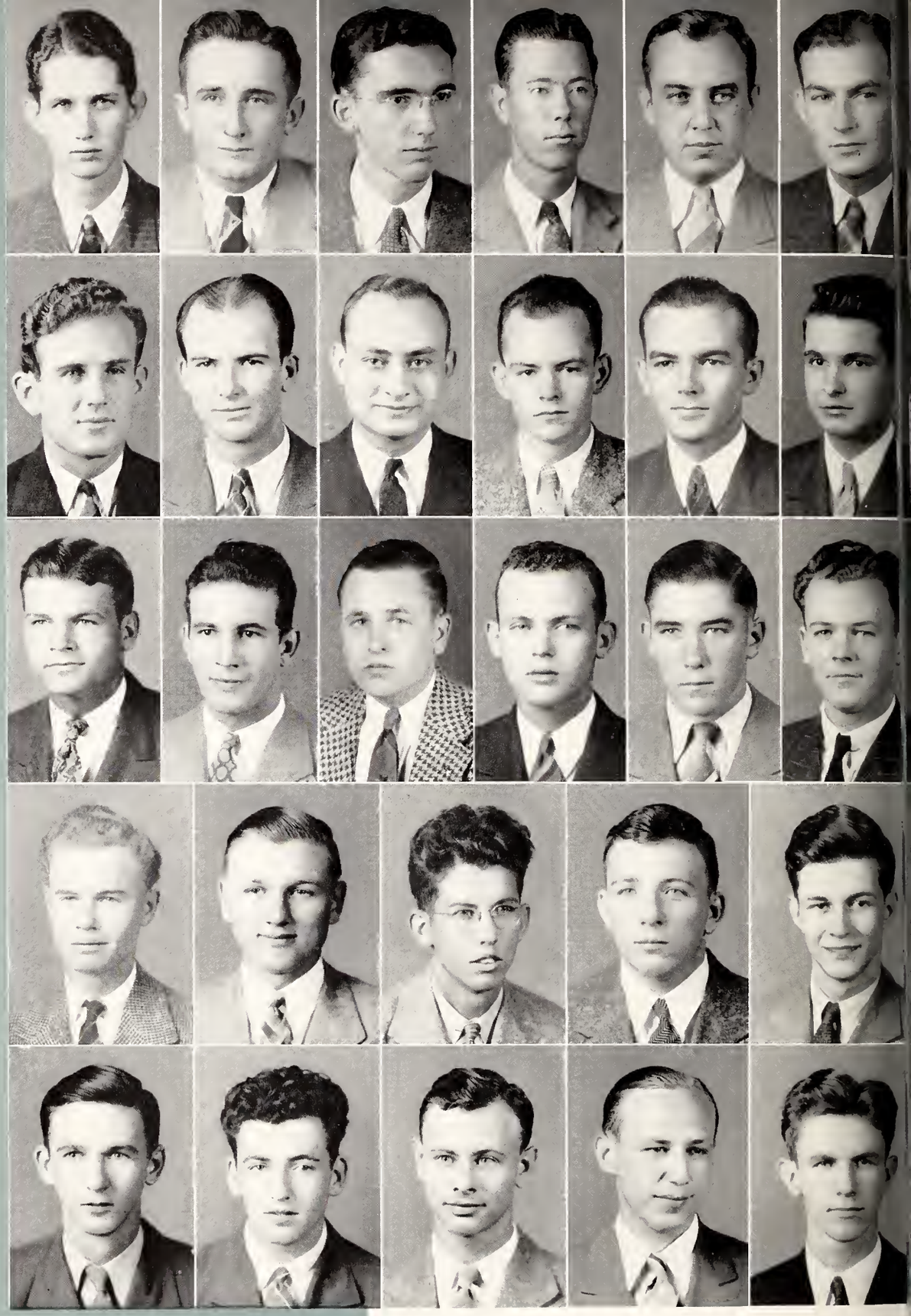

First row, left to right: Bradley, Boykin, Drennon, Griffith, Henson, McWilliams. ● Second row: McGarrah, Atkins, H. Brown, Cowden, Haynes, Siegrist. ● Third row: Yancey, Johnson, Lipe, Nason, Paxton, Sharp. ● Fourth row: Stone, Blocker, T. S. Brown, Butts, Collins. ● Fifth row: Dale, Dalton, Denman, Henson, Jones.

Epsilon Chi Zeta Chapter

M I S S I S S I P P I S T A T E

LAMBDA CHI ALPHA

OFFICERS

F. E. Henson, Jr. . . . . *President*

R. C. Bradley . . . . . *Vice-President*

F. G. Cowden, Jr. . . . . *Secretary*

W. P. McWilliams . . . . . *Treasurer*

FRATRES IN FACULTATE

G. K. Bryan
L. E. Miles
A. Ollivier
M. P. Robelet

MEMBERS

R. C. Bradley
J. A. Boykin
H. N. Drennon
R. G. Griffith
F. E. Henson, Jr.
W. P. McWilliams
G. A. McGarrah
J. K. Atkins
H. Brown
F. G. Cowden, Jr.
W. C. Haynes
E. L. Siegrist
B. L. Johnson
W. R. Lipe
R. H. Nason
A. H. Paxton
J. F. Sharp
M. H. Stone
C. N. Yancey

PLEDGES

F. A. Blocker
T. S. Brown
H. F. Butts
R. C. Collins
R. H. Dale
W. T. Dalton
D. W. Denman
J. T. Henson
W. R. Jones

Sun in your eyes Griffin, or are you afraid you might laugh at Jim?

Having merged with Theta Kappa Nu, the new Lambda Chi Alpha organization ranks among the four largest fraternities in the United States. They boast over a hundred chapters in the various institutions of the country, that are true to the colors of purple, green, and gold, and in the garden you will find them admiring the purple iris. Coming to this campus in the spring of 1938, the Lambda Chis have kept bright the memory of their founding date with an annual banquet on that night. Notables among this group are G. A. McGarrah, Charles N. Yancey, and R. O. Sparks.

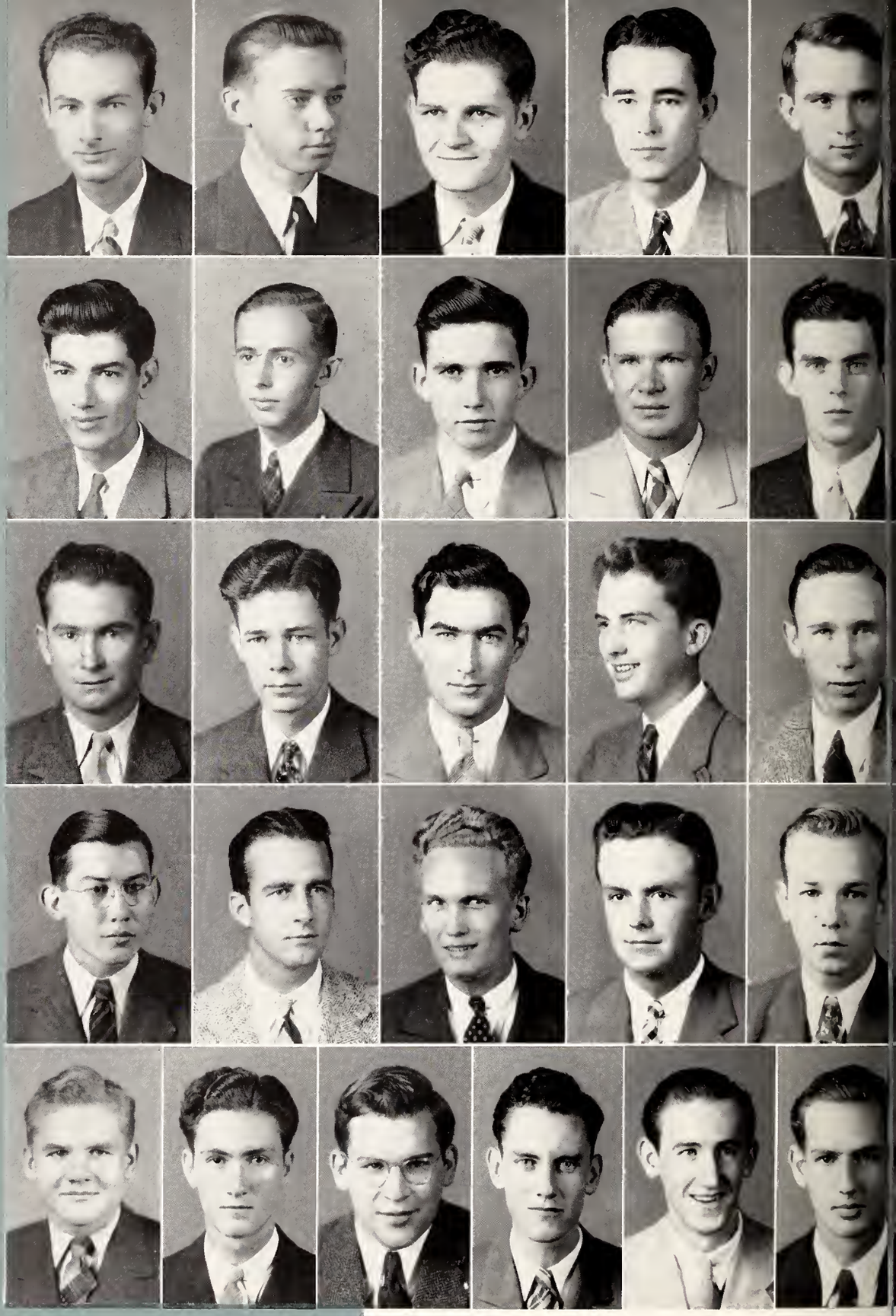

First row, left to right: Greer, Gill, E. E. Jones, Lovitt, McCann. ● Second row: Newman, Ponder, Ruscoe, Swanzy, Sweeney. ● Third row: Warner, Biddy, Byrd, Duggan, Failing. ● Fourth row: Leak, Murray, Peters, Ratliff, Shackelford. ● Fifth row: Simmons, Thomas, Wilson, W. F. Jones, King, Profilet.

Alpha Xi Chapter

THETA XI

OFFICERS

E. H. Greer . . . . . *President*

J. M. Newman . . . . . *Vice-President*

J. A. Shackelford . . . . . *Secretary*

F. B. Duggan . . . . . *Treasurer*

FRATRES IN FACULTATE

R. W. Adams
O. L. Folse

MEMBERS

E. H. Greer
H. D. Jordan
J. B. Gill
E. E. Jones
C. M. Lovitt
W. B. Lowery
T. R. McCann
J. M. Newman
J. L. Ponder
R. M. Ruscoe
W. M. Swanzy
C. K. Sweeney
G. S. Warner
J. P. Biddy
E. L. Byrd
F. B. Duggan
W. E. Failing
H. C. Leake
A. F. Loeben
F. J. Murray
H. F. Peters
W. D. Ratliff
J. A. Shackelford
R. L. Simmons
J. G. Thomas
R. A. Wilson

PLEDGES

W. F. Jones
J. M. King
L. E. Profilet

He looks mean enough without you three.

Founded in 1864 at Rensselaer, Theta Xi is the third oldest Fraternity nationally, but the youngest locally on the campus. There are 36 chapters, all of which are loyal to the blue and the white. Alpha Xi of Theta Xi was installed as a national chapter, at L. S. U. in April, 1940. At their helm is Earl Hinkle Greer, who is ably supported by James "Rusty" Newman and Albert Shackleford.

CHI OMEGA

OFFICERS

Nancy Wamsley
President

Ester Griffin
Vice-President

Daisy Lewis
Secretary

Betty Lester Page
Treasurer

FACULTY ADVISOR

Dr. J. C. McKee

ALUMNAE ADVISORY COMMITTEE

Miss Mildred Barr
Mrs. J. S. Lewis
Mrs. Clay Hearon

MEMBERS

Ruth Anders
Carolyn Castles
Esther Whitaker Griffin
Margaret M. McGraw
Betty Lester Page
Nancy Ellen Wamsley
Sue Carolyn Weems
Anne Wright Cazort
Robbie Clair Gates
Alberta Yerger Hogan
Bonney Yerger Hogan
Daisy Hogan
Daisy Evelyn Lewis
Marjorie L. McIlwain
Betty Loraine Scales
Mattie L. Wardlaw
Anne Delle Crigler
Sara Lavern Howorth
Dorothy Lanier
Alice Nickson Moseley

PLEDGES

Altie R. Saunders
Bobbye Vaughn
Bonnie Kate Blount
Vivian Lee Foster
Margaret H. Greene
Mary Hogan
Florence M. Prichard
Marjorie J. Sanders

Phi Delta Chapter of Chi Omega is in its sixth year of active service on this campus. Chi Omega boasts the largest fraternal group for girls in the United States. The cardinal and straw and white carnation carry with them symbols of this sisterhood.

The Chi Omegas have among them such notables as: Nancy Wamsley as Miss Mississippi State, Ruth Anders as President of Y. W. C. A. and Bobbye Vaughn as the most beautiful. Suth beauties as Margaret Greene, Marion Pritchard, Sue Weems, Betty Lester Page, and Mattie Wardlaw.

Versatility is the by-word for this enterprising group of girls—some are on Reflector Staff, some on Reveille, Y. W. C. A., Rifle Team, Military Sponsors, everything but Dream Girls.

First row, left to right: Anders, Castles, Griffin, Hearon, McGraw. ● Second row: Page, Wamsley, Weems, Cazort, Gates. ● Third row: A. Y. Hogan, B. Y. Hogan, D. Hogan, Lewis, McIlwain. ● Fourth row: Scales, Wardlaw, Crigler, Howorth, Lanier. ● Fifth row: Moseley, Vaughn, Saunders, Blount, Foster. ● Sixth row: Greene, M. Hogan, Prichard, Sanders.

PHI DELTA CHAPTER

DELTA KAPPA CHAPTER

First row, left to right: Kean, McLain, McWillie, Oakes. ● Second row: Hilyard, Parrish, Smith, Hicks. ● Third row: Locke, Cowsert, Cox, Currie. ● Fourth row: Faris, Keele, Luhman. ● Fifth row: D. V. Reed, F. Reed, Shook.

"Baby" fraternity on the campus, and also "baby" among the 79 chapters of the Zeta Tau Alpha Sorority, these girls have made a firm and lasting impression in the hearts of all.

Established at State in April, 1940, the "Zetas" link white violets and colors of turquoise blue and steel gray with memories of ceremonies, banquets, dances, loyalty, and friendship since the founding of the fraternity in 1898.

Contributing to the assured rise of this new group on the campus are such beauties and leaders as "Lib" Parrish, Amy McLean, Florence Hilyard, Mary Alice Oakes, and Margaret McWillie.

OFFICERS

Amy McLean
President

Evelyn Cooper
Vice-President

Marian Oakes
Secretary

Margaret McWillie
Treasurer

SPONSORS

Mrs. H. P. Dunn
Mrs. L. E. Myles
Mrs. T. A. Rogers

MEMBERS

Susan Kean
Amy McLain
Margaret McWillie
Mary Alice Oakes
Evelyn Cooper
Mary Dodds
Florence Hilyard
Laura Ruth Johnston
Elizabeth Parrish
Eleanor Sue Smith
Evelyn Hicks
Bobbye Gene Locke

PLEDGES

Sue Cowsert
Nettie Cox
Edwinna Currie
Marie Faris
Vivien Keele
Marcella Luhman
Dora Virginia Reed
Frances Reed
Gloria Shook

ZETA TAU ALPHA

SIGMA ALPHA MU

This group of intelligent Sam's have the distinction of having the highest scholastic average of any chapter of any fraternity in this country, and they naturally hold the scholarship cup here on the campus. This group does not limit its work to the States though, for it is an international fraternity holding sway on 36 campuses around the world. In all this area they are true to purple and white, and cherish the purple aster above all the rest. Leaders of this, the smallest group in numbers on the campus, are Milton Abroms, Edward Dickstein, Milton Toppel, and E. A. Scheinman.

OFFICERS

M. Abroms
President

M. Priebatsch
Secretary

E. Dickstein
Treasurer

FRATRE IN FACULTATE

H. Leveck

MEMBERS

M. J. Priebatsch
M. Abroms
E. Dickstein
M. Toppel
M. Gertz
A. L. Goodman

PLEDGES

L. Blumberg
S. M. Hart
H. F. Jacobs
M. I. Levitt
J. C. Stern

First row, left to right: Priebatsch, Abroms, Dickstein, Toppel. • Second row: Gertz, Goodman, Blumberg, Hart. • Third row: Jacobs, Levitt, Stern.

SIGMA PSI CHAPTER

honoraries

OMICRON DELTA KAPPA

First row, left to right: Adams, Baird, Barnes, Beard, Boddie. • Second row: Bologna, Briscoe, Cohern, D. W. Davis, C. Davis. • Third row: Gannaway, Hazard, Montgomery, Weaver, Thompson, West.

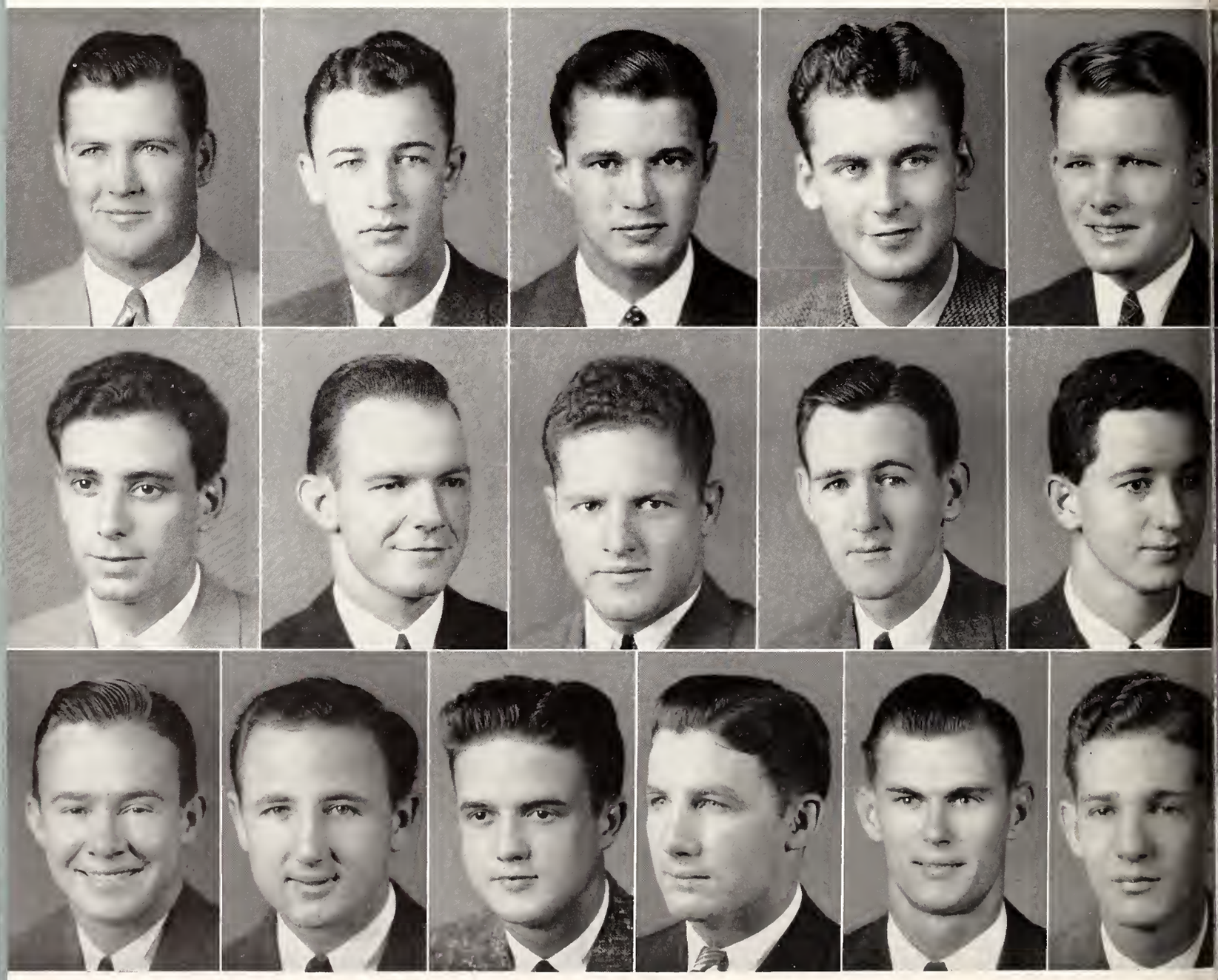

AT MISSISSIPPI STATE

Omicron Delta Kappa, national honorary student activities fraternity, was founded at Washington and Lee University in 1914. Alpha Chi Circle, the local chapter, was installed in May of 1937. Its members are selected from the Junior and Senior Classes on a quality basis of personal character, scholastic record, prominence in student activities, and service rendered to the institution. The order is a respected member of the American Association of College Honor Societies and has become the most coveted honor organization on the campus.

OFFICERS

J. J. Gannaway . . . . . *President*

Joe Montgomery . . . . . *Vice-President*

J. Q. West . . . . . *Treasurer*

FACULTY ADVISORS

Ben Hilbun

Dr. J. F. Locke

MEMBERS

C. H. Adams	N. V. Boddie	D. W. Davis	J. T. Montgomery
R. A. Baird	N. A. Bologna	C. Davis	B. D. Weaver
H. H. Barnes	J. A. Briscoe	J. J. Gannaway	W. H. Thompson
V. G. Beard	W. H. Cohern	G. S. Hazard	J. Q. West

BLUE KEY

First row, left to right: Baird, Barnes, Beard, Boddie, Bologna, Briscoe, Cohern. ● Second row: Curran, Davis, Gannaway, Haaga, Hazard, Hertzog, Humphries. ● Third row: McDowell, Rogers, St. John, Thompson, Weaver, Wohner, West, Wilhite.

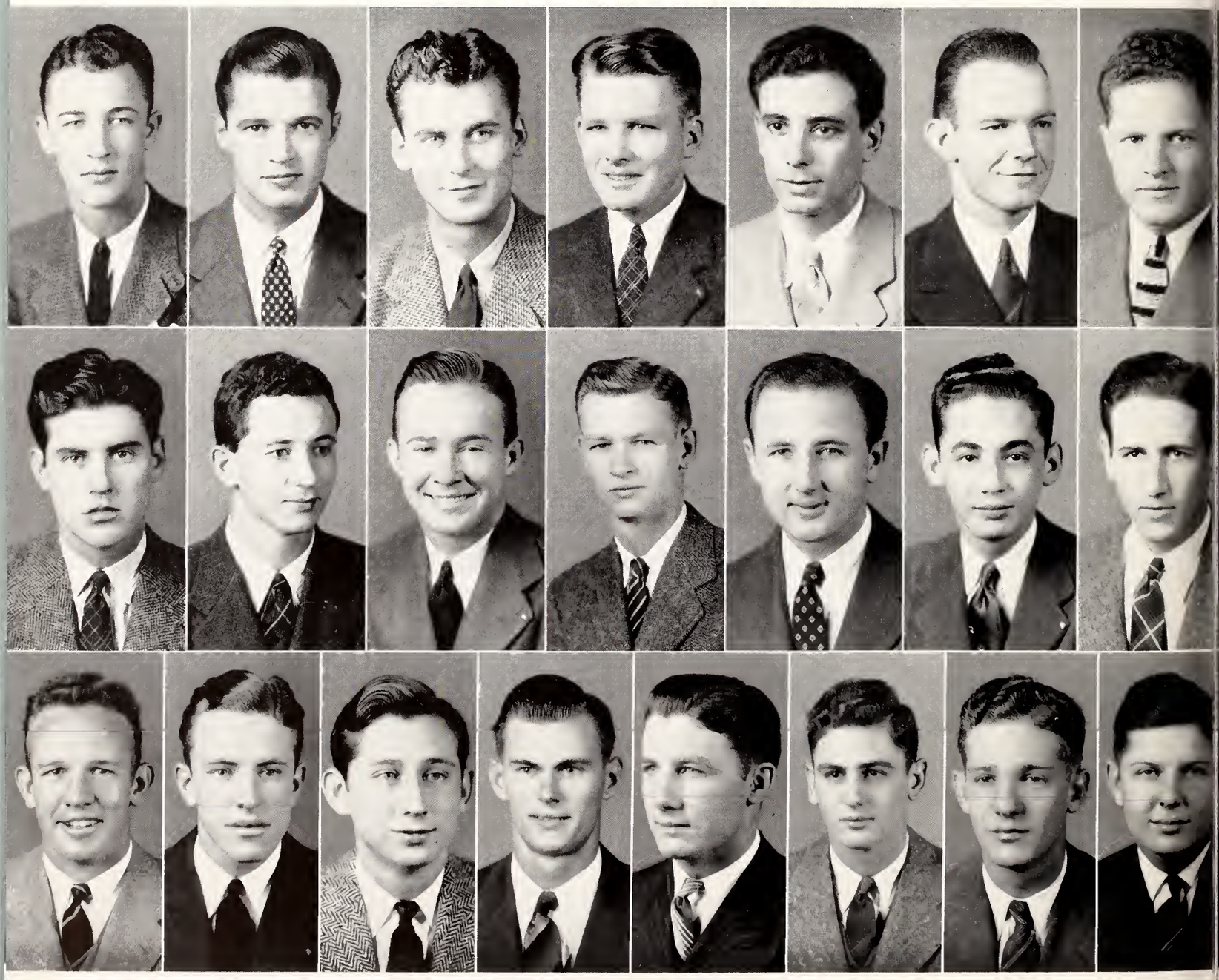

AT MISSISSIPPI STATE

Blue Key, National honor fraternity, was founded at the University of Florida in 1924 by B. C. Riley. The association has for its purpose, the co-operation of the faculty and student body in settling student problems; the stimulation of progress, and promotion of the interest of the college. Outstanding juniors and seniors who have shown quality in character, leadership, scholarship, student activities, and service are eligible for membership. The local chapter was installed at Mississippi State in April, 1928, with 18 students and several faculty members, as well as chosen alumni, composing the charter group.

OFFICERS

W. D. Weaver . . . . . *President*

N. V. Boddie . . . . . *Vice-President*

D. H. Davis . . . . . *Secretary and Treasurer*

FACULTY ADVISOR

G. K. Bryan

FACULTY MEMBERS

T. T. Brackin
O. R. Hendrix
J. N. Lipscombe
D. M. McCain
N. M. McCorkle
J. C. McKee
H. C. Simrall
R. C. Weems

HONORARY MEMBERS

J. C. Herbert
B. F. Hilburn
G. D. Humphrey
I. D. Sessums

MEMBERS

R. A. Baird, III
H. H. Barnes
V. G. Beard
N. V. Boddie
N. A. Bologna
J. A. Briscoe
W. H. Cohern
H. J. Curran
D. H. Davis
J. J. Gannaway
S. W. Haaga
G. S. Hazard
M. S. Hertzog
J. W. Humphries
G. R. McDowell
H. G. Rogers
R. T. St. John
W. H. Thompson
W. D. Weaver
J. C. Wohner
H. J. Welch
J. Q. West
S. Y. Wilhite

PHI ETA SIGMA

First row, left to right: C. H. Adams, J. C. Adams, Aden, Aligood, Anglin, Baird, Bays, Blackburn, Boddie, Boggan, Bounds. ● Second row: Bridgforth, Brock, Brown, Byars, Carr, Davis, Drennon, Duncan, Egger, Furr, Gholston. ● Third row: Giffin, Griffith, Hallman, Hammond, Hancock, Harper, Hardy, Hazard, Hemmer, Hinman, Hoskins. ● Fourth row: Humphries, Irby, Jones, Kirk, Lann, Leake, Ledbetter, Lindley, Mayo, McDowell, McPherson. ● Fifth row: McNutt, Newman, Owens, Patterson, Pierce, Prosser, Quinnilly, Rankin, Rice, Robertson, Safenowitz, Stewart. ● Sixth row: Shackelford, Smith, Smith-Vinez, St. John, Suleski, Turnage, M. E. Walton, T. H. Walton, Weaver, Whitefield, Williford, York.

AT MISSISSIPPI STATE

Membership in Phi Eta Sigma is awarded only to members of the Freshman Class and active membership extends only through the Sophomore year. Its purpose is the promotion of scholastic ideals among first year men at Senior colleges. The entrance requisite is the highest for any honorary society on the campus and is based solely on scholarship. Freshmen who made a quality point average of 2.5 the first semester, or who, during the whole year, reach that average are eligible for membership. The local chapter of this national scholastic fraternity was founded at Mississippi State in May, 1935.

OFFICERS

T. H. Ledbetter . . . . . *President*

C. E. Kirk . . . . . *Vice-President*

F. S. York . . . . . *Secretary and Treasurer*

MEMBERS

C. H. Adams
J. C. Adams
W. B. Aden
W. S. Allgood
R. H. Anglin
R. A. Baird, III
R. P. Bays
J. A. Blackburn
N. V. Boddie
E. W. Boggan
T. C. Bounds
S. H. Bridgforth
T. R. Brock
W. Brown
F. L. Byars
J. W. Carr, Jr.
E. L. Cohen
C. Davis
H. N. Drennan
M. R. Duncan
C. P. Egger
H. L. Furr
L. E. Gholston
F. L. Giffin
R. G. Griffith
E. S. Hallman
R. C. Hammond
F. F. Hancock
J. S. Harper
R. B. Hardy
G. S. Hazard
H. A. Hammer
P. B. Hinman
S. W. Hoskins
J. W. Humphries
V. L. Irby
G. L. Jones
C. E. Kirk
F. Lann
H. C. Leak, Jr.
T. H. Ledbetter
C. E. Lindley
J. O. Mayo
G. R. McDowell
J. H. McPherson
E. J. McNutt
J. H. Moore
J. M. Newman
H. L. Owens
R. B. Patterson
B. Pierce
H. S. Prosser
J. L. Quinnilly
T. W. Rankin
J. Rice
H. L. Robertson
S. Safenowitz
R. P. Stewart
J. A. Shackelford
C. R. Smith
J. T. Smith-Vinez
R. T. St. John
S. R. Suleski
J. G. Turnage
M. E. Walton
T. H. Walton
W. D. Weaver
G. W. Webb
E. L. Whitfield
D. P. Willford
F. S. York, Jr.

TAU BETA PI

First row, left to right: Baird, Blackburn, Black, Bounds, Forbes, Furr. ● Second row: Hitt, Landin, Montgomery, McGregor, Perry, Phillips. ● Third row: Sneed, Staton, Thompson, Jones, Stampley, Smith.

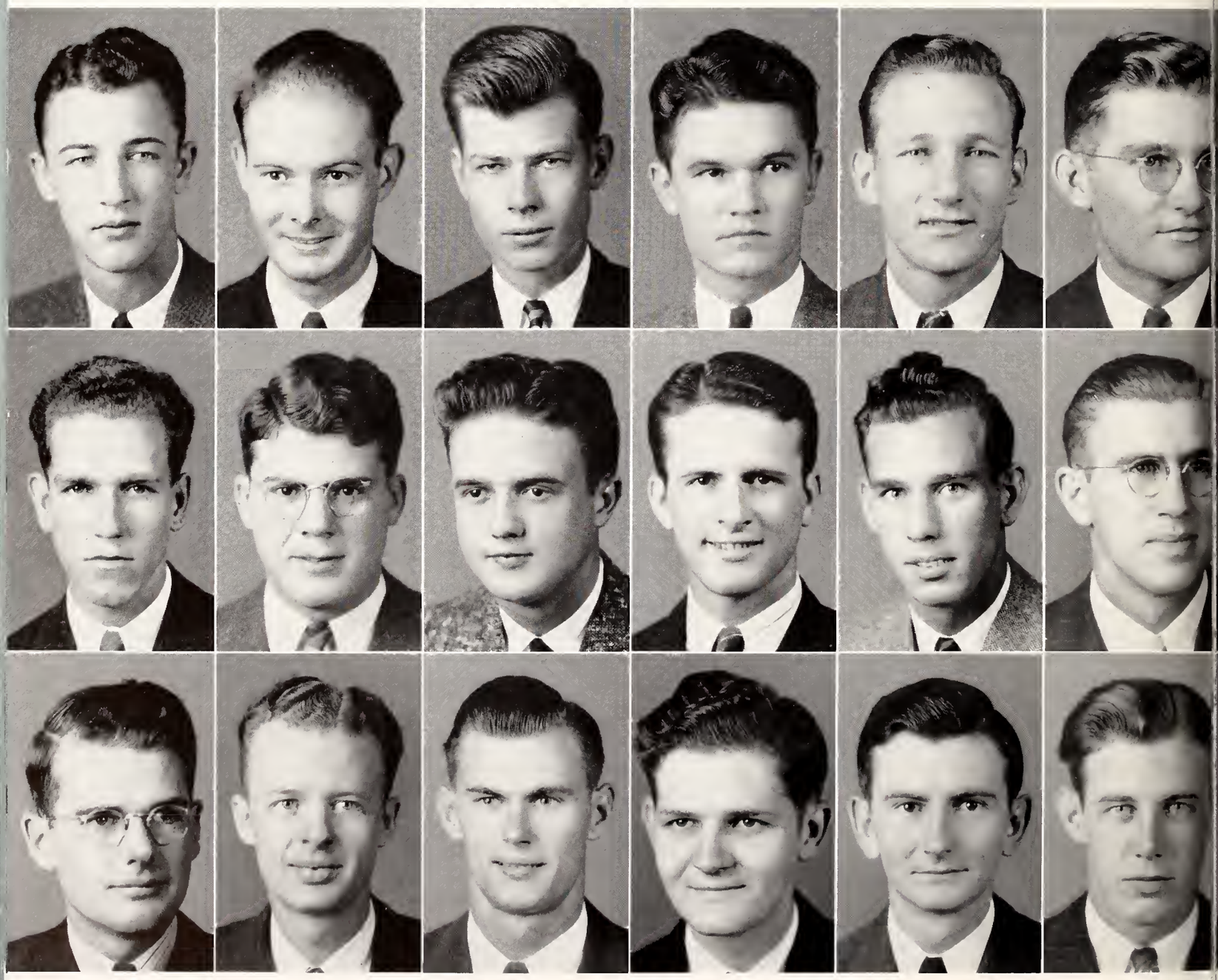

AT MISSISSIPPI STATE

Mississippi Alpha Chapter of Tau Beta Pi was installed at Mississippi State College in December of 1928. The national honorary engineering fraternity was founded at Lehigh University in 1885 and now has 67 chapters in the United States. Its membership is limited to Juniors and Seniors in the engineering school, who confer honors upon their school by their achievements in scholarship or attainments in the field of engineering.

OFFICERS

T. C. Bounds . . . . . *President*

R. A. Baird . . . . . *Vice-President*

J. T. Montgomery . . . . . *Secretary*

FACULTY MEMBERS

J. C. Bridger
R. C. Carpenter
A. G. Holmes
D. M. McCain
N. M. McCorkle
H. P. Neal
L. L. Patterson
H. C. Simrall
C. C. Johnson
Lt. R. Woods

MEMBERS

Class of 1941

R. A. Baird
J. A. Blackburn
W. T. Black
T. C. Bounds
J. C. Forbes
H. L. Furr
A. D. Hitt
J. D. Landin
J. T. Montgomery
L. E. McGregor
S. L. Perry
J. D. Phillips
A. N. Sneed
R. T. Staton
W. H. Thompson

Class of 1942

E. E. Jones
N. L. Stampley
C. R. Smith

AERO CLUB

First row, left to right: Barton, Brannon, Duckworth, Elrod, Fletcher, Fox, Furr, Griffin. ● Second row: Hardy, Hertzog, Hester, King, Lutz, Meek, Nevels, Powell. ● Third row: Saunders, Scott, Seawright, Schienman, Smith, Stampley, Wade.

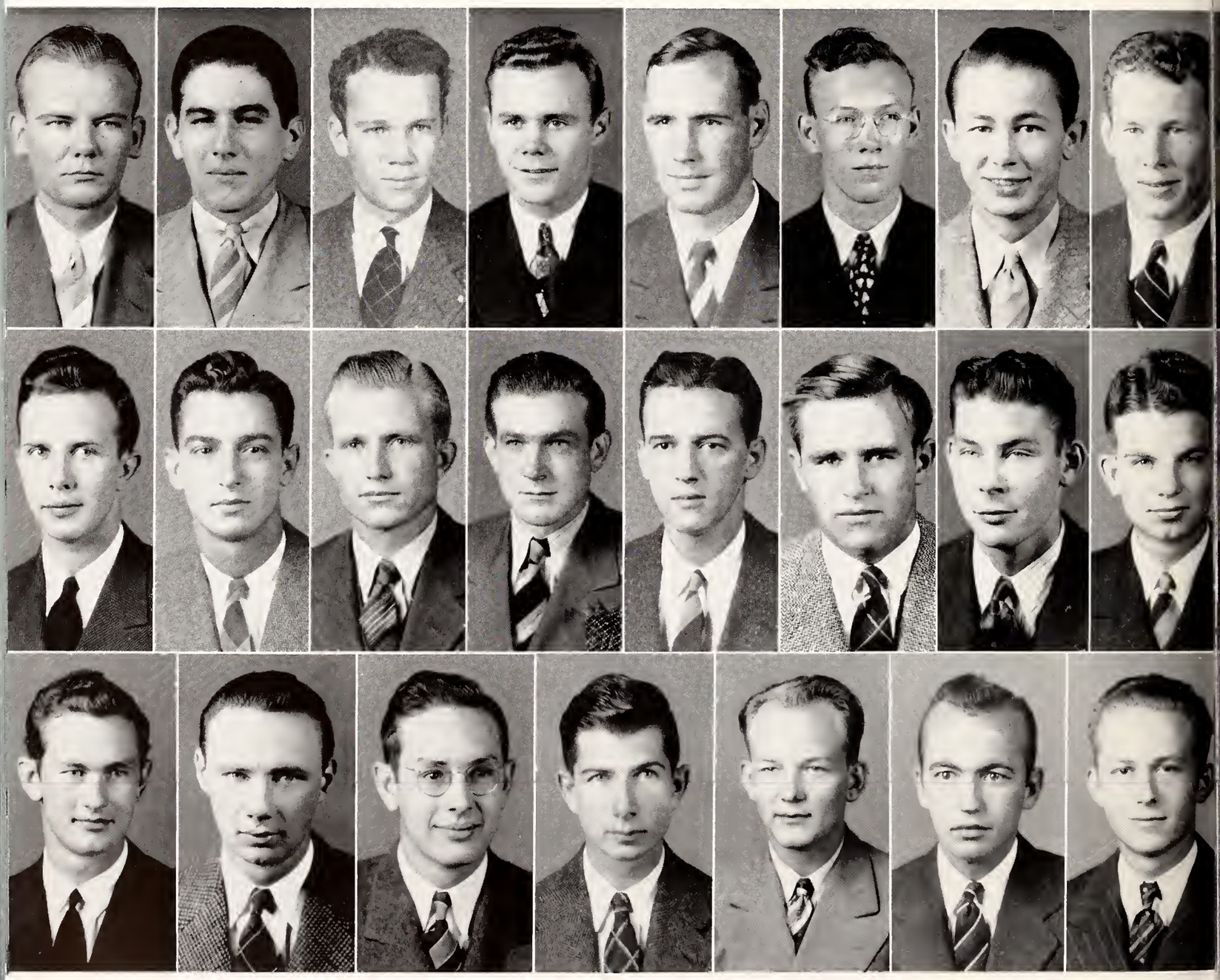

AT MISSISSIPPI STATE

The Aero Club was organized in 1937 by a group of local Student pilots who had made their initial flight. The aim of the club is to create a great interest in flying among the State students and to press forward the interests of aviation. The club holds weekly meetings at which programs of especial interest to the club are presented. This club is original at Mississippi State.

OFFICERS

R. B. Hardy . . . . . *President*

J. M. Seawright . . . . . *Vice-President*

L. T. Wade . . . . . *Secretary*

C. S. Hester . . . . . *Treasurer*

FACULTY ADVISORS

M. S. Camp

K. Withington

MEMBERS

P. Barton, Jr.	R. H. Furr	W. J. Lutz	J. M. Seawright
A. N. Brannon	J. B. Griffin	J. H. Meek	E. A. Schienman
R. L. Duckworth	R. B. Hardy	R. E. Nevels	C. Smith
E. B. Elrod	V. L. Hertzog	J. L. Powell, Jr.	C. R. Stampley
J. H. Fletcher	C. S. Hester, Jr.	C. D. Saunders	L. T. Wade
J. N. Fox, Jr.	S. T. King	L. A. Scott	

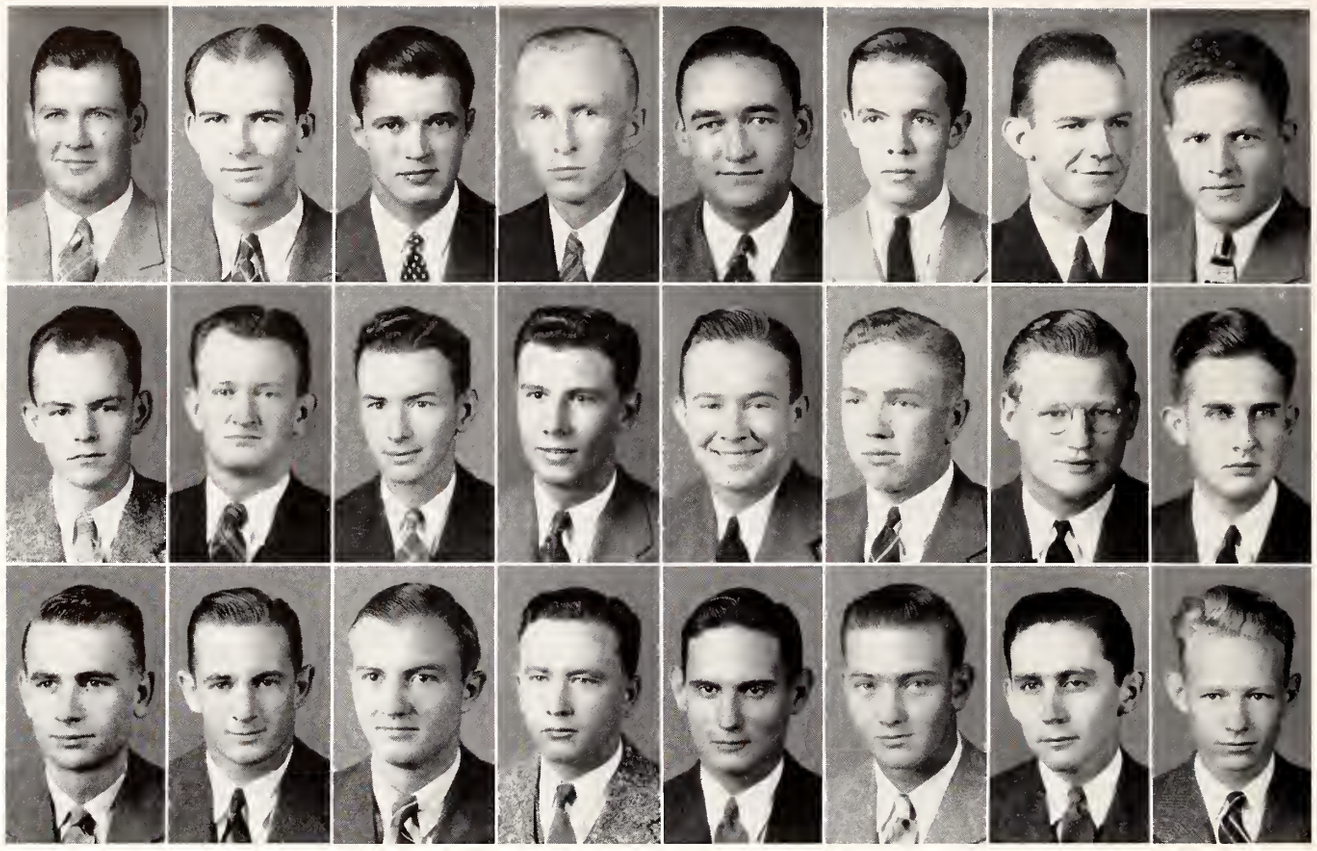

First row, left to right: Adams, Atkins, Barnes, Barrett, Boggan, Bridgforth, Briscoe, Cohern. • Second row: Cowden, Davis, Fowlkes, Freeman, Gannaway, Hammond, Heslep, Keith. • Third row: Pender, Price, Raney, Sanders, Scott, Smith, Upchurch, West.

ALPHA ZETA

Alpha Zeta, national honorary agricultural fraternity, was founded at Ohio State University in 1897 to promote the profession of agriculture through scholarship, leadership, and character. The local chapter was installed in 1928, making it one of the 41 chapters Alpha Zeta now boasts throughout the country. Qualifications for membership are based on scholarship in the School of Agriculture, and also character and leadership ability. The colors of the organization are mode and sky blue, and its flower, the pink carnation.

OFFICERS

H. H. Barnes . . . . . *President*
J. J. Gannaway . . . . . *Vice-President*
S. H. Bridgforth . . . . . *Secretary*
C. H. Adams . . . . . *Treasurer*

FACULTY ADVISORS

E. B. Colmer
F. E. Edwards
G. R. Sipe
D. G. Green
W. B. Andrews

MEMBERS

C. A. Adams
J. K. Atkins
H. H. Barnes
C. G. Barrett
J. A. Briscoe
W. H. Cohern
F. G. Cowden
L. Davis
E. W. Boggan
S. H. Bridgforth
J. J. Gannaway
R. C. Hammond
B. H. Fowlkes
K. C. Freeman
W. A. Raney
C. Sanders
J. K. Heslep
N. M. Keith
C. A. Pender
R. N. Price
J. H. Scott
C. A. Smith
W. J. Upchurch
A. C. West

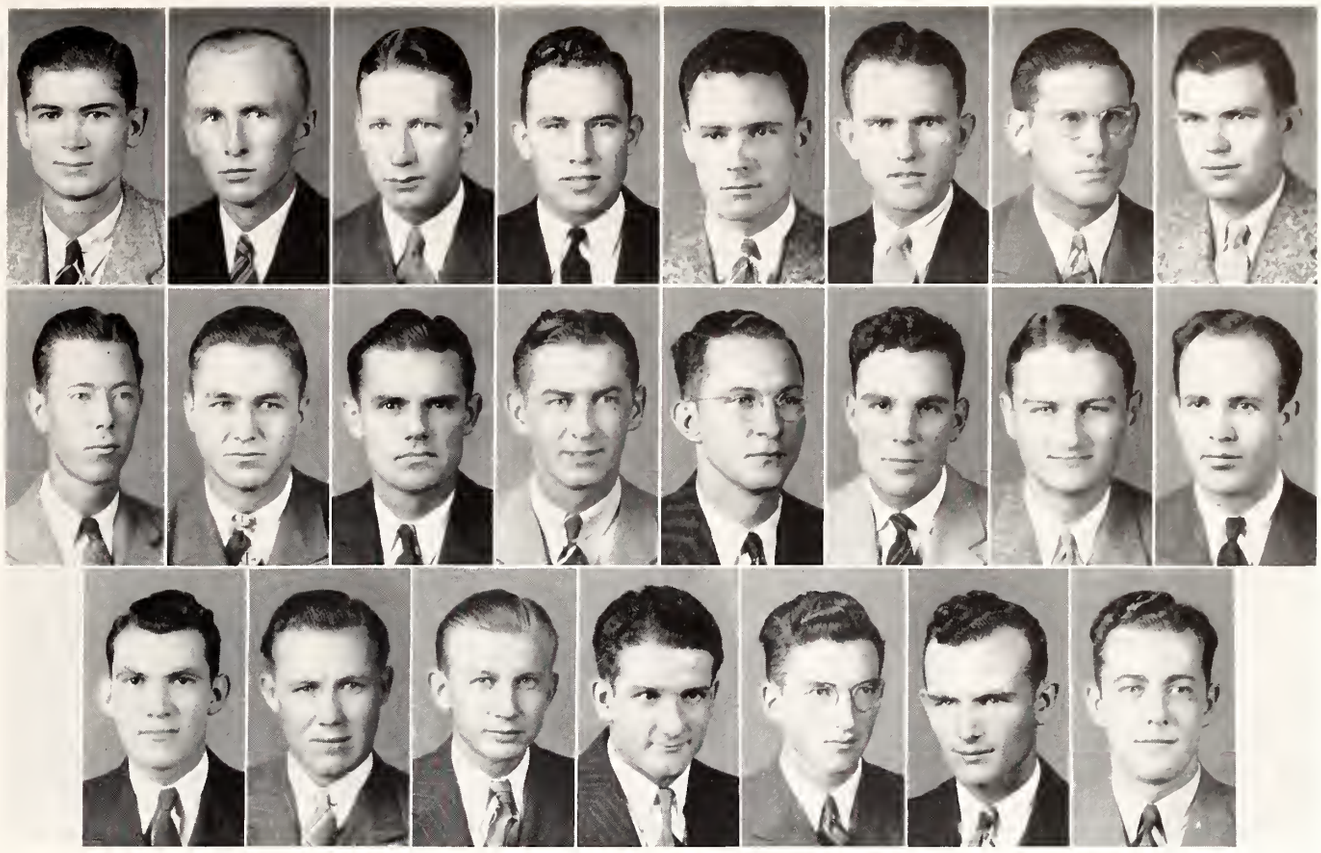

First row, left to right: Anglin, Barrett, Barker, Buchanan, Burrell, Cain, Edwards, Graham. ● Second row: Griffith, Havard, Jordan, Laird, Norris, Peek, Rankin, Reid. ● Third row: Simmons, Smith, Taylor, Thomas, Warren, White, Wolfe.

ALPHA TAU ALPHA

Alpha Tau Alpha, National Honorary Professional Fraternity of Agricultural Education, was founded on April 30, 1915, at the University of Illinois. The members all pull together to stimulate interest in furthering their field of learning and endeavor and have as their purpose the development of professional spirit in the teaching of agriculture, and the training of these teachers so that they may assume leadership of communities.

OFFICERS

G. C. Barrett . . . . . *President*
R. E. Simmons . . . . . *Vice-President*
W. A. Warren . . . . . *Secretary*
H. A. Cain . . . . . *Treasurer*

FACULTY ADVISORS

N. E. Wilson — J. F. Scoggin — E. P. Rawson

MEMBERS

W. C. Anglin
G. C. Barrett
R. S. Barker
B. H. Buchanan
S. S. Burrell
H. A. Cain
M. Edwards
P. W. Graham
R. G. Griffith
L. M. Havard
E. A. Jordan
T. G. Laird
P. A. Norris
L. S. Peek
T. W. Rankin
H. Reid
R. E. Simmons
P. M. Smith
W. T. Taylor
J. M. Thomas
W. A. Warren
J. M. White
L. B. Wolfe

First row, left to right: Boddie, Byars, Cook, Crigler, Ellis, Giffin, Hallman, Hester. ● Second row: Hertzog, Humphries, Luke, Mayfield, Mayo, Newman, Odom, Power. ● Third row: Prosser, Rice, Sherril, Sherwood, St. John, Suleski, Walton, Weaver, Young.

CHI LAMBDA RHO

Chi Lambda Rho, local honorary business fraternity, is composed of juniors and seniors who are majoring in business and who maintain an average of not less than two quality points per semester hour. The candidates must also be considered and passed on by the active members. The chief purpose of this organization is the promotion of civil, commercial, and industrial interests of Mississippi State College and the School of Business and Industry. It was founded in 1929.

OFFICERS

W. D. Weaver . . . . . *President*
H. S. Prosser . . . . . *Vice-President*
J. W. Humphries . . . . . *Secretary and Treasurer*

MEMBERS

N. V. Boddie
F. L. Byars
T. B. Cook
J. Crigler
A. C. Ellis
F. L. Giffin
E. S. Hallman
C. S. Hester
M. S. Hertzog
J. W. Humphries
P. E. Luke
E. C. Mayfield
J. O. Mayo
J. M. Newman
J. H. Odom
Sam Power
H. S. Prosser
J. Rice
R. D. Sherril
R. D. Sherwood
R. T. St. John
S. R. Suleski
M. E. Walton
W. D. Weaver
K. W. Young

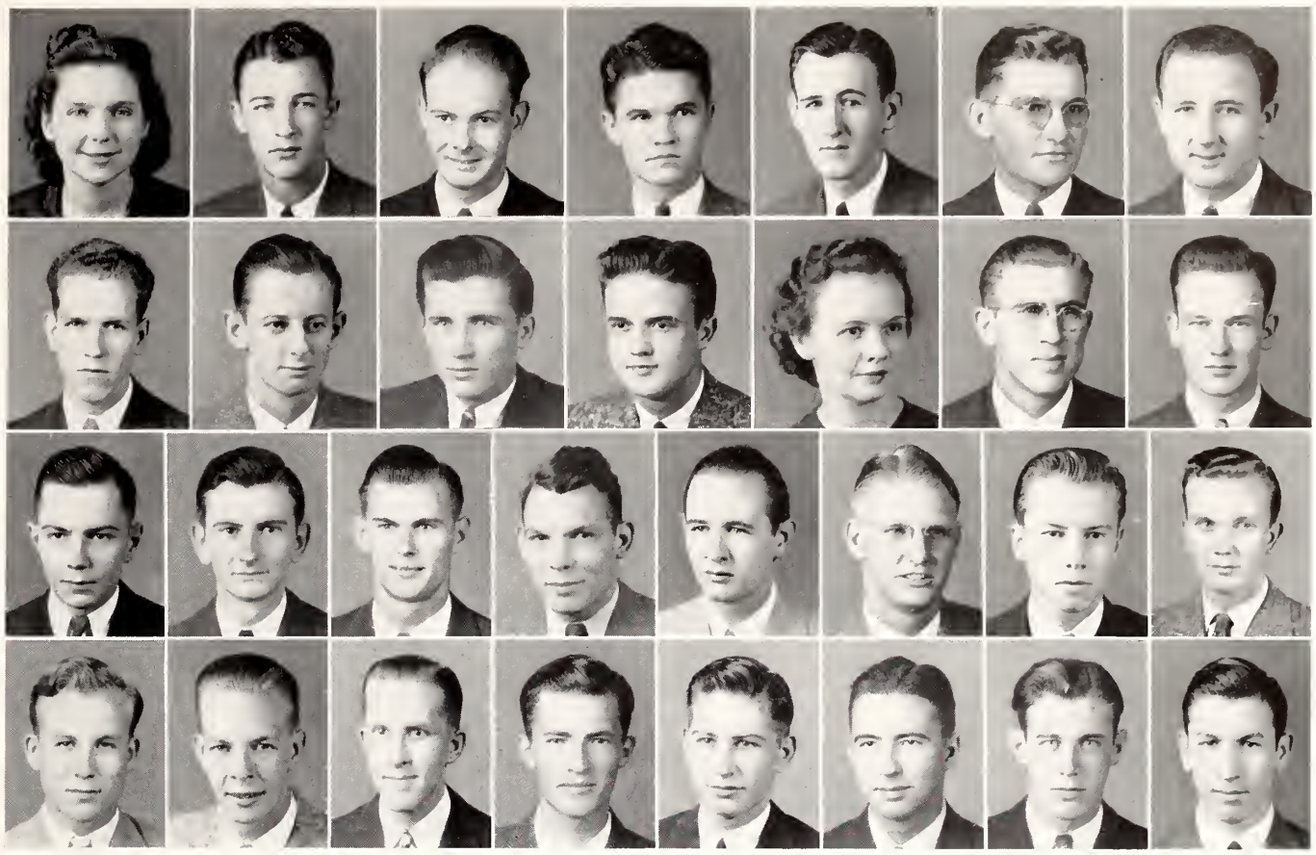

First row, left to right: Anders, Baird, Blackburn, Bounds, Davis, Furr, Hazard. ● Second row: Hitt, Lutken, McNeil, Montgomery, Oakes, Phillips, Quinnilly. ● Third row: Scoggins, Stampley, Thompson, Turnage, Williford, Brock, Duncan. ● Fourth row: Early, Hensleigh, Kimball, Lann, Mabry, Owens, Simmons, Smith, Walton.

KAPPA MU EPSILON

Kappa Mu Epsilon, national honorary mathematical society, is composed of a group of students interested in the value of mathematics to various fields of endeavor, and the cultivation of an appreciation for the importance of mathematical sciences. The organization is honorary in the strictest sense, for a student must have a high scholastic average in order to be eligible for membership. A strict mathematical program is carried on both inside and outside the classroom.

OFFICERS

N. L. Stampley . . . . . *President*
T. R. Brock . . . . . *Vice-President*
Ruth Anders . . . . . *Secretary*
H. L. Owens . . . . . *Treasurer*

FACULTY MEMBERS

Col. C. R. Pettis
Dr. C. D. Smith
Prof. C. R. Stark
Dr. F. P. Welch
Prof. S. B. Murray
Dr. Arthur Olliver
Prof. M. E. Cox
Prof. W. O. Spenser

MEMBERS

Class of 1941

Ruth Anders
R. A. Baird
J. A. Blackburn
T. C. Bounds
C. Davis, Jr.
J. T. Montgomery
J. H. Moore
Mary Alice Oakes
H. L. Furr
G. S. Hazard
A. D. Hitt
P. K. Lutken
K. D. McNeil
J. F. Scoggin
N. L. Stampley
W. H. Thompson
J. D. Phillips
J. L. Quinnilly
J. G. Turnage
D. P. Williford

Class of 1942

T. R. Brock
M. R. Duncan
G. H. Early
W. E. Hensleigh
J. L. Kimball
F. J. Lann
A. L. Mabry
H. L. Owens
T. E. Simmons
C. R. Smith
T. H. Walton

First row, left to right: Arnold, Austin, Barrett, Bradford, Currie, Davis, Faris. ● Second row: Fortenberry, Garner, Harmon, Harper, Harris, Hertzog, Hilyard. ● Third row: Hinman, Jemison, Kirk, Knight, Lann, MacKnight, Mosely. ● Fourth row: Patty, Rose, St. John, Vaughn, Webb, Wilhite, Wright.

OMICRON THETA

Omicron Theta, local honorary journalistic fraternity was organized in 1928 for the purpose of encouraging and promoting interest in journalism, and to reward exceptional ability by electing to membership qualified students. Membership is limited to members of the editorial staffs of the *Reflector,* Reveille and *Miss-A-Sip,* who have had more than one semester of service on the publication along with the necessary scholastic average, and the presidency of the organization is each year vested in the editor of the *Reflector.* The organization's annual banquet this year featured such speakers as Fred Sullens and James Arrington and other notables of the newspaper variety.

OFFICERS

S. Y. Wilhite . . . . . *President*
R. T. St. John . . . . . *Vice-President*
A. N. Mosely . . . . . *Secretary*
F. J. Lann . . . . . *Treasurer*

FACULTY ADVISOR

H. L. Cole

MEMBERS

W. M. Arnold, Jr.
F. J. Austin
E. R. Barrett
J. H. Bradford
E. M. Currie
D. H. Davis
M. E. Faris
F. J. Fortenberry
J. S. Garner
S. R. Harmon
J. S. Harper
R. A. Harris
M. S. Hertzog
F. M. Hilyard
P. S. Hinman
F. Z. Jemison
C. E. Kirk
R. E. Knight
F. J. Lann
F. B. MacKnight
A. N. Mosely
F. A. Patty
E. S. Rose
R. T. St. John
G. F. Vaughn
W. S. Webb
S. Y. Wilhite
L. S. Wright

First row, left to right: Alexander, Blumberg, Cassino, Clay, Harris, Harmon. • Second row: Harper, Lann, Lowe, McCann, Pirece, Rich. • Third row: Sullivan, Triplett, Ware, Weilenman, Wright.

INTERNATIONAL RELATIONS CLUB

The purpose of the International Relations Club is to broaden the individual's knowledge of international affairs, and through a comprehensive study of current events, to acquaint the members with the manner in which foreign affairs affect our daily lives. The club holds bi-monthly meetings at which time discussions, led by speakers who are acquainted with the subject-matter, are conducted concerning international relations.

OFFICERS

S. R. Harmon . . . . . *President*
T. R. McCann . . . . . *Vice-President*
H. C. Alexander . . . . . *Secretary and Treasurer*

FACULTY ADVISORS

G. K. Bryan — W. J. Evans — R. Turner

MEMBERS

H. C. Alexander
L. Blumberg
N. F. Cassino
W. Clay
R. A. Harris
S. R. Harmon
J. S. Harper
J. L. Ko
F. J. Lann
W. M. Lowe
T. R. McCann
V. E. Pierce
T. Prestige
C. W. Rich
W. W. Sullivan
E. E. Triplett
T. J. Ware
W. E. Weilenman
L. S. Wright, Jr.

First row, left to right: Bologna, Gresham, Horn, MaGruder, McClain. ● Second row: Wyatt, Woodward, Anders, Turman, Bayes. ● Third row: Hoskins, Parrish, Taylor, Whitfield.

ALPHA EPSILON DELTA

Mississippi Gamma Chapter of AED came to this campus in 1938. It has for its aim to bring together all students interested in the medical sciences and to bridge the gap between pre-medical work and medical work. The meetings promote open discussion and addresses on medical problems and medical research. The fraternity tries in every possible way to help local conditions and assist in any campus problems arising which pertain to health or medicine.

OFFICERS

Karl B. Horn . . . . . *President*
Sam W. Hoskins . . . . . *Vice-President*
William W. Magruder . . . . . *Secretary*

FACULTY ADVISOR

Prof. J. W. Ward

HONORARY MEMBERS

Dr. W. F. Hand
Dr. Clay Lyle
Dr. C. B. Mitchell
Dr. H. D. Oakley, Jr.
Dr. H. L. Scales, Jr.
Prof. J. W. Ward
Prof. Walker Kinkaid
Prof. M. P. Etheredge
Prof. E. C. Hendly

Class of 1941

N. Bologna
W. A. Gresham
K. B. Horn
W. W. Magruder
A. McClain
S. H. Wyatt
J. W. Woodward

Class of 1942

R. Anders
E. Cooper
C. P. McCarty
D. Sims
P. A. Turman

Class of 1943

R. P. Bayes
S. W. Hoskins
E. Parrish
L. Taylor
E. L. Whitfield

service clubs

First row, left to right: Anders, Bourland, Cazort, Cowsert, Crews, Crigler, Currie, Faris, Fulton, Gaston, Gates, Greene. ● Second row: Griffin, Hensley, Hicks, Hilyard, A. Hogan, B. Hogan, D. Hogan, Howorth, Keen, Keele. ● Third row: Kimbell, Lanier, Lewis, Luhman, McIlwain, McLain, McWillie, Miller, Morgan, Nowlin. ● Fourth row: Oakes, Page, Parrish, Porter, Prichard, Reed, Rodgers, Saunders, Savage, Scales. Fifth row: Sheffield, Smith, Stephens, Taylor, Thompson, Upchurch, Vaughn, Wamsley, Wardlaw, Weems. ● Center. Mrs. O. R. Hendrix.

Y. W. C. A.

The Young Women's Christian Association was organized in the Spring of 1936 for the benefit of the co-educational unit at Mississippi State College. This organization works in close harmony with the Y. M. C. A. Interesting programs are given at the bi-monthly luncheon meetings of the group. The organization has eight committees and committee chairmen.

OFFICERS

Ruth Anders . . . . . *President*
Sue Smith . . . . . *Vice-President*
Daisy Hogan . . . . . *Secretary*
Margaret McWillie . . . . . *Treasurer*

SPONSOR

Mrs. O. R. Hendrix

ADULT MEMBERS

Mrs. P. H. Dunn
Mrs. A. W. Garner
Mrs. J. B. Giles
Mrs. B. F. Hilbun
Mrs. T. S. Hitt
Mrs. L. H. Roberts
Mrs. G. E. Wallace

MEMBERS

Ruth Anders
Mary Belle Bourland
Anne Cazort
Sue Cowsert
Virginia Crews
Annie Delle Crigler
Edwinna Currie
Marie Faris
Anne Fulton
Helen Hensley
Evelyn Hicks
Florence Hilyard
Alberta Hogan
Bonnie Hogan
Daisy Hogan
Laverne Howorth
Susan Keen
Vivian Keele
Annie Dell Gaston
Robbie Claire Gates
Margaret Greene
Esther Griffin
Marjorie McIlwain
Amy McLain
Margaret McWillie
Elsie Mieler
Catherine Morgan
Myrtle Kimbell
Dorothy Lanier
Daisy Lewis
Marcella Luhman
Altie Saunders
Eula Lea Savage
Betty Scales
Erleene Sheffield
Sue Smith
Billie Nowlin
Mary Alice Oakes
Betty Lester Page
Elizabeth Parrish
Helen Porter
Marion Prichard
Dora Virginia Reed
Julia Rodgers
Betsy Ann Stephens
Melba Taylor
Doris Thompson
Eloise Thompson
Catherine Upchurch
Bobbye Vaughn
Nancy Wamsley
Mattie Wardlaw
Sue Weems

First row, left to right: Black, Freeman, Hammond, Harper, Hertzog, McCord. ● Second row, McGregor, Prosser, Rankin, Sherwood, St. John, Warner. ● Third row: West, Adams, Lann, Ledbetter, Barrett, Anders.

Y. M. C. A. EXECUTIVE COUNCIL

The Young Men's Christian Association of Mississippi State College is serving in the same capacity as about 800 other such College Associations in the United States. All students and members of the faculty are eligible for membership in the organization, which seeks to unify and supplement the efforts of the various churches in giving to the student body an opportunity for the development and expression of its religious needs and desires. In working to this end the Executive Council plays a role of major importance.

The Board of Directors is the governing body in determing the major policies of the Association and seeing that the organization functions for the betterment of the College and for the good of the student body.

OFFICERS

Quinn West . . . . . *President*
George Black . . . . . *Vice-President*
Livingston Freeman . . . . . *Treasurer*

BOARD OF DIRECTORS

Mr. J. N. Lipscomb, *Chairman*
Dr. C. D. Smith, *Treasurer*
Mr. A. W. Garner
Mr. Ben Hilbun
Mr. C. R. Stark
Dr. J. C. McKee
Dr. C. B. Mitchell

EMPLOYED STAFF

O. R. Hendrix, *Gen. Secretary*
Earnest Price, Jr., *Ass'nt. Sec.*
Mrs. O. R. Hendrix, *Office Assistant*

"Y" EXECUTIVE COUNCIL

G. H. Black . . . . . *Secretary*
M. L. Freeman . . . . . *Treasurer*
R. C. Hammond . . . . . *Social Committee*
J. S. Harper . . . . . *Forum and Study Group Committee*
M. S. Hertzog . . . . . *Publications Committee*
T. A. McCord . . . . . *Conference and Extension Committee*
L. E. McGregor . . . . . *Religious Meetings Committee*
H. S. Prosser . . . . . *Lyceum Committee*
T. W. Rankin . . . . . *Campus Ethics Committee*
R. D. Sherwood . . . . . *Games and Recreation Committee*
T. D. St. John . . . . . *Publicity Committee*
G. S. Warner . . . . . *Freshman Work Committee*
J. Q. West . . . . . *President*
C. H. Adams . . . . . *President Senior "Y" Council*
F. J. Lann . . . . . *President Junior "Y" Council*
T. H. Ledbetter . . . . . *President Sophomore "Y" Council*
E. R. Barrett . . . . . *President Freshman "Y" Council*
Ruth Anders . . . . . *President Y. W. C. A.*

Y. M. C. A. CABINET

First row, left to right: Adams, Agnew, Austin, Barrett, Boddie, Boggan, Bolls, Bologna, Breckenridge, Burrell, Clark. ● Second row: Coker, Cook, Crowley, Early, Edwards, Egger, Ellis, Fowlkes, Furr, Gannaway, Gassaway. ● Third row: Giffin, Gill, Graham, Gresham, Hallman, Hammond, Hand, Hardy, Harper, Hartley, Henson. ● Fourth row: Hertzog, High, Hinman, Jones, Langston, Lann, Leake, Ledbetter, MacKnight, McAmis, McCord. ● Fifth row: McGregor, Marlin, Mayo, Mills, Moore, Nason, Neno, Newman, O'Neill, Parks, Patty. ● Sixth row: Pepper, Pickett, Pillow, E. P. Prosser, H. S. Prosser, Quinnilly, Raney, Rankin, Rice, Sargent, Scoggin. ● Seventh row: Sherwood, St. John, Triplett, Warner, Warren, Weaven, Webb, Weyburn, Wilson, Woodward, Young.

AT MISSISSIPPI STATE

The Y. M. C. A. Cabinet is composed of the officers of the Association and the members of the ten committees charged with the supervision of the "Y" program on the campus. Membership on any committee is based on exceptional leadership ability and an indication of interest in the Y. M. C. A. program. The members of the Cabinet assemble each Wednesday at noon in the Y. M. C. A. Banquet Room for a luncheon and a short program, consisting of interesting and informative addresses by visiting speakers and faculty members and featured student programs.

OFFICERS

Quinn West . . . . . *President*

George Black . . . . . *Secretary*

Livingston Freeman . . . . . *Treasurer*

FACULTY MEMBERS

Mr. T. T. Brackin	Dr. Paul Dunn	Mr. Ben Hilbun	Mr. H. L. Cole	Major I. D. Sessums
Mr. C. E. Cain	Mr. J. B. Giles	Mr. G. K. Bryan	Dr. Clay Lyle	Dr. C. Q. Sheely

MEMBERS

C. H. Adams	M. W. Edwards	J. S. Harper	C. B. Marlin	J. L. Quinnilly
J. R. Agnew	C. P. Egger	R. M. Hartley	J. O. Mayo	W. A. Raney
F. J. Austin	A. C. Ellis	F. E. Henson	W. A. Mills	T. W. Rankin
E. R. Barrett	G. H. Fowlkes	M. S. Herzog	J. H. Moore	J. Rice
N. V. Boddie	H. L. Furr	M. M. High	C. C. Nason	F. L. Sargent
E. W. Boggan	J. J. Gannaway	P. B. Hinman	G. S. Neno	J. F. Scoggin
N. Bolls	W. B. Gassaway	E. E. Jones	J. H. Newman	R. D Sherwood
N. A. Bologna	F. L. Giffin	E. R. Langston	R. N. O'Neill	R. T. St. John
L. H. Breckenridge	J. B. Gill	F. J. Lann	C. A. Parks	E. E. Triplett
S. S. Burrell	P. W. Graham	H. C. Leake	F. A. Patty	G. S. Warner
H. E. Clark	W. A. Gresham	T. H. Ledbetter	J. D. Pepper	W. A. Warren
L. T. Coker	E. S. Hallman	F. B. MacKnight	M. E. Pickett	W. D. Weaver
T. B. Cook	R. C. Hammond	J. C. McAmis	J. B. Pillow	S. B. Webb
F. W. Crowley	J. F. Hand	T. A. McCord	E. P. Prosser	R. O. Weyburn
G. H. Early	R. B. Hardy	L. E. McGregor	H. S. Prosser	J. M. Wilson

P. F. Woodward K. W. Young

SENIOR "Y" COUNCIL

First row, left to right: Adams, Barr, Black, Boggan, Bradley, Coker, Cowart, Edwards. ● Second row: Egger, Freeman, Furr, Graham, Gresham, Grice, Hammond, Hand. ● Third row: Hardy, Harper, Henson, Huffstetter, Marion, Matheny, McWilliams, O'Brien. ● Fourth row: O'Neill, Patty, Pepper, Reeves, Russum, Sanders, Scott, Smith. ● Fifth row: Thompson, Wadkins, Waggoner, West, Williams, Wilson, Wiseman.

Y. M. C. A.

SENIOR

AT MISSISSIPPI STATE

The Senior "Y" Council is an organization composed of those members of the Senior Class interested in Christian fellowship and development of a sound Chrisitian philosophy of life. The group meets twice each month in the Y. M. C. A. banquet room for programs of varied nature under the direction of the Council's elected officers.

The majority of the members of this Council have been actively connected with the Y. M. C. A. throughout their college years and have supplied fine leadership in the Y. M. C. A. program and on the campus at large.

OFFICERS

C. H. Adams . . . . . *President*

B. H. Fowlkes . . . . . *Vice-President*

W. W. Edwards . . . . . *Secretary*

F. E. Henson . . . . . *Treasurer*

MEMBERS

C. H. Adams
W. H. Barr
G. H. Black
D. W. Boggan
R. C. Bradley
L. T. Coker
J. S. Cowart
M. W. Edwards
C. P. Egger
K. C. Freeman
H. L. Furr
P. W. Graham
W. A. Gresham
D. I. Grice
R. C. Hammond
J. F. Hand
R. B. Hardy
W. L. Harper
F. E. Henson
G. P. Huffstetter
J. W. Marion
C. E. Matheny
W. P. McWilliams
A. E. O'Brien
R. N. O'Neill
F. A. Patty
J. D. Pepper
J. C. Reeves
W. W. Russum
C. Sanders
J. H. Scott
C. A. Smith
W. H. Thompson
P. H. Wadkins
S. E. Waggoner
J. Q. West
J. W. Williams
J. M. Wilson
R. Y. Wiseman

JUNIOR "Y" COUNCIL

First row, left to right: Agee, Alexander, Atkins, Ault, Barnett, Bennett, Bolls, Cameron, Cauthen, Cowden, Donald. ● Second row: Dungin, Garner, Geiselman, Germany, Giffin, Gill, Gray, Guess, Hall, Harman, Haynes. ● Third row: Hillman, Holliday, Jones, Kimbell, Lann, Legan, Lewis, Loflin, Maxcy, McCann, McCord. ● Fourth row: McWhirter, Miller, Newman, Owen, Parker, Pette, Pickett, Powell, Raney, Rey, Ruscoe. ● Fifth row: Schaeffer, Scott, Singly, Stampley, Stewart, Triplett, Walton, Warner, Woodward, Worley, Yeates.

Y. M. C. A.

JUNIOR

AT MISSISSIPPI STATE

The Junior "Y" Council is a voluntary unit organization of the Y. M. C. A. The Council is composed of members of the Junior Class who are interested in promoting a program of Christian fellowship and campus improvement. The Council meets bi-monthly for supper and a program of inspirational, educational, or social nature. All activities are under direction of elected officers and supervised by the employed staff of the Y. M. C. A.

OFFICERS

F. J. Lann . . . . . *President*

E. E. Triplett . . . . . *Vice-President*

P. F. Woodward . . . . . *Secretary*

J. M. Newman . . . . . *Treasurer*

MEMBERS

P. W. Agee
H. C. Alexander
J. K. Atkins
F. E. Ault
Jack Barnett
H. W. Bennett
Newman Bolls
J. C. Cameron
Jack Cauthen
Johnie Crymes
F. G. Cowden
J. O. Donald
M. Dungin
J. P. Garner
C. W. Geiselman
C. J. Germany
F. L. Giffin
J. B. Gill
J. R. Gray
G. L. Guess
D. L. Hall
S. R. Harman
W. C. Haynes
J. S. Hillman
J. C. Holliday
E. E. Jones
J. H. Kimbell
E. R. Langston
F. J. Lann
W. H. Legan
J. B. Lewis
H. C. Loflin
T. R. Maxcy
T. R. McCann
T. A. McCord
C. H. McWhirter
W. M. Miller
J. M. Newman
H. L. Owen
R. F. Parker
R. F. Peete
M. E. Pickett
J. L. Powell
W. A. Raney
A. E. Rey
R. M. Ruscoe
D. D. Schaeffer
C. C. Scott
T. Z. Singley
N. L. Stampley
A. E. Stewart
E. E. Triplett
T. H. Walton
G. S. Warner
P. F. Woodward
O. R. Worley
J. E. Yeates

First row, left to right: Allen, Austin, Brett, Crews, Dinas, Duggan, Ellrich, Ewing, Fagan, Failing, Ferriss. ● Second row: Gaddis, Gassaway, Gault, Hathorn, Jordan, Kelly, Kimbrough, Kirk, LaBarre, Leak, Love. ● Third row: Lyerly, Ledbetter, Lindsey, McAmis, McElroy, Main, Makamson, Marlin, Mercier, Norton, Parks. ● Fourth row: Paxton, Pearson, Perry, Pillow, Pittman, Prosser, Pogue, Sargent, Sheffield, Taylor, Thomas. ● Fifth row: Threadgill, Townsend, Truitt, Turner, Vaughn, Webb, J. S. Williford, W. O. Williford, York, Vance.

SOPHOMORE "Y" COUNCIL

The Sophomore "Y" Council is a voluntary organization, composed of members of the Sophomore Class who are striving to add spiritual significance to a crowded intellectual and social life. The Council works to this end through fellowship meetings and inspirational programs held twice each month in the Y. M. C. A. Banquet Room.

OFFICERS

T. H. Ledbetter . . . . . *President*
W. B. Gassaway . . . . . *Vice-President*
G. V. Vaughn . . . . . *Secretary*
C. B. Marlin . . . . . *Treasurer*

MEMBERS

E. D. Allen
F. J. Austin
V. T. Brett
T. Z. Crews
J. A. Dinas
F. B. Duggan
F. F. Ellrich
E. C. Ewing
P. Fagan
W. E. Failing
D. M. Ferriss
F. L. Gaddis
W. B. Gassaway
J. C. Gault
S. J. Hathorn
W. R. Howard
D. H. Jordan
T. R. Kelly
E. A. Kimbrough
C. E. Kirk
W. E. LaBarre
H. C. Leake
T. H. Love
W. A. Lyerly
T. H. Ledbetter
S. Lindsey
J. C. McAmis
J. M. McElroy
T. E. Main
C. W. Makamson
C. B. Marlin
J. D. Mercier
J. E. Norton
C. A. Parks
A. H. Paxton
A. F. Pearson
J. L. Perry
J. B. Pillow
M. L. Pittman
E. P. Prosser
K. L. Pogue
F. L. Sargent
J. F. Sheffield
W. S. Taylor
J. G. Thomas
B. Threadgill
J. B. Townsend
J. F. Truitt
T. N. Turner
G. F. Vaughn
W. S. Webb
J. S. Williford
W. O. Williford
F. S. York
G. P. Vance

First row, left to right: Aden, Aldridge, Anders, Andrews, Arnold, Barnes, Barrett, Benson, Broome, Burke, Cochran, Coggins. ● Second row: Davis, Denman, Denton, Dornbusch, Fisher, Gonzalez, Harden, Harmon, Hedgepeth, Henson, High, Hogue. ● Third row: Hooper, Jeffreys, Johnson, Kelly, Kimbrough, Lanham, Lavender, Loposer, Lowry, Luckie, McGuire, McKee. ● Fourth row: McMurtray, Mathis, Meux, Mincher, Moore, Morgan, Morrow, Myers, Neno, Nunnery, Porter, Pratt. ● Fifth row: Ritter, Sexton, Sigmon, Smith, Stewart, Sullivan, Szmachlo, Thurmond, West, Wilkins, Windham, Withers, Wright.

FRESHMAN "Y" COUNCIL

The Freshman "Y" Council is a unit organization of the Y. M. C. A., composed of members of the Freshman Class showing an active interest in the "Y" program. Its purpose is to sponsor a program of social and religious activity and to develop Christian leadership among Freshmen. Its activities are directed by its own elected officers under the supervision of the employed staff and the Freshman Work Committee of the Y. M. C. A.

OFFICERS

E. R. Barrett . . . . . *President*
M. M. High . . . . . *Vice-President*
J. H. Moore . . . . . *Secretary*
J. S. Neno . . . . . *Treasurer*

MEMBERS

L. M. Aden
E. Aldridge
C. B. Anders
D. Andrews
W. M. Arnold
J. T. Barnes
E. Barrett
J. B. Benson
W. W. Broome
S. M. S. Burke
R. P. Cochran
S. A. Coggins
D. W. Davis
D. W. Denman
G. D. Denton
J. D. Lanham
D. J. Dornbusch
W. A. Fisher
H. K. Gardner
A. Gonzalez
G. W. Harden
J. R. Harmon
H. B. Hedgepeth
J. T. Henson
M. M. High
H. L. Hogue
R. J. Hooper
J. M. Jeffreys
C. W. Johnson
G. W. Kelly
J. M. Kimbrough
G. S. Neno
E. D. Lavender
M. Loposer
J. A. Lowry
S. Luckie
I. W. McGuire
A. G. McKee
R. McMurtray
W. B. Mathis
R. L. Meux
J. R. Mincher
J. H. Moore
F. R. Morgan
J. H. Morrow
R. A. Myers
J. W. Withers
E. D. Nunnery
J. P. Porter
K. Pratt
R. M. Ritter
J. P. Sexton
M. F. Sigmon
H. D. Smith
B. R. Stewart
W. W. Sullivan
W. Szmachlo
R. A. Thurmond
W. I. West
D. W. Wilkins
S. L. Windham
L. S. Wright

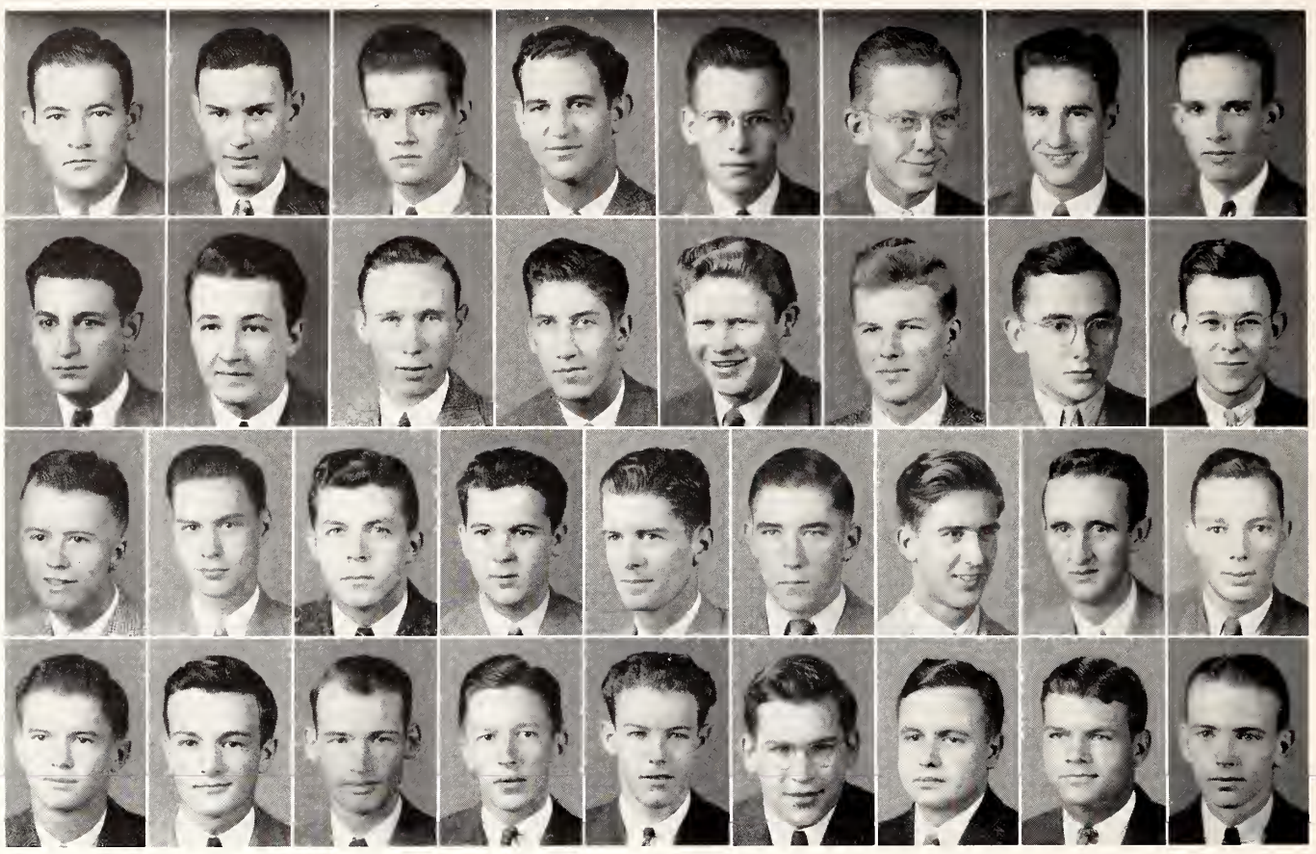

First row, left to right: Aden, Algood, Anderson, Baird, Barnhill, DeLashmet, Dinas, Doyle. ● Second row: Ellis, Emerson, Failing, Farr, Fortenberry, Gassaway, Gertz, Harper. ● Third row: Hemmer, Jeffaries, Ledbetter, McAmis, Montgomey, Paxton, Roberts, Sledge, Townsend. ● Fourth row: Truitt, Vance, Vaughn, Wamble, Williams, R. Wilson, S. Wilson, Yancey, York.

COLONEL CLUB

The Colonel Club is an honorary service organization which acts as the official representative of the student body, greeting and accompanying all visitors who may come to the campus. The members are chosen from the Sophomore Class, two being appointed from each fraternity and sorority on the campus and eight being selected from the non-fraternity group. Some of the club's activities are the conducting of High School Day, the assisting of visiting athletic teams, ushering in the auditorium and at football games, and any other services that the campus needs may require.

OFFICERS

G. Montgomery . . . . . *President*
T. H. Ledbetter . . . . . *Vice-President*
J. F. Truitt . . . . . *Secretary and Treasurer*

MEMBERS

W. B. Aden
B. Algood
Olin Anderson
B. Baird
S. Barnhill
T. L. DeLashmet
J. Dinas
K. Doyle
P. Ellis
S. Emerson
B. Failing
W. H. Farr
A. J. Fortenberry
B. Gassaway
M. Gertz
J. Harper
H. A. Hemmer
R. Jeffaries
T. Ledbetter
J. McAmis
C. Montgomery
A. Paxton
H. Roberts
J. C. Sledge
J. B. Townsend
J. Truitt
G. P. Vance
G. F. Vaughn
B. Williams
R. A. Wilson
S. Wilson
C. Yancey

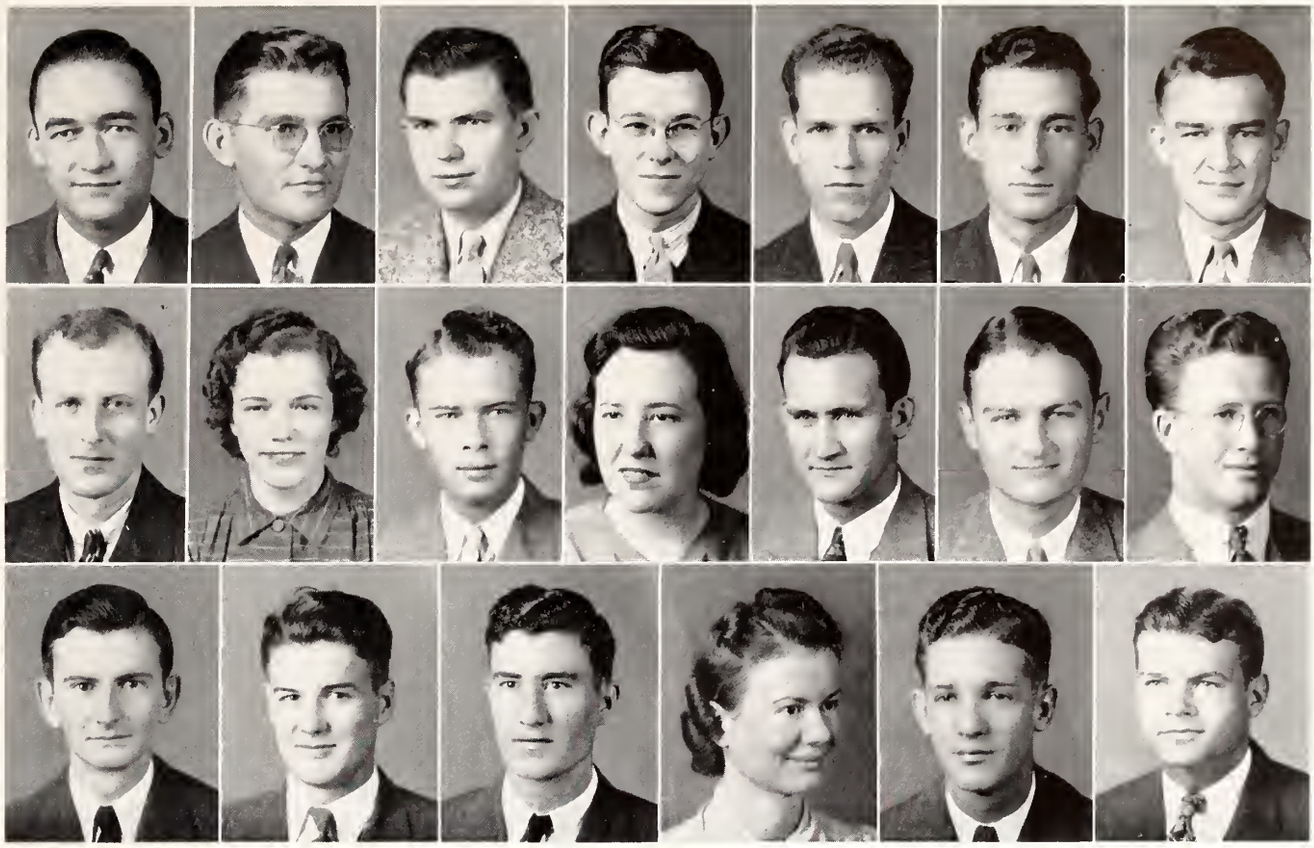

First row, left to right: Boggan, Furr, Graham, Harper, Hitt, Langston, McCord. ● Second row: McWhirter, Morgan, Nason, Nowlin, Prichard, Rankin, Rice. ● Third row: Stampley, St. John, Turner, Upchurch, West, Yancey.

B. S. U. COUNCIL

The B. S. U. Council is the connecting link between the college and the local church, unifying all religious activities of the Baptists on the campus. It promotes spiritual development and growth through Bible study, and participation in the work of the church and the denomination at large. Its membership is composed of certain members from any Sunday School class or other church organization of the Baptist Church. Similar councils are organized in the churches of other college centers throughout the nation.

OFFICERS

T. W. Rankin	*President*
Edgar Boggan	*First Vice-President*
Catherine Morgan	*Second Vice-President*
Thomas McCord	*Third Vice-President*
Catherine Upchurch	*Secretary*
Charles Yancey	*Treasurer*

MEMBERS

E. W. Boggan
H. L. Furr
P. W. Graham
J. S. Harper
J. Heigler
A. D. Hitt
E. R. Langston
T. A. McCord
C. H. McWhirter
A. C. Morgan
C. C. Nason
B. Nowlin
D. H. Prichard
T. W. Rankin
J. Rice
N. L. Stampley
E. R. St. John
T. N. Turner
C. B. Upchurch
J. Q. West
C. N. Yancey

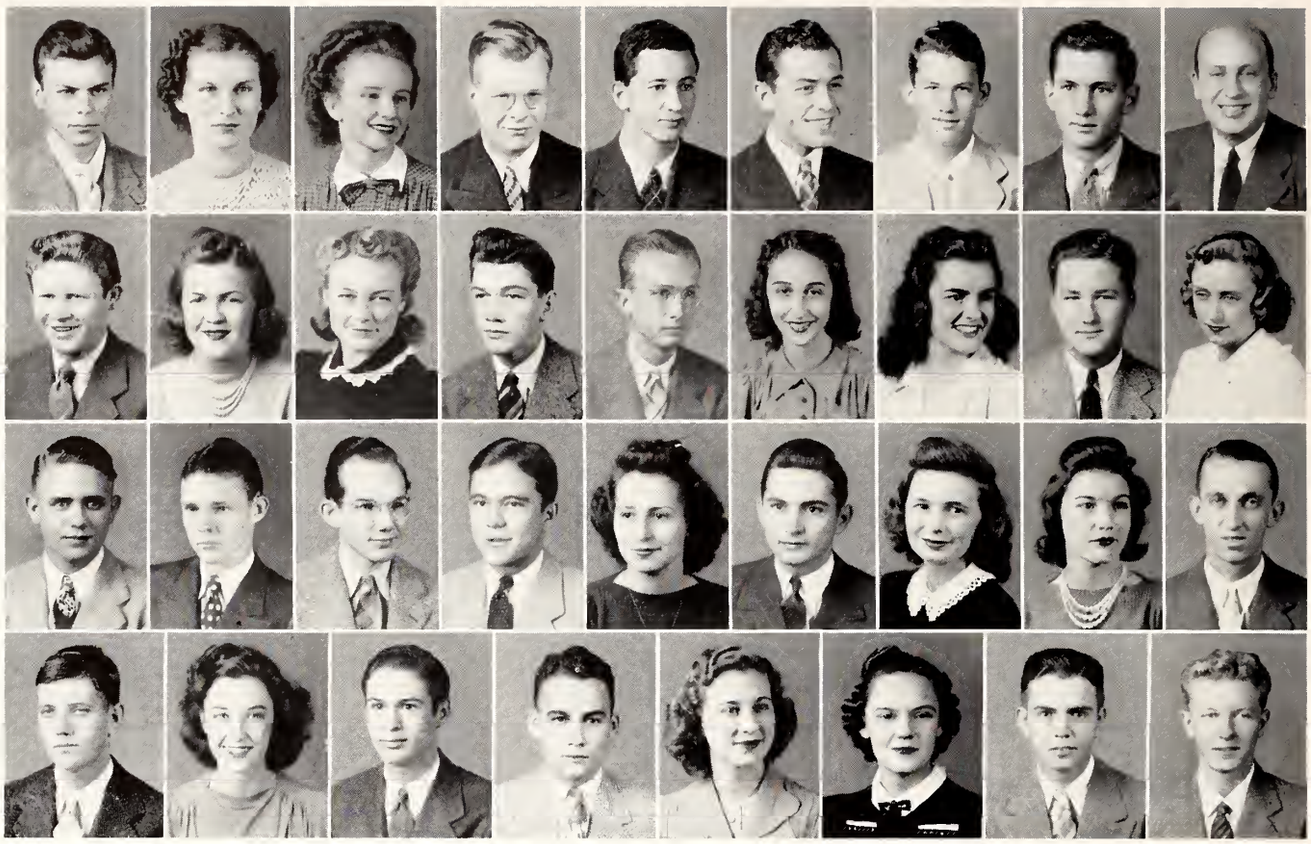

First row, left to right: Austin, Blount, Boyet, Christopher, Davis, Elias, B. B. Ewing, E. C. Ewing, Fertig. ● Second row: Fortenberry, Gates, Griffin, Hale, Harmon, Hearon, Hensley, Hinman, Hogan. ● Third row: Jennings, Lay, Little, McKee, E. L. Miller, W. S. Miller, Mosely, Parish, Ramsey. ● Fourth row: Sample, Sanders, Simmons, Threadgill, Vaughn, Wamsley, Wood, Wyatt.

VARSITY CLUB

The Varsity Club was founded in an effort to create interest in dramatics, and to afford an opportunity for participation in the many phases of preparation and enactment of various plays. Members take part in stage building, setting, and management, and in the art of make-up application, and portraying the characters of the many plays which they study. Their goal is to create enough interest among students to merit the installation of a dramatic course at STATE. Their feature production of the year was "Pure as Driven Snow."

OFFICERS

Ester Griffin . . . . . *President*
Elizabeth Parrish . . . . . *Vice-President*
S. S. H. Wyatt . . . . . *Secretary and Treasurer*

Edwin Jenkins, *Director*

MEMBERS

F. J. Austin
B. K. Blount
D. A. Boyet
A. J. Christopher
D. H. Davis
C. H. Elias
B. B. Ewing
E. C. Ewing
J. R. Fertig
A. J. Fortenberry
R. C. Gates
E. W. Griffin
J. S. Hale
S. R. Harmon
E. R. Hearon
H. U. Hensley
P. B. Hinman
D. Hogan
J. F. Jennings
I. C. Lay
D. D. Little
L. K. McKee
E. L. Miller
W. S. Miller
A. N. Mosley
L. E. Parish
W. T. Ramsey
E. H. Sample
M. J. Sanders
B. K. Simmons
B. Threadgill
B. Vaughn
N. E. Wamsley
W. G. Wood
S. H. Wyatt

First row, left to right: Ellrich, Fant, Harper, Lundy, McAmis, Parmalee, Smith, Adams, Alexander, Brett, Burke. ● Second row: Burrell, Davis, Handy, Heslep, Hickman, Huff, Kelly, Lofton, Pitner, Simmons, Stanford. ● Third row: Stewart, Webb, Whitfield, Williams, Wilson, Adams, Aronson, Bell, Bolls, Fortner, Gassaway. ● Fourth row: Hagan, Jacob, Langston, Lutken, McCord, Montgomery, Palmer, Prichard, Rich, Sherrill, St. John. ● Fifth row: Thompson, Thomson, Tolbert, Wilkins, Barnhill, Cameron, Haralson, Ratliff, Rogers, Simmons, Walton.

GLEE CLUB

The Glee Club is a member of the national association of college glee clubs and is composed of a select group of vocalists who are chosen on a competitive basis. Throughout the year the organization presents programs of varied themes; among them are Christmas programs, pep meetings, religious emphasis week, concerts, and vesper services. They are also prominent in sponsoring visiting groups of singers on the campus. Their repertoire includes classics, semi-classics, and modern airs.

OFFICERS

J. C. Lundy . . . . . *President*
M. A. Walton, Jr. . . . . *Vice-President*
R. T. St. John . . . . . *Secretary*

Edmund L. King, *Director* Walker Kinkaid, *Accompanist*

MEMBERS

First Tenors

F. F. Ellrich
S. E. Fant
W. L. Harper
J. C. Lundy
J. C. McAmis
E. B. Parmalee
R. E. Smith

Second Tenors

C. H. Adams
G. B. Alexander
V. T. Brett
M. S. Burke
S. S. Burrell
H. P. Davis
T. H. Handy
J. M. Heslep
T. W. Hickman
M. T. Huff
T. R. Kelly
W. Lofton
R. N. Pitner
B. K. Simmons
D. C. Stanford
W. C. Stewart
R. Tatum
W. S. Webb
F. L. Whitfield
J. W. Williams
R. A. Wilson

First Basses

P. K. Adams
M. Aronson
H. A. Bell
N. Bolls
W. D. Fortner
W. B. Gassaway
G. W. Hagan
P. Jacob
E. R. Langston
A. L. Livingston
P. K. Lutken
T. A. McCord
J. B. Montgomery
T. R. Palmer
D. H. Prichard
G. B. Rich
R. D. Sherrill
R. T. St. John
W. A. Thompson
J. W. Thomson
B. E. Tolbert
D. W. Wilkins

Second Basses

L. A. Barnhill
J. C. Cameron
R. T. Haralson
G. R. Ratliff
S. C. Rogers
R. E. Simmons
M. E. Walton

MAROON BAND

First row, left to right: F. W. Alexander, G. B. Alexander, Allen, Anderson, Antoon, Barnes, Bourland, Broadaway, Bryan, Buttross, L. G. Cook. ● Second row: W. E. Cook, Denman, Denton, Dinas, Donald, Ducote, Elias, Estes, Faust, Fertig, Files, Foresman. ● Third row: Gann, Griffin, Gwin, Hardee, Hardin, Harrigill, Henson, Hinman, Hooper, Jacob, Jennings, Jones. ● Fourth row: C. M. Kelly, G. W. Kelly, J. M. Kelly, Kimball, LaBarre, Lamkin, Lancaster, Levitt, Levy, Lightsey, Loflin, Loposer. ● Fifth row: Love, Lowe, Mayfield, McElroy, Meador, Morris, Moseley, Murphy, Nelson, Raddin, Ramsey, H. E. Roberts. ● Sixth row: P. R. Roberts, Rodgers, Savells, Simmons, M. M. Stanley, R. L. Stanley, Tartt, Thomas, VanDyke, Vann, B. Vaughn. ● Seventh row: J. C. Vaughn, Wadsworth, Wamsley, Warnack, Wells, Webb, Wheeler, White, R. A. Wilson, R. L. Wilson, Young.

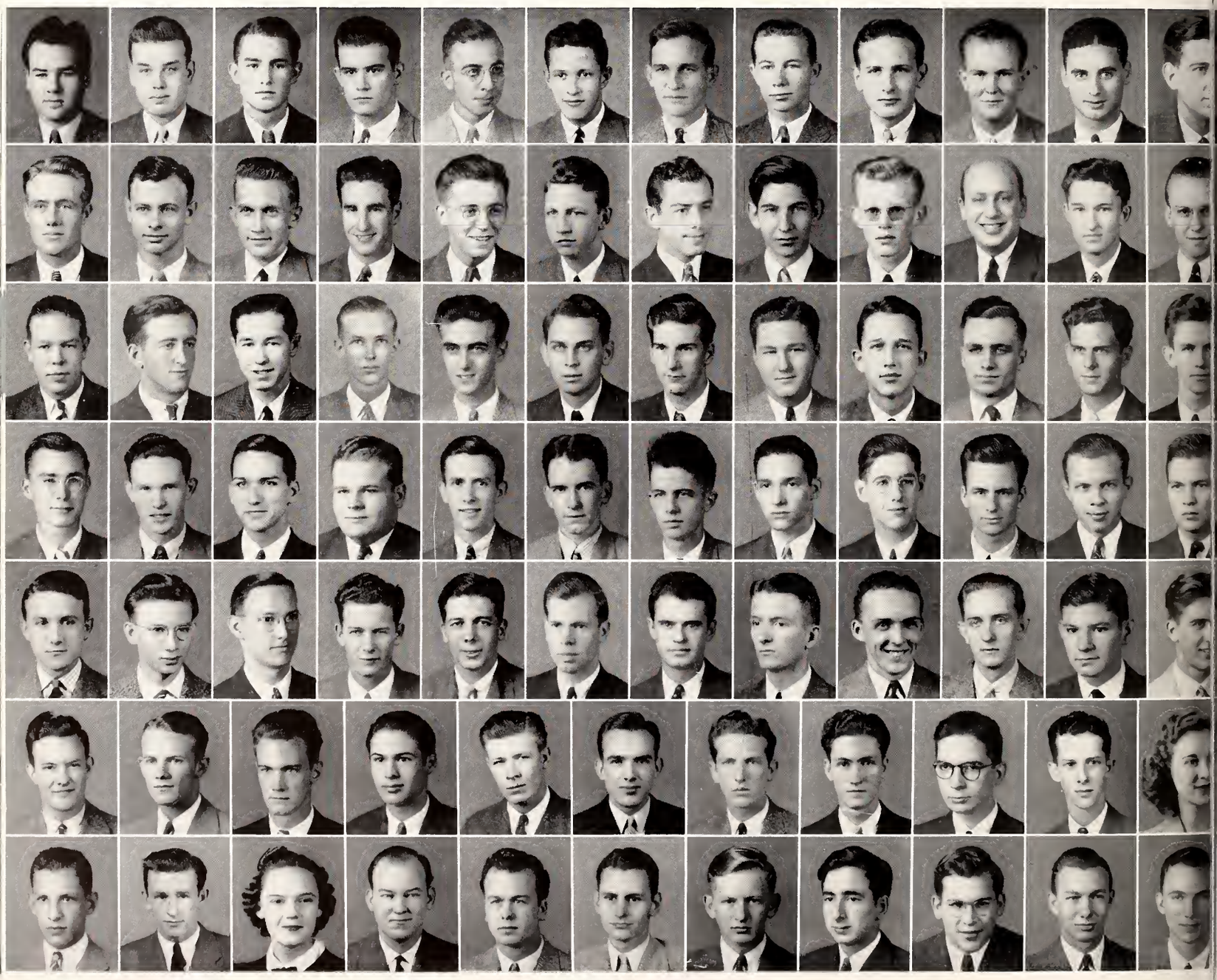

AT MISSISSIPPI STATE

The concert band is composed of about eighty-five members competitively selected. Instrumentation of the group, considered critically as one of the leading bands among the southern colleges, is balanced the same as a standard concert band. The organization takes a prominent part in the spring commencement, and presents other programs at various times of the year, some of which are given jointly with the Glee Club. Traditional Sunday afternoon concerts given throughout the spring on the President's lawn draw popular acclaim from all sides. The group possesses a comprehensive repertoire of various styles, and a modern and complete library of music.

OFFICERS

E. W. Gwin . . . . . President

S. B. Webb . . . . . *Vice-President*

Nancy Wamsley . . . . . *Secretary and Treasurer*

H. E. Wamsley . . . . . *Director*

MEMBERS

F. W. Alexander
G. B. Alexander
E. B. Allen
C. O. Anderson
P. A. Antoon
J. T. Barnes
G. S. Beatty
E. Berret
E. C. Bourland
T. S. Broadaway
R. C. Bryan
E. Buttross
L. G. Cook
W. E. Cook
D. W. Denman
G. D. Denton
J. A. Dinas
J. O. Donald
M. M. Ducote
C. H. Elias
C. H. Estes
S. R. Faust
J. R. Fertig
B. M. Files
D. L. Foresman
W. H. Gann
H. K. Gardner
P. W. Griffin
E. W. Gwin
N. T. Hardee
A. W. Hardin
W. T. Harrigill
J. T. Henson
P. B. Hinman
R. J. Hooper
P. B. Jacob
E. Jennings
W. R. Jones
C. M. Kelly
G. W. Kelly
J. M. Kelly
J. C. Kimball
W. E. LaBarre
J. C. Lamkin
B. M. Lancaster
M. I. Levitt
N. Levy
C. S. Lightsey
H. C. Loflin
M. Loposer
T. H. Love
W. M. Lowe
E. C. Mayfield
G. W. McElroy
O. Meador
W. H. Morris
J. O. Moseley
C. H. Murphy
W. F. Nelson
J. H. Raddin
W. M. Ramsey
H. E. Roberts
P. R. Roberts
C. E. Rodgers
C. R. Savelle
K. Simmons
M. M. Stanley
R. L. Stanley
C. R. Tartt
J. G. Thomas
A. B. VanDyke
J. R. Vann
B. Vaughn
J. G. Vaughn
C. F. Wadsworth
N. Walmsley
J. D. Warnack
W. Welburn
C. G. Wells
S. B. Webb
F. H. Wheeler
W. L. White
R. A. Wilson
R. L. Wilson
K. W. Young

MISSISSIPPI STATE CADETS

Fourteen Musicians—Styled Distinctive Sweet Swing—Vocals by Chuck Collins and Helen Hensley—Really Danceable Music—They all go in to making this year's Mississippi State Cadets orchestra one of the most well-known and best-liked college orchestras in the South.

Chuck Collins owns and fronts the Cadets. His name and that of the band has traveled the U. S. over in the papers of Memphis, New Orleans, Birmingham, Jackson, and others.

Helen Hensley, "St. Louis gal," has a record of vocals with such bands as Benny Goodman and Al Pierce. She is featured vocalist with the Cadets, taking the place when the former vocalist, Neal McAbee, became Mrs. Ellis.

Smooth, sweet saxes, certainly the best ever in a State Orchestra, made for "sweet swing" in the Cadets. Led by E. B. Allen, first sax, and Jack Hopper, tenor, the team will remain unbroken to carry on another year.

Brass—sweet or hot, as you like it. Rex Sells, youngest orchestra man at State, leads the trio of trumpets, all featured players. Sam Webb, third trumpet, has seen his last year at State.

Jimmy Cooper and Howard Richardson team for the trombones, another unbroken section for next year, and as for the rhythm section, every member is featured. The solid trio sets the dance tempo and gives you that dancin' feelin'.

State is proud of Chuck Collins' Cadets, the up-and-coming college dance orchestra of the South.

CHUCK COLLINS . . . . . *Director-Owner*
HELEN HENSLEY . . . . . *Vocalist*

Leader: Collins; Vocalist: Hensley; Saxes: Allen, Hopper, Aebli, Minyard; Trombones: Cooper, Richardson; Brass: Sells, Burnet, Webb; Drums: Hinman; Bass: Frashuer; Piano: McElveen.

Dance
CADETS PLAYING FOR SADIE HAWKINS DAY
Music Will Be Furnished By State College Cadets
THE SUNDAY POST-HERALD, VICKSB
HERE FOR RAINBOW CLUB ENGAGEMENT
Cadets Favorite Orchestra
CADETS VOTED FAVORITE BAND
Jackson Central High School Students Select LSU Band For Second
SOUTH'S FINEST COLLEGIATE ORCHESTRA
Mississippi State Cadets
HENSLEY
FOR AUBURN-STATE DANCE
NEWS FROM THE CADETS
By BUCK HINMAN
BATTLE OF BANDS
DANCES
FEATURING
CHUCK COLLINS' MISSISSIPPI STATE CADETS

THE COLLEGIANS

Rampant swing while dancers crowd the bandstand and jitterbugs glory in their revel. A soft medley, a no-break, dim lights, just a little bit closer, a lot of bliss. Devil-may-care Dud McBee out front tugging at coed hearts. A Parmalee scat song and then a trumpet ride. Wadsworth on the drums for minutes at the time, his very soul in every stroke.

Sweet little Puddin' Keele bringing things back down to normal with sumpin' sentimenal that goes down inside. "Boy Meets Horn" as big Bud Calhoun climbs high, higher, and still higher on a trumpet solo. Blond Beany Jones lending a Jimmy Dorsey touch on the alto sax.

"The One O'Clock Jump" as the cafeteria clock fairly jumps toward midnight. "Echoes of A Dream," the new Clyde Rogers' closing theme that's headed for stardom right from the State campus.

These things the Collegians left us—to remember them by.

And it won't be so very hard, for the State Collegians this year lived up to the standards set by the Collegians of the past, perhaps hitting a new high in jazz artistry.

Unusual tribute must be paid to a college dance orchestra that ranked with the South's best. Add a special bouquet for Jones, Gwin, Quinnilly, Parmalee, Warnack, Lundy, and Maestro McBee himself, for this was their Senior year. The rest of the gang'll be back to form the nucleus next year.

DUDLEY MCBEE, *Leader*

SAX SECTION

HORACE MCGEE . . . . . *Tenor*
JIMMY JONES . . . . . *First*
ELMER GWIN . . . . . *Second*
JAMES QUINNILLY . . . . . *Third*

BRASS SECTION

PHILBERT PARMALEE . . . . . *Second Trumpet*
BUDDY CALHOUN . . . . . *First Trumpet*
J. D. WARNACK . . . . . *Third Trumpet*
CHARLIE WELLS . . . . . *Trombone*

RHYTHM SECTION

CHARLES WADSWORTH . . . . . *Drums*
RAY FAUST . . . . . *Bass Fiddle*
CLYDE ROGERS . . . . . *Piano*

VOCALISTS

VIVIAN KEELE
JOHN LUNDY

departmental clubs

FUTURE FARMERS OF AMERICA

First row, left to right: Barrett, Berry, Boyd, Burrell, Busby, Bridges, Breckenridge, Buchanan, Crowley. ● Second row, Cain, Dilworth, Edwards, Griffith, Hardage, Havard, Mayo, Murphy, Norris. ● Third row: Peek, Ray, Rhodes, Russell, Simmons, T. Smith, P. M. Smith, Treloar, Taylor. ● Fourth row: Warren, Wnittington, Wolfe, White, Alexander, Cauthen, Dungan, Geiselman, Haynes.

AT MISSISSIPPI STATE

The national order of the Future Farmers of America was founded in Virginia in 1928. The presentation of the local charter was made on July 1, 1934. Membership is limited to juniors and seniors pursuing a degree in vocational agriculture.

Weekly meetings have featured specialists in agricultural fields as well as individual members of the group. The purpose of the organization is to promote the training of teachers of vocational agriculture, whereby they may assume the responsibility of advisors to high school chapters of the national association. The annual banquet every Spring closes the year's activities of the local chapter.

OFFICERS

B. H. Buchanan . . . . . *President*

R. E. Simmons . . . . . *Vice-President*

L. H. Breckenridge . . . . . *Secretary*

E. W. Crowley . . . . . *Treasurer*

FACULTY ADVISORS

Prof. V. G. Martin — Prof. N. E. Wilson

Prof. J. K. Scoggin — Prof. E. P. Rawson

MEMBERS

J. C. Alexander	H. A. Cain	Q. R. Hardage	W. E. Russell
G. C. Barrett	J. S. Cauthen	L. M. Havard	R. E. Simmons
H. W. Berry	E. W. Crowley	W. C. Haynes	T. Smith
W. S. Boyd	E. H. Dilworth	C. B. Mayo	P. M. Smith
L. H. Breckenridge	B. M. Dungan	J. H. Murphy	W. T. Taylor
G. M. Bridges	M. W. Edwards	P. A. Norris	J. H. Tretoar
B. H. Buchanan	W. M. Fleming	L. S. Peek	W. A. Warren
S. S. Burrell	C. W. Geiselman	J. C. Ray	J. A. White
E. E. Busby	R. G. Griffith	C. E. Rhodes	W. C. Whittington

D. D. Williamson — L. B. Wolfe

AGRICULTURAL CLUB

First row, left to right: Adams, Atkins, Barger, H. H. Barnes, J. Barnes, Barnett, Berry, Boggan, Breland, Brett, Carson, Cauthen, Chance. ● Second row: Chrestman, Clark, Conway, Cohern, Cowan, Cowden, Cullen, W. E. Davis, L. Davis, N. Davis, Denman, Denton, Duggan. ● Third row: Edwards, Everett, Farris, Flake, Fisher, Franklin, Freeman, Gannaway, Gill, Green, Greenlee, E. P. Harris, W. C. Harris. ● Fourth row: J. R. Hamilton, J. W. Hamilton, Hammond, Harvey, Hayes, F. E. Henson, J. T. Henson, Hickman, Huffstetter, Irby, James, Johnson, L. P. Jones. ● Fifth row: M. W. Jones, Kirk, Land, Latham, Landley, Locke, Loflin, Long, Lovitt, Lundy, McBee, Makamson, Martin. ● Sixth row: Mitts, Morris, Mulholland, Myers, Nixon, Noel, O'Brien, Parker, Patty, Pender, Ricks, Riggin, Roach. ● Seventh row: Roberts, Ross, C. W. Sanders, J. Sanders, Scott, Sewell, Simmons, C. A. Smith, E. E. Smith, E. Smith, Sullivan, Taylor, Tillson. ● Eighth row: Vaughn, Waggoner, Walker, Ware, Warren, J. W. West, I. W. West, White, Wilson, Wiseman, Williams, Worley, York.

AT MISSISSIPPI STATE

The Agricultural Club is composed entirely of students in the School of Agriculture, and its meetings consist of a group from all agriculturally related clubs on the campus. Special attention is given to freshmen and sophomores who belong to no organization. The club aims to give agricultural students training in public expression through practice in various group meetings, and by the members' preparation of articles for agricultural papers and magazines.

OFFICERS

J. J. Gannaway . . . . . *President*

R. P. Taylor . . . . . *Vice-President*

R. B. Meyers . . . . . *Secretary*

F. W. Mitts . . . . . *Treasurer*

FACULTY ADVISOR

Dean E. B. Colmer

MEMBERS

C. H. Adams
E. T. Adkinson
J. K. Atkins
H. Barger
H. H. Barnes
J. Barnes
J. Barnett
G. Berry
E. W. Boggan
H. L. Breland
H. Brett
S. Burkhalter
B. M. Carson
C. Cary
J. S. Cauthen
B. Chance
J. W. Chrestman
H. E. Clark
E. Conway
W. H. Cohern
G. Cowan
F. G. Cowden
W. S. Cox
E. Cullen
W. E. Davis
L. Davis
N. Davis
S. Denman
C. D. Denton
F. B. Ducgan
W. W. Edwards
W. K. Everett
W. W. Farris
C. N. Flake
W. Fisher
W. M. Foster
W. Franklin
K. C. Freeman
J. J. Gannaway
J. B. Gill
H. B. Green
W. R. Greenlee
E. P. Harris
W. C. Harris
J. R. Hamilton
J. W. Hamilton
R. C. Hammond
N. P. Harvey
R. Hayes
F. E. Henson
J. T. Henson
W. Hickman
G. Huffstetter
V. L. Irby
C. W. James
R. L. Johnson
L. P. Jones
M. W. Jones
C. E. Kirk
L. Lang
L. C. Latham
C. E. Lindley
E. L. Locke
H. C. Loflin
A. E. Long
C. M. Lovitt
J. Lundy
D. G. McBee
C. W. Makamson
R. Martin
O. Meador
F. W. Mitts
E. A. Morris
R. D. Mulholland
R. Myers
E. E. Nixon
K. D. Noel
A. E. O'Brien
F. W. Parker
F. A. Patty
C. A. Pender
P. Richardson
L. S. Ricks
W. K. Riggin
R. G. Roach
M. Roberts
J. R. Ross
C. W. Sanders
J. Sanders
J. H. Scott
T. F. Sewell
G. L. Simmons
C. A. Smith
E. E. Smith
E. Smith
A. W. Stevens
W. W. Sullivan
R. P. Taylor
L. N. Tillson
G. F. Vaughn
C. M. Veltschey
S. E. Waggoner
W. C. Walker
T. J. Ware
J. P. Warren
S. L. Wedgworth
J. W. West
I. W. West
B. J. White
J. M. Wieson
R. Wiseman
J. N. Williams
O. R. Worley
J. York

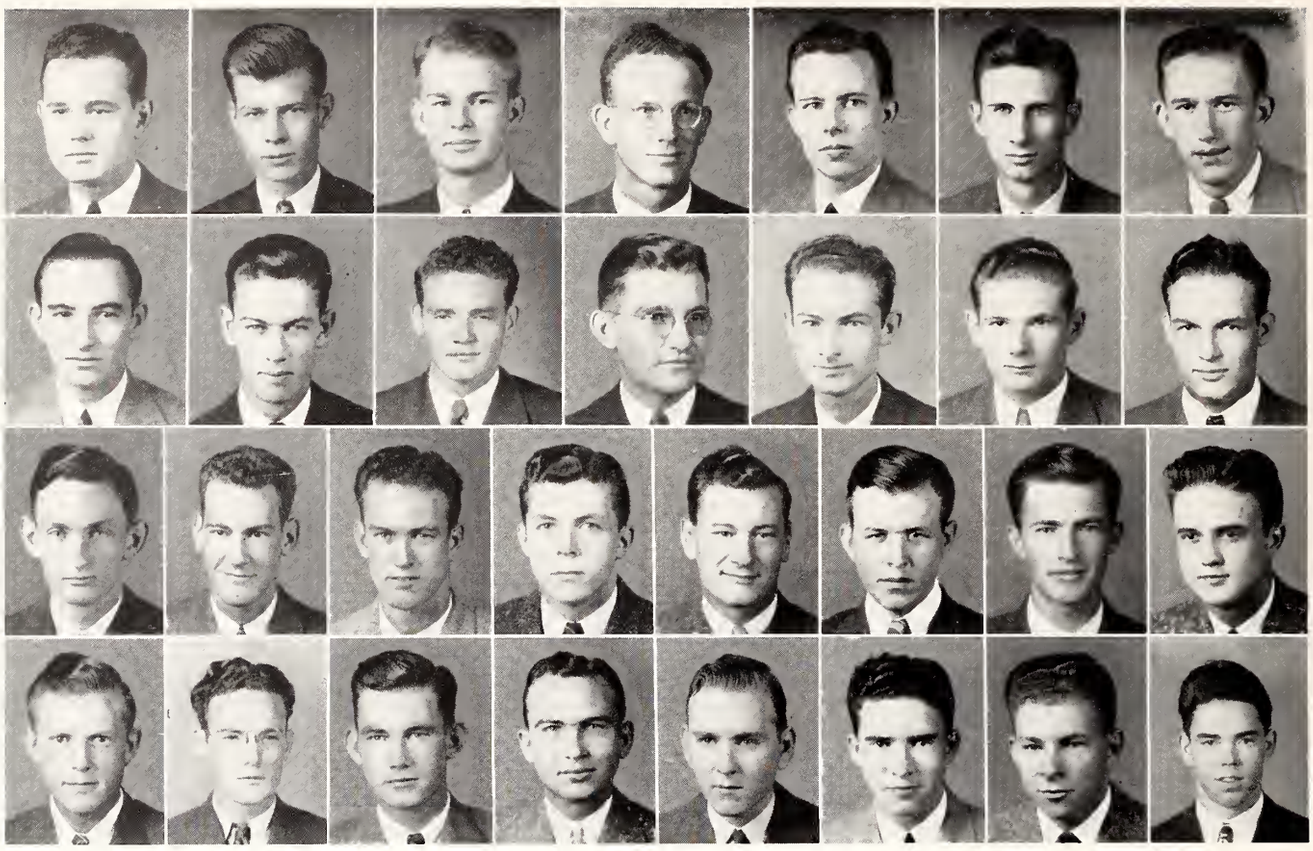

First row, left to right: Allison, Black, Bolls, Bradford, Brown, Ciark, Collins. ● Second row: Cook, Devalle, Filgo, Furr, Greer, Hale, Hand. ● Third row: Holman, Holton, Hutchins, Ledbetter, Leech, Lowry, Mabry, Montgomery. ● Fourth row: Morris, Oliver, Parker, Patton, Perry, Priester, Smith, Welch.

A. S. C. E.

The purpose of the American Society of Civil Engineers is to advance the science of engineering in its several branches, the professional improvement of members, the encouragement of intercourse between men of practical science, and the establishment of a central point of reference and union for its members. The national organization was founded in 1852, and was organized at State as a branch of the national organization in 1936.

OFFICERS

H. L. Furr . . . . . *President*
T. C. Brown . . . . . *Vice-President*
L. E. Allison . . . . . *Secretary and Treasurer*

FACULTY ADVISOR

J. C. Bridger

MEMBERS

L. E. Allison
W. T. Black
N. Bolls
L. P. Bradford
T. C. Brown
T. A. Clark
W. J. Collins
L. B. Cook
J. W. Devalle
W. W. Filgo
H. L. Furr
E. H. Greer
M. T. Hale
J. F. Hand
J. J. Holman
H. H. Holton
J. G. Hutchins
J. D. Ladin
T. H. Ledbetter
R. H. Leech
T. J. Lowry
A. L. Mabry
J. T. Montgomery
A. C. Morris
F. I. Oliver
E. C. Parker
J. C. Patton
A. G. Perry
V. D. Priester
C. B. Smith
H. Welch

First row, left to right: Barrier, Bruister, Bently, Buescher, Burkett, Clower, Cockrell, Coker, Craft, DeLashmet. ● Second row: Early, Ellrich, Ewin, Flournoy, Freeman, Frey, Galloway, Germany, Givens, Hillman. ● Third row: House, Johnson, Langston, McGregor, Maxey, Manscoe, Mathney, Montgomery, Murphy, Patterson. ● Fourth row: Peete, Pepper, Perry, Powell, Ramey, Rawls, Ricks, Savell, Schaefer, Simmons. ● Fifth row: Staton, Thompson, Tucker, Wade, Wardlaw, Whiteside, Williams, Wilsford, Williford.

A. S. M. E.

The student branch of the American Society of Mechanical Engineers was organized at Mississippi State College primarily for the members of the Junior and Senior classes of the Mechanical Engineering School. At the bi-monthly meeting of the group, current mechanical engineering subjects are discussed by leading industrialists. At the national convention, held yearly, technical papers are presented by students. Social diversion of the honorary clan includes a banquet given members near the end of the spring semester.

OFFICERS

J. B. Buescher . . . . . *President*
G. H. Early . . . . . *Vice-President*
R. T. Staton . . . . . *Secretary and Treasurer*

FACULTY ADVISOR

H. P. Neal

MEMBERS

L. B. Barrier
T. J. Bruister
W. M. Bently
J. B. Buescher
W. J. Burkett
J. C. Clower
S. C. Cockrell
L. T. Coker
S. V. Craft
T. L. DeLashmet
G. H. Early
F. F. Ellrich
E. C. Ewin
R. Flournoy
M. L. Freeman
M. K. Frey
R. B. Galloway
C. J. Germany
J. I. Givens
T. H. Hillman
C. E. House
G. H. Johnson
G. H. Langston
L. E. McGregor
T. R. Maxey
W. P. Manscoe
C. E. Mathney
R. H. Montgomery
C. H. Murphy
J. L. Patterson
R. F. Peete
J. D. Pepper
S. L. Perry
J. L. Powell
J. R. Ramey
E. J. Williams
C. H. Rawls
J. L. Ricks
C. R. Savell
D. D. Schaefer
R. L. Simmons
R. T. Staton
W. H. Thompson
W. O. Tucker
L. T. Wade
H. E. Wardlaw
J. T. Whiteside
F. C. Wilsford
J. S. Williford

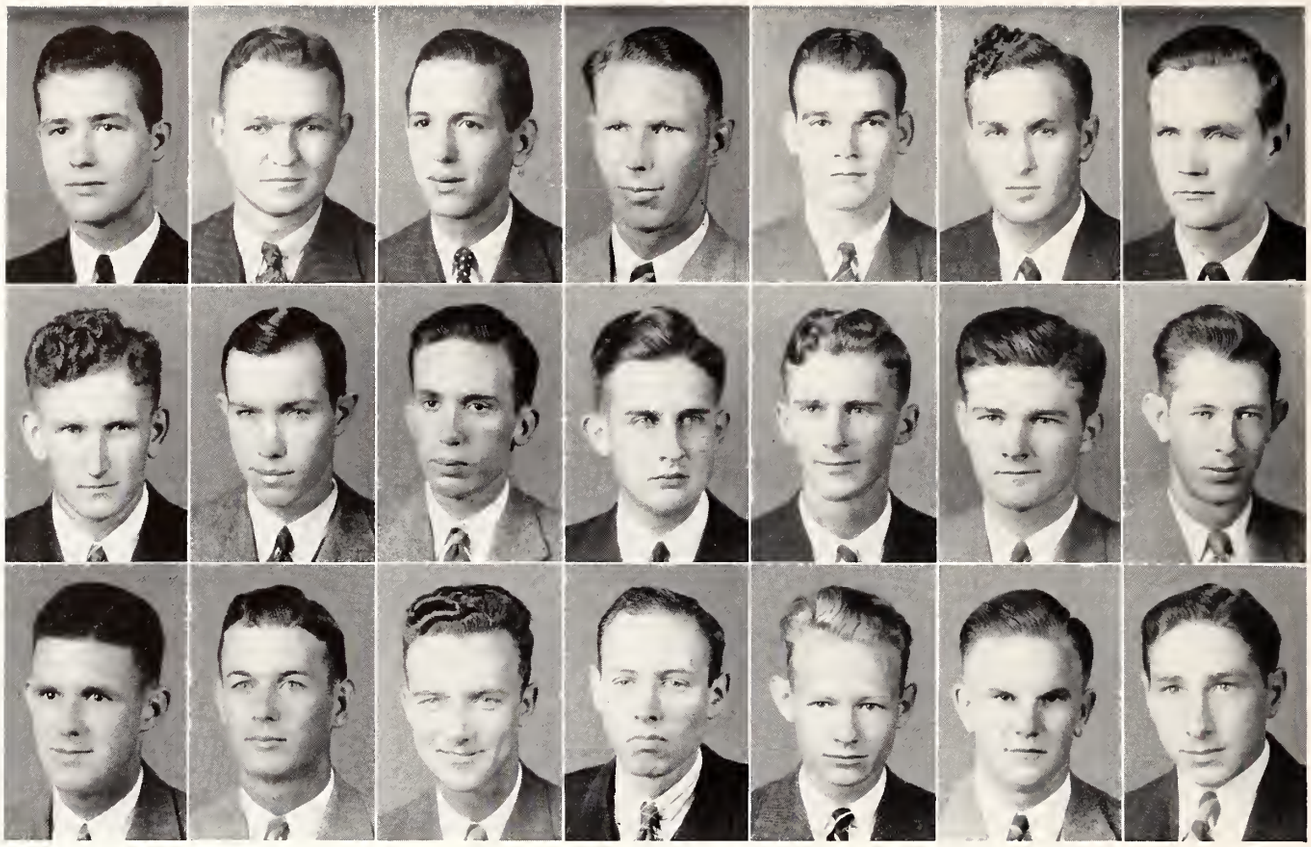

First row, left to right: Arledge, Blount, Burris, Calhoun, Cox, Dooley, Dorroh. • Second row: Ferguson, Grace, Harris, Keith, Kennard, Kirk, Lingle. • Third row: Mulholland, Noel, Parker, Stewart, West, White, Williams.

A. S. A. E.

The American Society of Agricultural Engineers was founded in 1928. The aim of the organization is to train its members in leadership position in life and work. The weekly meetings are arranged to familiarize its members with the various phases of agricultural engineering and the group has been fortunate in acquiring outstanding men to present lectures at these meetings. Membership is restricted to students in the engineering branch of the Agricultural School.

OFFICERS

R. D. Mulholland . . . . . *President*
H. J. Williams . . . . . *Vice-President*
K. D. Noel . . . . . *Secretary and Treasurer*

FACULTY ADVISORS

W. C. Howell
F. E. Edwards

MEMBERS

J. C. Arledge
W. M. Blount
L. T. Burris
J. L. Calhoun
S. J. Cox
B. J. White
C. A. Dooley
T. S. Dorroh
J. M. Ferguson
J. H. Grace
E. P. Harris
M. N. Keith
T. B. Kennard
C. E. Kirk
W. B. Lingle
J. E. Mohead
H. J. Williams
R. D. Mulholland
K. D. Noel
F. H. Parker
A. E. Stewart
A. C. West

First row, left to right: Arnold, Behr, Berg, Blackburn, Brock, Brown, DeKay. ● Second row: Donald, Duncan, Faulk, Forbes, Freeman, Goodloe, Hitt. ● Third row: Holloman, Husbands, Jackson, Leslie, McCarley, McDaniel, Peach. ● Fourth row: Phillips, Pritchard, Rackley, Schuman, Sparks, Stampley, Wilkerson.

A. I. E. E.

The Mississippi State Branch of the American Institute of Electrical Engineers is composed of Juniors and Seniors majoring in electrical engineering. It was organized and given its charter in the fall of 1925. For its purpose, the organization strives to maintain a high professional standing among its members and to develop the individual engineer; the presentation of a proper view of engineering work; the opportunity to become acquainted with the personnel and activities of the institute.

OFFICERS

R. H. Moseley . . . . . *Chairman*
J. A. Blackburn . . . . . *Vice-Chairman*
N. L. Stampley . . . . . *Secretary-Treasurer*
Prof. H. C. Simrall . . . . . *Counselor*

FACULTY

L. L. Patterson
C. C. Johnston
H. C. McCorkle
H. C. Simrall

MEMBERS

J. J. Arnold
I. F. Behr
A. Berg
J. A. Blackburn
T. R. Brock
H. S. Brown
C. A. DeKay
J. O. Donald
M. R. Duncan
J. E. Faulk
J. C. Forbes
W. C. Freeman
R. N. Goodloe
A. D. Hitt
J. W. Holloman
L. D. Husbands
H. L. Jackson
W. H. Leslie
E. C. McCarley
E. J. McDaniel
R. H. Moseley
S. E. Peach
J. D. Phillips
D. H. Pritchard
L. F. Rackley
J. P. Schuman
R. O. Sparks
N. L. Stampley
T. A. Wilkerson

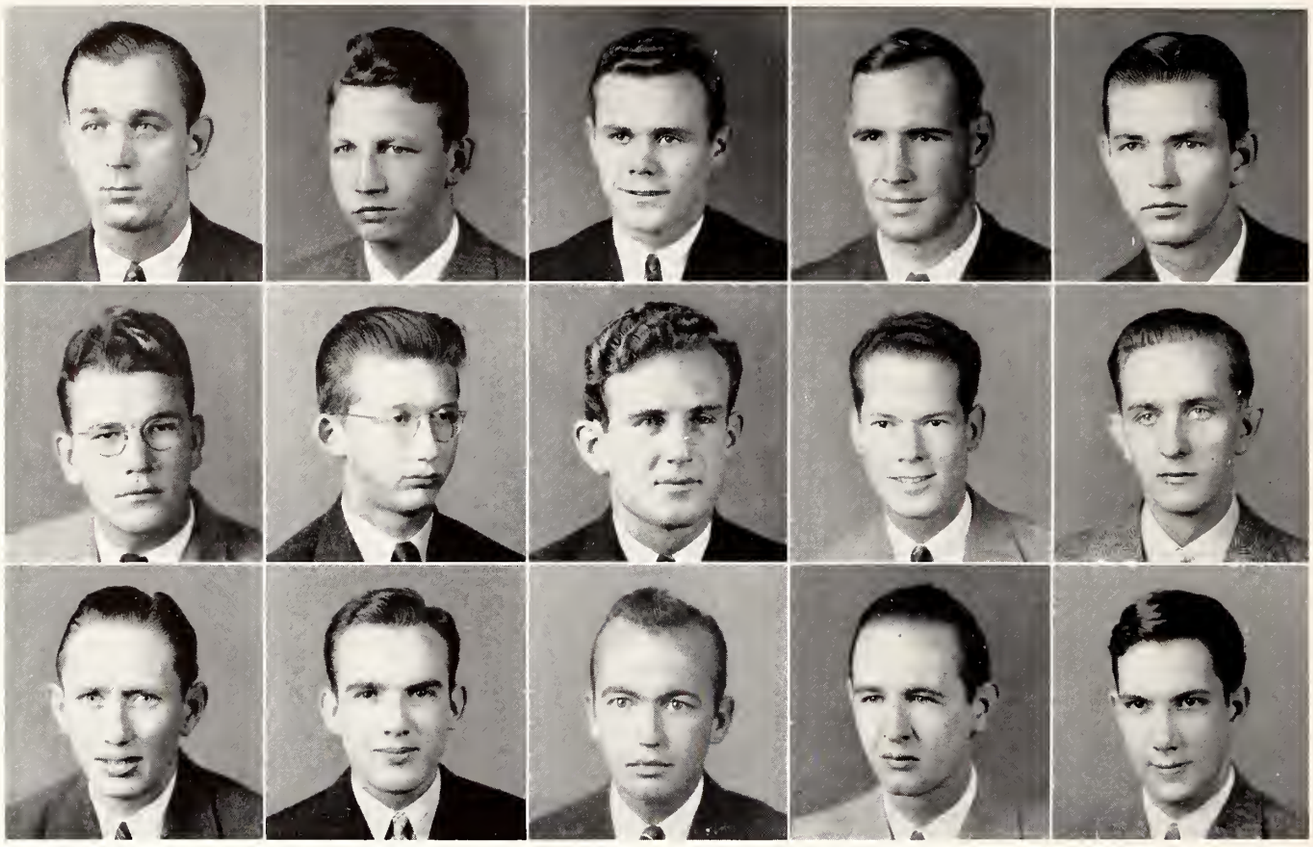

First row, left to right: Bigger, Ducote, Elrod, Fletcher, Galloway. • Second row: Jamison, Johnson, McGarah, Matheny Raddin. • Third row: Russell, Stanley, Stampley, Williford, Wood.

SOCIETY of AERO ENGINEERS

Out of the need for an organization of the Aeronautical Engineers on the Mississippi State Campus has grown the Society of Aeronautical Engineers. During the spring months of 1939 the idea was formulated and plans made for the organization with its purpose, a closer relationship between Aero-Engineers at home and abroad. It does all in its power to advance aviation and Aeronautical Engineering at State and is very active in the work of Engineers Day and all engineering activities.

OFFICERS

G. A. McGarah . . . . . *President*
R. B. Galloway . . . . . *Vice-President*
C. Wood . . . . . *Secretary and Treasurer*

SPONSORS

K. Whithington
T. H. Dalehite
M. S. Camp

MEMBERS

J. F. Bigger
M. M. Ducote
E. B. Elrod
J. H. Fletcher
R. B. Galloway
F. Z. Jemison
W. L. Johnson
C. E. Matheny
G. A. McGarah
J. H. Raddin
S. A. Russell
R. L. Stanley
C. R. Stampley
D. P. Williford
C. Wood

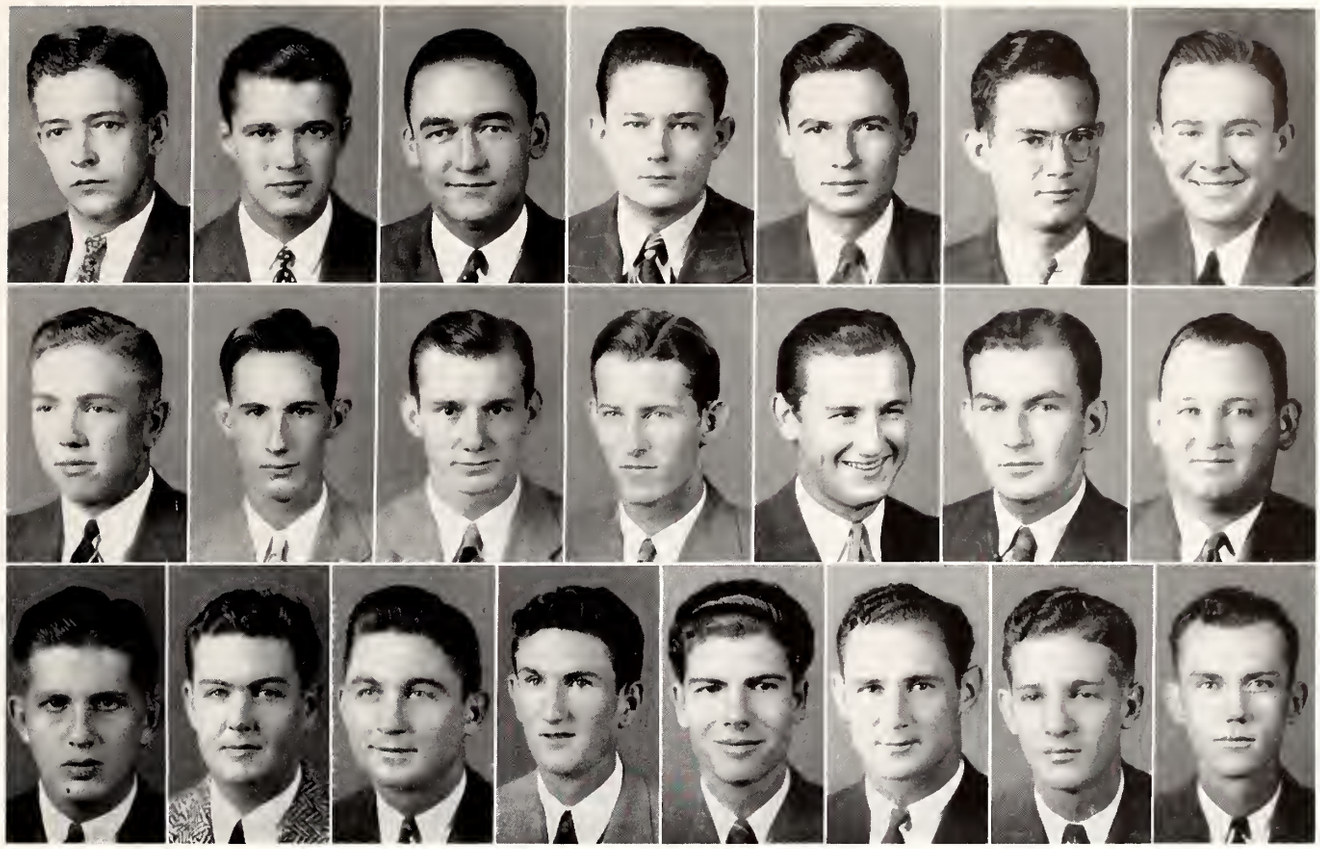

First row, left to right: Barger, Barnes, Boggan, Brantley, Carson, Edwards, Gannaway. ● Second row: Hammond, Harris, Hayes, Lundy, McBee, McWilliams, Pope. ● Third row: Page, Sanders, Simmons, Slack, Thompson, Tullos, West, Wright.

AG ADMINISTRATION CLUB

The Agricultural Administration Club was founded in April, 1939, and is composed of the Sophomores, Juniors, and Seniors, who are interested in the recognition of the Administrative functions of Agriculture. The club strives to develop leadership and a spirit of co-operation among its members, so as to be of greater service to the profession of Agriculture. A clearer understanding of the applied applications of Agriculture, Business, and Economics, in its field of usefulness, ascertains the real purpose of Agricultural Administration.

OFFICERS

H. H. Barnes . . . . . *President*
J. J. Gannaway . . . . . *Vice-President*
G. L. Guess . . . . . *Secretary and Treasurer*

FACULTY ADVISOR

Dean E. B. Colmer

MEMBERS

H. O. Barger
H. H. Barnes
E. W. Boggan
W. S. Brantley
B. M. Carson
W. W. Edwards
J. J. Gannaway
R. C. Hammond
W. C. Harris
J. R. Hayes
J. Q. West
J. C. Lundy
D. G. McBee
W. P. McWilliams
C. C. Pope
F. A. Page
C. W. Wright
J. L. Sanders
G. L. Simmons
G. V. Slack
P. S. Thompson
T. H. Tullos

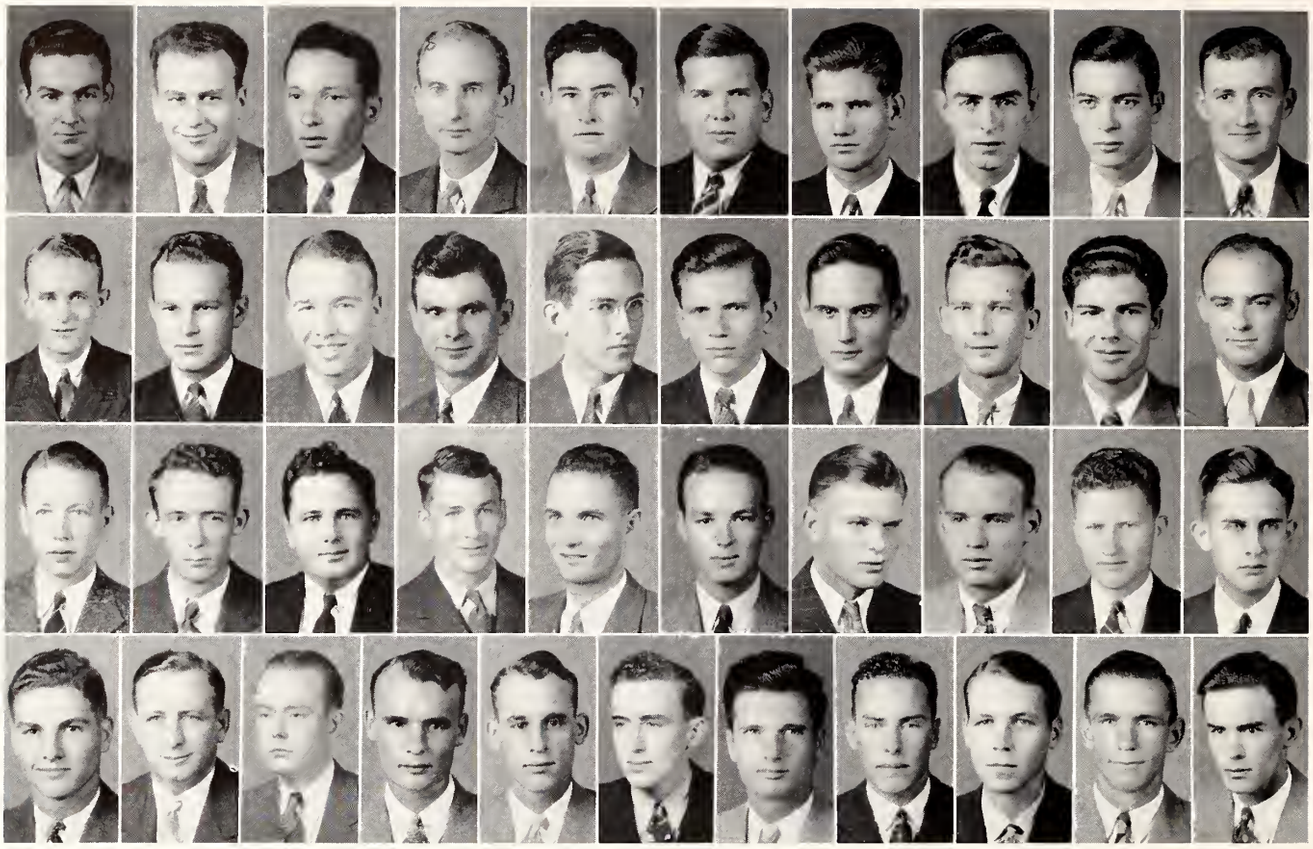

First row, left to right: Berry, Blackwood, Duncan, Ellis, Florence, Green, Harvey, Huffstetter, Martin, McCoy. ● Second row: Moore, Myers, Mitts, Patty, Rooerts, Rey, Scott, Smith, Thompson, Taylor. ● Third row: Waggoner, Woods, Williams, Wiseman, Aiken, Barr, Crecink, Cullen, Jones, Keith. ● Fourth row: MacKnight, McRae, Nixon, J. E. Segrest, J. C. Segrest, Shaw, Williams, Cowan, Denton, Spurgeon, Pillow.

BLOCK and BRIDLE CLUB

The Block and Bridle Club is composed of members of the School of Agriculture who are majoring in animal husbandry. Its most outstanding activity during the year is the sponsoring of the annual Spring Horse Shows and Livestock Field Day, an event at Mississippi State College which attracts State-wide attention. The chief object of the club is the promotion of the livestock industry, and the education of its members to a higher and better class of stock for Mississippi.

OFFICERS

R. P. Taylor . . . . . *President*
G. T. Berry . . . . . *Vice-President*
N. P. Harvey . . . . . *Secretary and Treasurer*

MEMBERS

Class '41

G. T. Berry
G. K. Blackwood
C. D. Duncan
J. F. Ellis
T. A. Florence
H. B. Green
F. W. Mitts
F. A. Patty
W. M. Roberts
A. E. Rey
J. H. Scott
E. A. Smith
N. P. Harvey
G. P. Huffstetter
R. H. Martin
W. S. McCoy
J. H. Moore
R. B. Myers
P. D. Thompson
R. P. Taylor
S. E. Waggoner
M. H. Woods
R. W. Williams
R. Y. Wiseman

Class '42

V. H. Aiken
W. H. Barr
W. S. Cox
M. N. Keith
F. B. MacKnight
K. F. McRae
W. A. Crecink
E. F. Cullen
J. E. Foile
E. E. Nixon
J. E. Segrest
J. C. Segrest
L. P. Jones
F. A. Shaw
R. C. Williams

Class '43

G. L. Cowan
R. A. Meltzs
C. D. Denton
R. M. Spurgeon
J. B. Pillow

First row, left to right: Cohern, Cowart, Davis, Doby, Driskell, Entrekin, Farris, Fondren, K. C. Freeman, J. C. Freeman. ● Second row: Gholston, Graves, Hancock, Hill, Heslep, Lancaster, Lewis, Locke, Meeks, Mehl. ● Third row: Murphy, Nelson, Parker, Pender, Price, Raney, Reeves, Rogers, Sanders, Saucier. ● Fourth row: Sanford, Steele, Shappley, Taylor, Thomas, Thompson, Upchurch, Warren, Watkins, Williams, Worley.

AGRONOMY CLUB

The local branch of the American Society of Agronomists was officially installed at Mississippi State College on January 1, 1937. Up to that time they had functioned as a local club. Its ideal is to further education in the fields of agronomy in the United States and to bring into closer contact students majoring in agronomy.

OFFICERS

A. C. Freeman . . . . . *President*
Carl Sanders . . . . . *Vice-President*
W. H. Cohern . . . . . *Secretary*

MEMBERS

W. H. Cohern
J. S. Cowart
W. B. Davis
D. S. Doby
B. N. Driskell
R. Ely
D. L. Entrekin
W. W. Farris
O. F. Fonden
K. C. Freeman
J. C. Freeman
L. E. Gholston
E. L. Graves
F. F. Hancock
O. H. Hill
J. N. Heslep
J. L. Ko
J. D. Lancaster
S. F. Lewis
A. F. Locke
E. L. Locke
H. J. Meeks
H. E. Mehl
C. W. Murphy
K. M. Nelson
R. F. Parker
C. G. Pender
R. N. Price
W. A. Raney
J. Reeves
H. G. Rogers
C. Sanders
H. Saucier
L. L. Sanford
C. G. Steele
N. P. Shappley
T. R. Taylor
J. Thomas
D. O. Thompson
W. J. Upchurch
J. P. Warren
E. B. Watkins
J. W. Williams
O. R. Worley

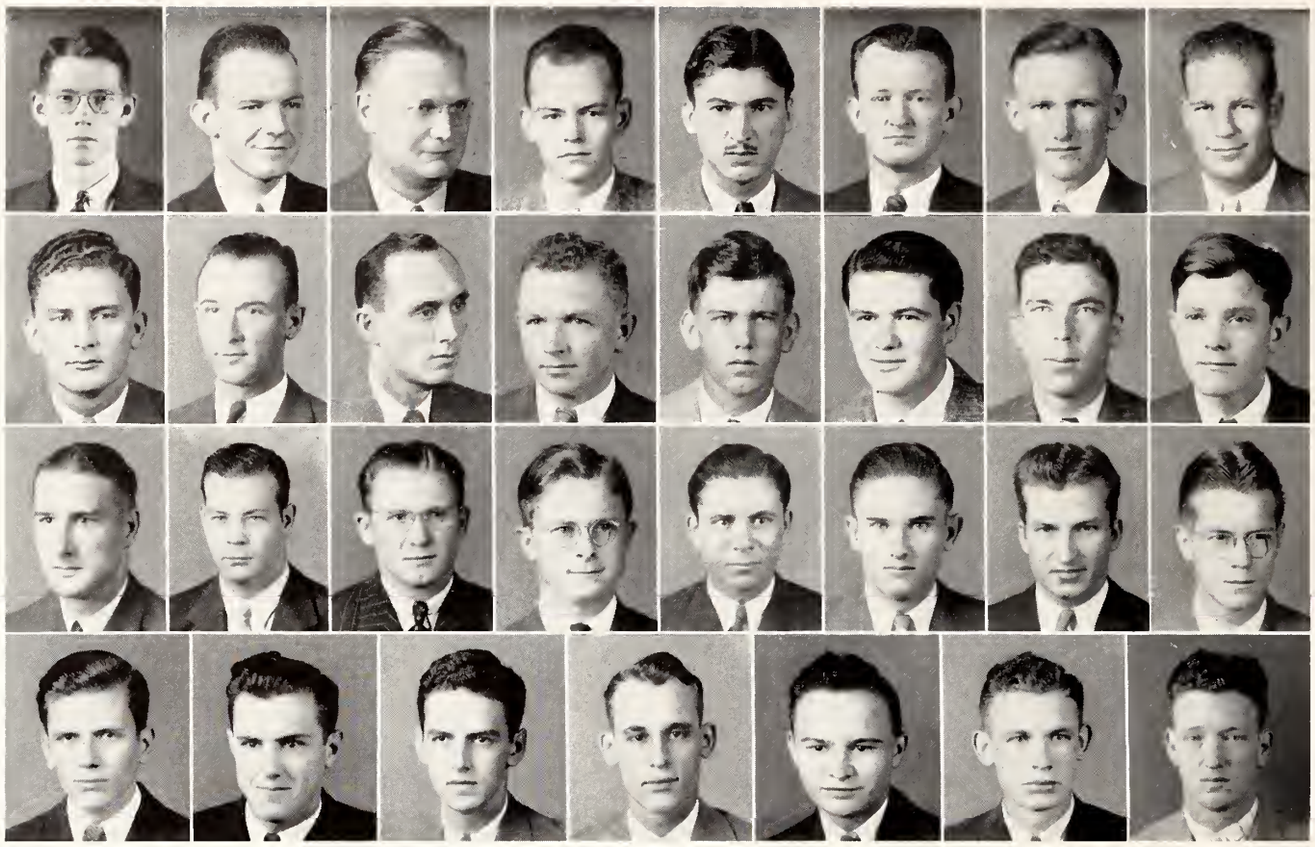

First row, left to right: Bassett, Briscoe, Combest, Cowden, Cresap, L. Davis, N. Davis, Dees. ● Second row: Estes, Everett, Ferrell, Friday, Gill, Gober, Laird, Miller. ● Third row: Mitchell, Moates, Norris, Norton, Pearson, Phelps, Pickle. ● Fourth row: Piontkowski, Rey, Robertson, Rogers, Segrest, Simpson, White, Wamble.

THE DAIRY CLUB

The Dairy Club functions as a group for the bettering of that industry. Its members include dairy manufacturing students, dairy husbandrymen, and others who are interested in dairying as a vocation. The club was founded in 1909 and was active as an agricultural group until specialized courses that were introduced caused it to be organized along its present lines. The club meets bi-monthly and enjoys lectures given by prominent guest speakers on matters of interest to the club.

OFFICERS

L. Davis . . . . . *President*
W. Estes . . . . . *Vice-President*
R. N. Gober . . . . . *Secretary and Treasurer*

FACULTY ADVISORS

J. S. Moore
W. C. Cowsert
F. H. Ferzer
W. W. Widdifield

MEMBERS

H. J. Bassett
J. A. Briscoe
J. A. Combest
F. G. Cowden
C. C. Cresap
L. Davis
N. Davis
W. G. Dees
C. U. Devender
W. Estes
W. K. Everett
G. B. Ferrell
C. E. Friday
J. B. Gill
R. N. Gober
C. A. Laird
J. D. Miller
H. L. Mitchell
R. L. Moates
W. H. Norris
J. E. Norton
J. A. Pearson
L. B. Phelps
M. A. Pickle
J. L. Piontkowski
A. E. Rey
N. A. Robertson
G. E. Rogers
S. E. Segrest
L. D. Simpson
C. P. Trawick
J. W. White
A. B. Wamble

First row, left to right: Aldridge, Buckley, Broom, Chance, Coleman, Davis. ● Second row: Fisher, Fowlkes, Furr, Hamilton, Long, Wilkerson.

HORTICULTURE CLUB

The Horticulture Club was organized in 1929. It has as its purpose the stimulation and maintenance of interest in horticulture and membership is extended to those students who desire to extend their knowledge of this phase of agriculture beyond the classroom. The club meets bi-monthly and features outstanding speakers both among the students and various visitors. Some of the leaders in horticulture today have been members of this club and more names are being added to this list each year.

OFFICERS

A. E. Long . . . . . *President*
F. P. Aldridge . . . . . *Vice-President*
J. W. Hamilton . . . . . *Secretary and Treasurer*

FACULTY ADVISOR

F. S. Batson — C. H. Ragland — T. E. Ashley — L. R. Farish

MEMBERS

F. P. Aldridge — H. H. Brooks — W. S. Coleman — J. F. Fisher
E. T. Atkinson — W. W. Broom — W. E. Davis — B. H. Fowlkes
K. H. Buckley — B. Chance — F. B. Emrich — R. H. Furr
J. Hamilton — A. E. Long — E. F. Wilkerson

First row, left to right: Blakeney, Blakney, Blocker, Clark, Edwards, Gill, Graves. ● Second row: Gunn, Haynes, Huffstetter, James, Johnson, Jones, Jordan. ● Third row: McCoy, Nason, Rey, Roberts, M. Shidal, H. Shidal, Shows. ● Fourth row: Sims, Smith, Smith-Vaniz, Stewart, Walker, Watson, Wilson.

POULTRY SCIENCE CLUB

The Poultry Science Club is the newest of the organizations on the campus, and is composed of boys of the agricultural school who are interested in the field of poultry production. It was organized with the purpose of sponsoring the poultry department on the campus, and bringing about a closer feeling of fellowship between the students and the faculty. It is active in its work for poultry improvement within the state and takes an active part in all the activities of the Agricultural School on the campus.

OFFICERS

H. E. Clark . . . . . *President*
J. T. Smith-Vaniz . . . . . *Vice-President*
J. M. Wilson . . . . . *Secretary and Treasurer*

FACULTY ADVISORS

G. R. Sipe — H. D. Polk — C. A. Roberts

MEMBERS

M. Blakeney	J. L. Gunn	W. S. McCoy	J. B. Sims
O. B. Blakney	W. C. Haynes	C. C. Nason	H. D. Smith
J. K. Blocker	G. P. Huffstetter	A. E. Rey	J. T. Smith-Vaniz
H. E. Clark	A. G. James	W. M. Roberts	B. R. Stewart
E. Edwards	Z. R. Johnson	M. F. Shidal	W. C. Walker
J. B. Gill	L. C. Jones	H. S. Shidal	W. Watson
E. L. Graves	E. A. Jordan	W. T. Shows, Jr.	J. M. Wilson

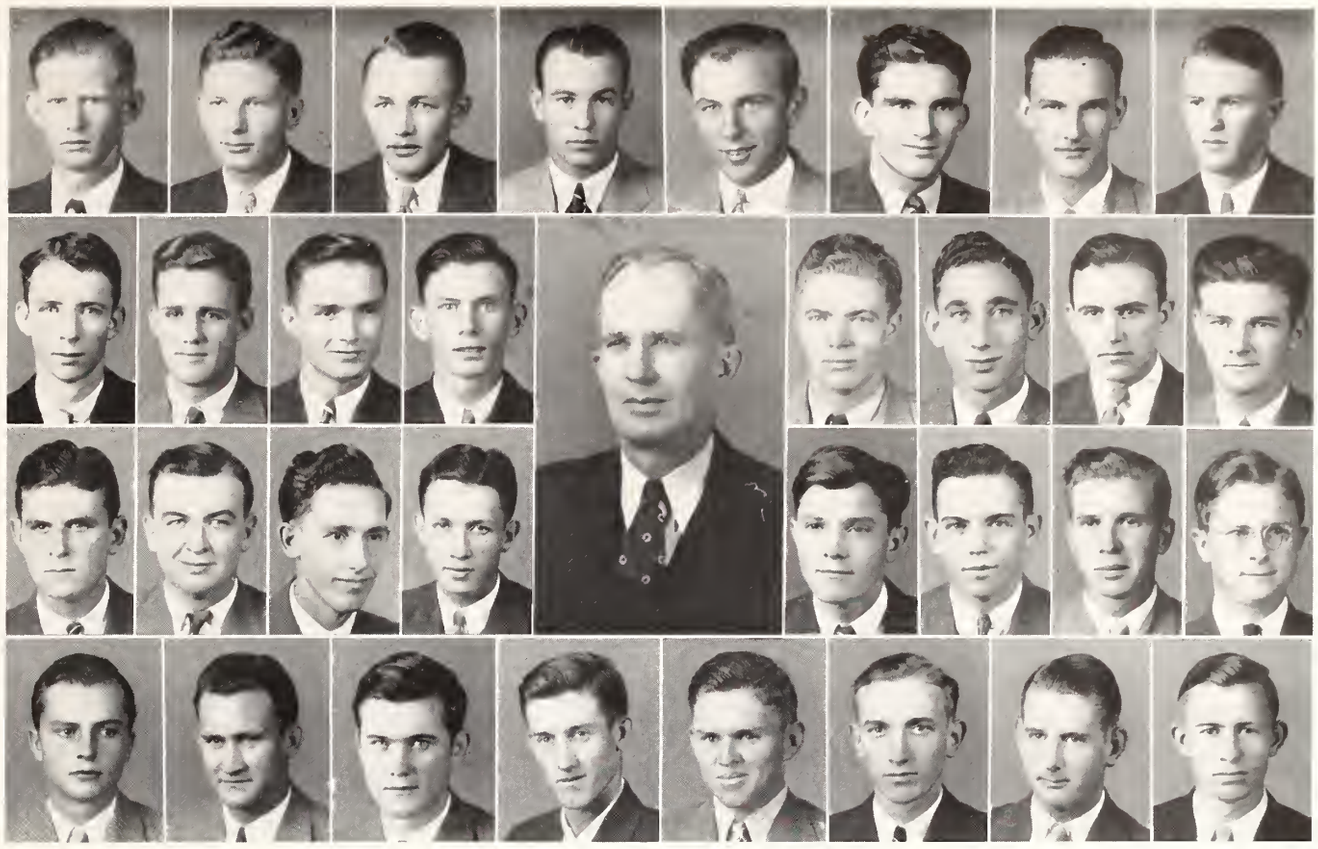

First row, left to right: Anderson, Ashcraft, Cross, Denman, Dowdell, Gaddis, Greenlee, W. E. Hall, H. C. Hall. ● Second row: Hardin, Havard, Hedgepeth, Honeycutt, Hurt, Johnson, Kirk. ● Third row: Laman, Lindley, Luckie, Michael, Miller, Murphree, Nail, Norton. ● Fourth row: Pickett, Pritchard, Sparks, Stanford, Steele, Stewart, Watson, Windham. ● Center: Dean E. B. Colmer.

SEARS, ROEBUCK SCHOLARSHIP

The Sears, Roebuck Scholarship Club was organized on October 27, 1939. The purpose of this club is to form a closer bond of fellowship between its members, who are the recipients of the one hundred dollar scholarship awards, each of which was made by Sears, Roebuck and Company to worthy farm boys of Mississippi. The basis of this award is the outstanding record of achievement in club projects, either as 4-H Club members or as F. F. A. members and who choose to enter the school of agriculture at Mississippi State College as freshmen.

OFFICERS

C. E. Kirk . . . . . *President*
A. W. Hardin . . . . . *Vice-President*
J. D. Miller . . . . . *Secretary and Treasurer*

FACULTY ADVISOR

E. B. Colner

MEMBERS

J. D. Anderson
C. E. Ashcraft
W. R. Cross
J. G. Denman
D. M. Dowdell
F. L. Gaddis
W. R. Greenlee
H. G. Hague
H. C. Hall
W. E. Hall
W. A. Hardin
J. W. Havard
Hedgepeth
E. D. Honeycutt
B. J. Hurt
E. Johnson
C. E. Kirk
R. M. Laman
C. E. Lindley
S. P. Luckie
C. W. Mackamsan
D. L. Michael
J. D. Miller
J. A. Murphree
H. E. Nail
J. E. Norton
J. B. Pickett
D. H. Pritchard
V. D. Sparks
D. C. Stanford
J. H. Steele
W. C. Stewart
T. L. Ward
E. R. Watson
S. L. Windham

IN APPRECIATION

of the assistance rendered and the untiring efforts of Mr. Robert Faerber, of the Alabama Engraving Company; Mr. Johnny Long, of Foote and Davies Company; Mr. and Mrs. Jim Pruitt, of Pruitt Studio; Mr. Newt Hamlin, our student auditor; Mr. Ben Hilbun, Chairman, and all the members of the Board of Publications; and the Editorial and Business staffs, all of whom have contributed a major part of the thought and work that has gone into the publication of this the thirty-seventh volume of the Reveille. We would like also to express our thanks to the advertisers, who have co-operated with us to the fullest extent. To all of these, the Editor and Business Manager of the 1941 Reveille wish to express their sincere appreciation.

Fisher Patty, *Editor.*
W. D. Weaver, *Business Manager.*

Totin' Along

WITH OUR ADVERTISERS

Mississippi State College

Offers Bachelor and Master of Science Degrees in

- AGRICULTURE
- ENGINEERING
- SCIENCE
- BUSINESS
- EDUCATION

The Summer Session, Which Consists of Two Five-Week Terms, Opens June 2.
The Regular Session of 1941-1942 Opens September 16.

Military training is required of first and second year students. Those who complete the Advanced Course are commissioned as Second Lieutenants in the Reserve Army.

The Agricultural Engineering Building

G. D. HUMPHREY . . . . . President
W. F. HAND . . . . . Vice-President
R. D. JENKINS . . . . Financial Secretary

For Catalog or Other Information Write to

BEN HILBUN, Registrar

STATE COLLEGE MISSISSIPPI

PEOPLES SAVINGS BANK

Member of F. D. I. C.

A Friend to the College

STRONG---PROGRESSIVE---COURTEOUS

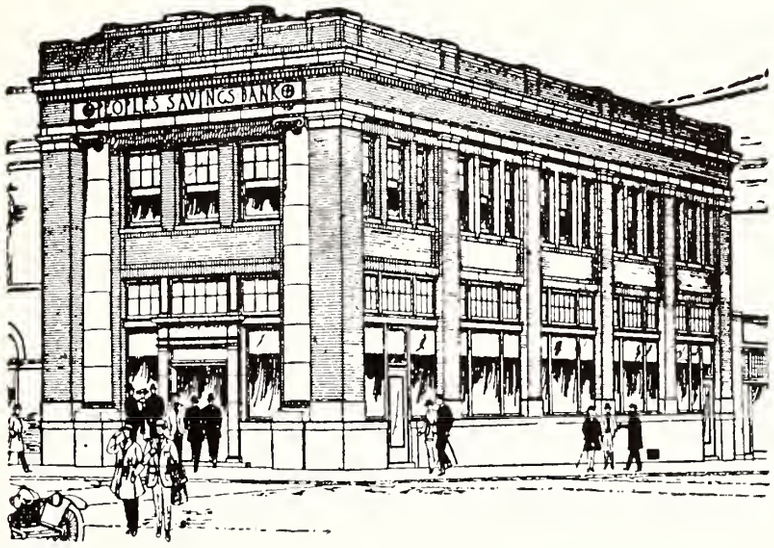

Starkville's Leading Bank

Since 1889

WALTER PAGE . . . . . *President*

J. L. MARTIN . . . . . *Vice-President*

F. COOPER . . . . . *Cashier*

A. H. AMES . . . . . *Assistant Cashier*

After Graduation . . . What?

The Man Who Gets the Job Will Be Sure of His Smart Appearance in a Suit by

Varsity-Town

$25

$30 and $35

Big Men on Campus . . . and Off . . . know the value of smart appearance . . . that's why they do all their shopping at Marks-Rothenberg! You, too, will enjoy the added confidence you have when you're wearing a Varsity-Town!

Marks-Rothenberg Co.
Meridian, Miss.

Students outfitting their cameras

"We specialize in Photographic Supplies"

WIER DRUG CO.

The Old Reliable Drug Store

STARKVILLE, MISS.

SINCLAIR H-C GASOLINE

H. C. BELL, Agent
Starkville, Mississippi

REED AND LEWIS

FANCY GROCERIES

21 YEARS' SERVICE

J. S. LEWIS
Proprietor

PHONES 250, 252, 253

STARKVILLE MISSISSIPPI

MISSISSIPPI DIVISION

L. G. BALFOUR COMPANY

303 MEDICAL BLDG.
JACKSON, MISSISSIPPI

Will make you a Mississippi State College ring of any year. Please write for descriptions and details. Also prices.

H. E. ALLEN, Manager
BILL PULLEN, Representative

THE COLLEGE CAFETERIA

The finest and largest Cafeteria in the South.

Providing good, wholesome food for over 2,000 students daily—at the lowest possible cost and with the most efficient service.

ECONOMY SERVICE CLEANLINESS

MRS. EMMA HALL, Manager

THE HOME OF

PRYOR'S PENN HALL CLOTHES

Where College Men Like to Trade

PRYOR'S STORE FOR MEN

STARKVILLE, MISSISSIPPI

On Trips . . .

On Dates . . .

After Dances . . .

STOP AT

BUBBER'S CAFE

"The College Boy's Favorite"

We serve delicious steaks, sandwiches, short orders, and cold drinks.

JUNCTION OF

U. S. 82 and U. S. 45

SECURITY STATE BANK

STARKVILLE, MISSISSIPPI

MEMBER OF F. D. I. C.

Serving Starkville, Oktibbeha County and State College more than a third of a century continuously.

PLACES ALL OF ITS FACILITIES AT YOUR DISPOSAL

When Your Business Is Banking Call On Us.

YES SIR!

"COME BACK"

COLONIAL HEIGHTS SUPER SERVICE

STARKVILLE-STATE COLLEGE

GUY NASON '05 — ED BRIDGES '31

Telephone 4

CIGARETTES - (CURB SERVICE) - COLD DRINKS

On College Drive

"Corhern takes the Golden Egg"

A group of students eating a quick breakfast before an 8:00 o'clock class.

SERVING...

MISSISSIPPI STATE STUDENTS

•

The grill is available for banquets and dances—the ideal place for students to get together between classes.

•

For Efficient Service and Good Food—Patronize

THE COLLEGE GRILL

For Delicious Food and Prompt Service
Eat at
PEOPLE'S CAFE

JIM MARMADUKE MIKE STRATAS
"The College Boy's Friend"

STARKVILLE MISSISSIPPI

KLEBAN'S SHOE STORE
STARKVILLE, MISS.

"Where Most 'State' men buy their shoes"

ALSTON INSURANCE AGENCY, INC.
Insurance—All Kinds
MERIDIAN, MISS.
603 - 23RD AVE. PHONE 355

Let Us Modernize
Your House With

New Furniture

Comfort and beauty plus modern styling make our furniture ideal for fraternity houses.

Beautiful girls . . . Beautiful furniture.

JOHNSTON FURNITURE COMPANY
"A Reliable Store For Reliable People"
COLUMBUS *and* STARKVILLE
''IT'S EASY TO PAY THE JOHNSTON WAY''

Congratulations
Seniors

☆

DRINK
Coca-Cola

The pause that refreshes

Supporting the College
Since Its Foundation

Haaga and Hardy staying in style with Scales.

GOOD MERCHANDISE SINCE 1845

W. W. SCALES & CO.
STARKVILLE, MISS.

A Special Message to State Students
and Alumni

We are happy to announce the opening of the new BOOK STORE at Mississippi State College, located west of the Grill.

- BOOKS
- SUPPLIES
- JEWELRY
- GENTS' FURNISHINGS

THE BOOK STORE

P. S. This store is operated as a concession to the Athletic and Y. M. C. A. departments.

COOPERATIVE CREAMERY
The home of
A. & M. BUTTER
State College Mississippi

Compliments of
THE COLLEGE LAUNDRY

The Sophisticated Man Sends Flowers
THE SMART GIFT

Let us "Say it with flowers" for you. We can furnish you with flowers for all occasions.

COLLEGE GREENHOUSE
Reasonable Prices Prompt Deliveries

GROWING WITH STATE

Another successful year has been completed for Mississippi State College. With an increased enrollment, it is evident that the College is definitely rising to take its place among the outstanding colleges of the nation. We realize this growth, and are constantly making improvements in our distribution system in order to better serve our increasing number of consumers at Mississippi State College.

USE NATURAL GAS

"Your quick, economical servant"

MISSISSIPPI PUBLIC SERVICE COMPANY

"Your Gas Company"

For Business or Pleasure
Go by Bus

SEE MORE PAY LESS

Convenient Arrivals and Departures
Everywhere Everyday

Depots in the heart of the city. New, deluxe type coaches. Porter service. Free pillows and ice water. Individual reclining chairs.

1046

1/3 Cost
DRIVING YOUR CAR
12 times SAFER

TRI-STATE COACHES

PHILIP GOODMAN'S SONS

STYLE HEADQUARTERS FOR COLLEGE MEN

Curlee Clothes
Florsheim & Crosby Square Shoes
Knox & Dalton Hats
Manhattan Shirts
Wembley & Cheney Cravats
Allen A Sox & Underwear
Bradley Sweaters
— Starkville —

"COME TO SEE US"

For Short, Snappy Service, Enjoy—

- Juicy Steaks
- Tasty Sandwiches
- Delightful Meals
- Complete Fountain Service

at SHEP CRIGLER'S

ICE CREAM BAR

"We serve Cicco Ice Cream *exclusively"*

Visit

THE COLLEGE STORE

for

Tender Steaks - Snappy Fountain Service

Jewelry - Drugs - Pennants - Stationery

The College Store is located in the Y. M. C. A. Building.

Set 'em up!

Spend a delightful evening bowling with your friends at the college students favorite place.

— GOOD LUCK SENIORS —

EDWARDS BOWLING CLUB
Starkville, Mississippi

COLUMBUS BOWLING CENTER
Columbus, Mississippi

FIGHT FRICTION

With

STANDARD OIL LUBRICANTS

★

STANDARD OIL COMPANY
Incorporated in Kentucky

"In Memory of Playboy Hall, 1941"

Once Again . . .

"Molloy Made quality and workmanship"
scores as the REVEILLE of 1941 is cased
in a Molloy Made cover from

The DAVID J. MOLLOY PLANT

2857 N. WESTERN AVE. CHICAGO, ILL.

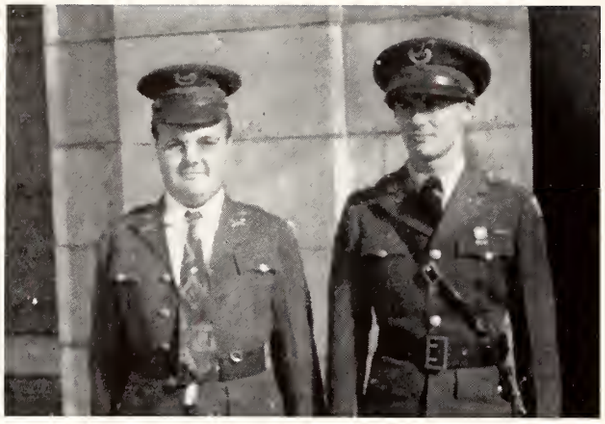

"Our New Army"

NEW
HOTEL MONTELEONE
NEW ORLEANS, LA.

600 ROOMS — *Moderate Rates* — 600 ROOMS

Free Radios in Rooms—Circulating Ice Water—Air-Conditioned: Lobby, Mezzanine, Grill, Coffee Shop, Dining Room, Cocktail Lounge and Bar, also Some Guest Rooms.

F. J. MONTELEONE, *Mng. Dir.*
A. F. SPATAFORA, *Gen. Mgr.*

When You Want a Good Picture

LET "JIM" MAKE IT

- PORTRAIT
- ACTION
- APPLICATION
- GROUP

THE OFFICIAL PHOTOGRAPHER OF THE 1941 REVEILLE

Complete file of all Reveille Negatives

JIM PRUITT STUDIO
STARKVILLE, MISS.

ROMANTIC SETTING FOR VACATIONS

FACING the sun-flecked Gulf of Mexico, the Hotels Buena Vista and White House are hosts to thousands of vacationists. Beautifully situated, they attract a select clientele; and guests may enjoy interesting social activities, and all sorts of sports ashore and afloat . . . or they may take pleasure in the quaint old-world atmosphere of ancient and historic old Biloxi . . . and all at MODERATE RATES.

- DANCING
- SWIMMING
- SAILING
- BOATING
- GOLFING
- TENNIS
- BADMINTON

F. M. RUNNELS, Gen. Mgr.

HOTEL BUENA VISTA AND WHITE HOUSE
BILOXI, MISSISSIPPI

Ready to Face the World

★ ★ COME WHAT MAY.

CONFIDENCE is the heritage of youth . . . . it is also a fundamental requirement of business . . . . attained by long study, training and experience • We have enjoyed the confidence of yearbook Staffs throughout the country for over thirty years . . . . an accomplishment for which we are truly grateful and justly proud . . . .

★ ★ ★ ★ ★

COLLEGE ANNUAL DIVISION
ALABAMA ENGRAVING COMPANY
BIRMINGHAM

SUCCESSFUL ANNUALS

Require the services of experienced and expert craftsmen, trained in every detail of the processes of creating • planning layout and design • typesetting • printing lithographing and binding . . . Throughout half a century this company has pioneered in the production of the highest type of printing . . . Our services include a special college annual sales and service organization . . . Abundant equipment • modern and complete . . . Prices representing maximum in value

✳

FOOTE & DAVIES

PRINTING • LITHOGRAPHING • ENGRAVING

ATLANTA

CHICAGO
DAVIS
CO.